



S. B. JAIN INSTITUTE OF TECHNOLOGY, MANAGEMENT & RESEARCH, NAGPUR.

(An Autonomous Institute, Affiliated to RTMNU, Nagpur)

DEPARTMENT OF COMPUTER SCIENCE & ENGINEERING

To become a center for quality education in the field of Computer Science & Engineering and to create competent professionals.



Session:2020-21(EVEN)

Student Satisfaction Survey Part B (Facility) Feedback Analysis

Semester: 4th Semester Section B

Number of Students participated: 46

1. Adequacy of Laboratory facilities during online teaching learning

% of Syllabus	% of Students
Excellent	28.26%
Vey Good	41.30%
Good	23.91%
Fair	4.35%
Poor	2.17%

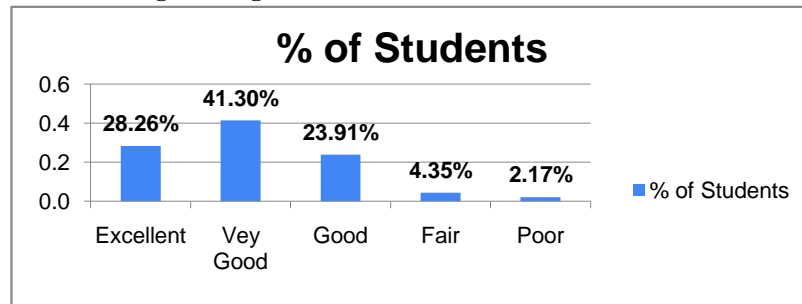

% Satisfaction	69.57%
Remark	Good

2. Availability of learning resources (PPTs, pdfs, notes, contents etc.)

Ratings	% of Students
Excellent	36.96%
Vey Good	43.48%
Good	15.22%
Fair	4.35%
Poor	0.00%

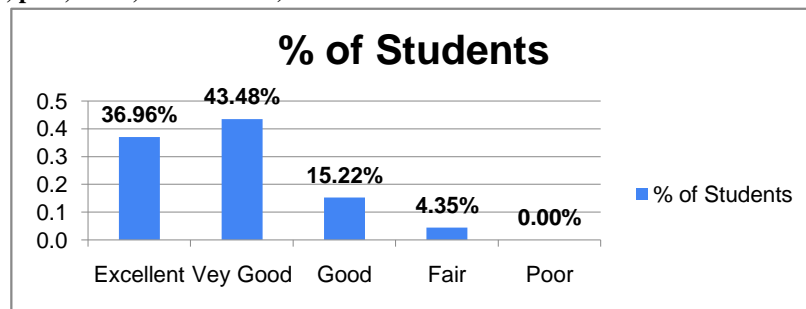

% Satisfaction	80.43%
Remark	Very Good

3. Mechanism and approach to provide exposure to external world through Guest Lectures, Expert Talks etc.

Ratings	% of Students
Excellent	36.96%
Vey Good	34.78%
Good	26.09%
Fair	0.00%
Poor	2.17%

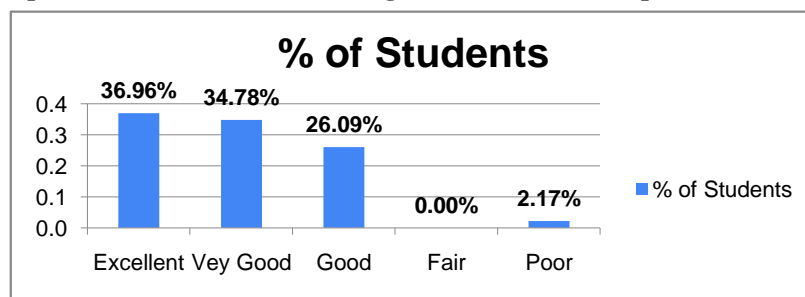

% Satisfaction	71.74%
Remark	Very Good

4. IT connectivity with Faculties during online classes.

Ratings	% of Students
Excellent	32.61%
Vey Good	41.30%
Good	21.74%
Fair	4.35%
Poor	0.00%

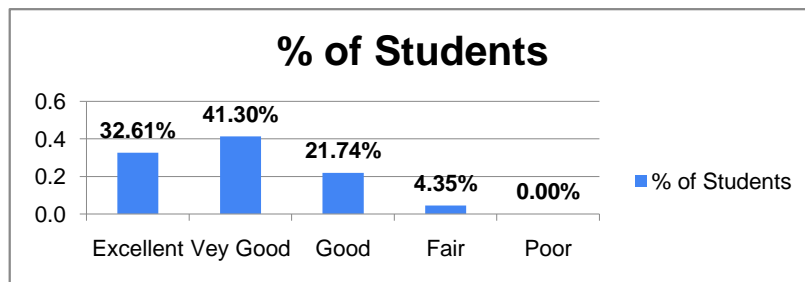

% Satisfaction	73.91%
Remark	Very Good

5. Overall approach and commitment of the Department towards providing quality Technical and Professional Education.

Ratings	% of Students
Excellent	30.43%
Vey Good	47.83%
Good	21.74%
Fair	0.00%
Poor	0.00%

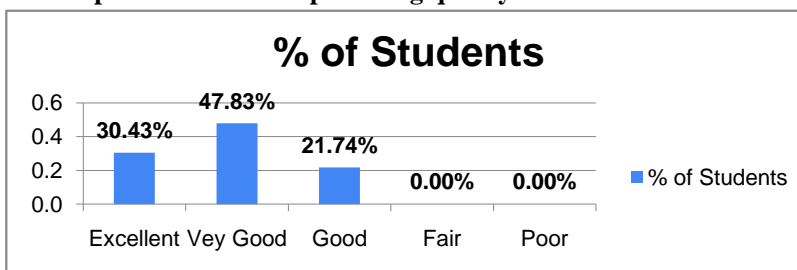

% Satisfaction
78.26%
Remark
Very Good

6. Mechanism and approach to deal with students/parents grievances

Ratings	% of Students
Excellent	39.13%
Vey Good	39.13%
Good	19.57%
Fair	2.17%
Poor	0.00%

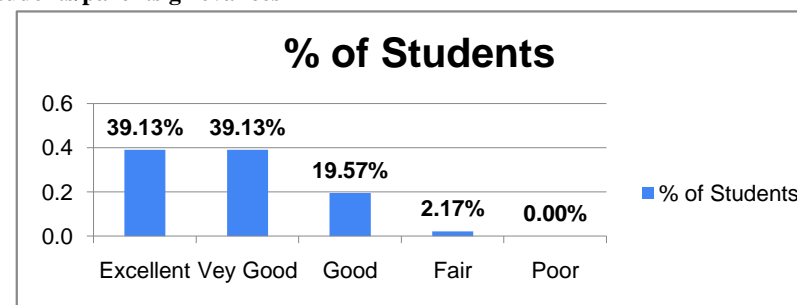

% Satisfaction
78.26%
Remark
Very Good

7. Students Guidance and mentoring facilities

Ratings	% of Students
Excellent	26.09%
Vey Good	50.00%
Good	21.74%
Fair	2.17%
Poor	0.00%

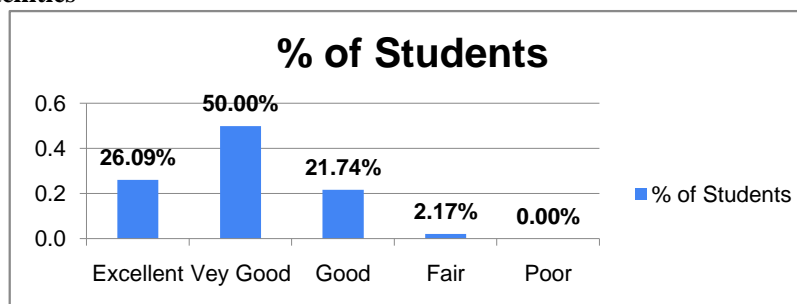

% Satisfaction
76.09%
Remark
Very Good

8. Use of modern tools and methods

Ratings	% of Students
Excellent	30.43%
Vey Good	45.65%
Good	21.74%
Fair	2.17%
Poor	0.00%

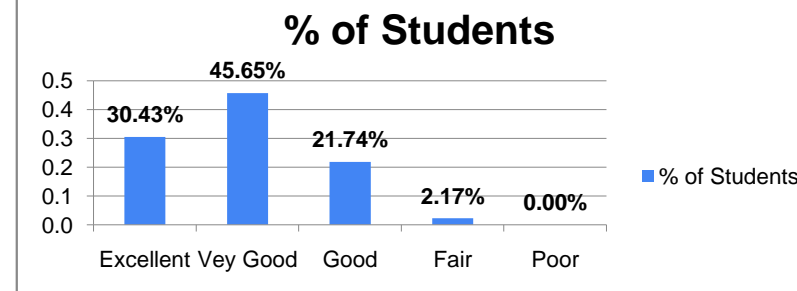

% Satisfaction
76.09%
Remark
Very Good

9. Library Facility

Ratings	% of Students
Excellent	19.57%
Vey Good	41.30%
Good	32.61%
Fair	4.35%
Poor	2.17%

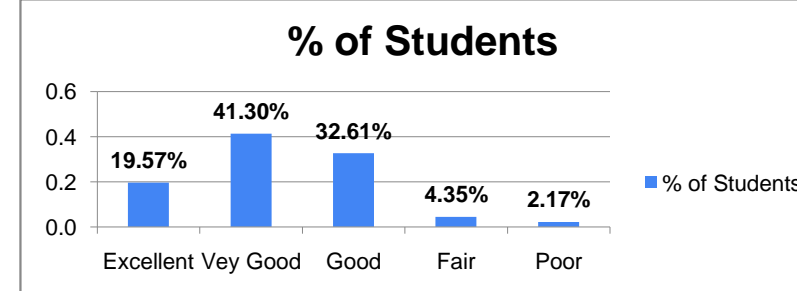

% Satisfaction
60.87%
Remark
Good

Blages

Feedback Incharge

[Signature]

Head of Department