



S. B. JAIN INSTITUTE OF TECHNOLOGY, MANAGEMENT & RESEARCH, NAGPUR.

(An Autonomous Institute, Affiliated to RTMNU, Nagpur)

DEPARTMENT OF COMPUTER SCIENCE & ENGINEERING

To become a center for quality education in the field of Computer Science & Engineering and to create competent professionals.



Session:2020-21(EVEN)

Student Satisfaction Survey Part B (Facility) Feedback Analysis

Semester: 6th Semester

Number of Students participated: 30

1. Adequacy of Laboratory facilities during online teaching learning

% of Syllabus	% of Students
Excellent	10.00%
Vey Good	30.00%
Good	20.00%
Fair	16.67%
Poor	23.33%

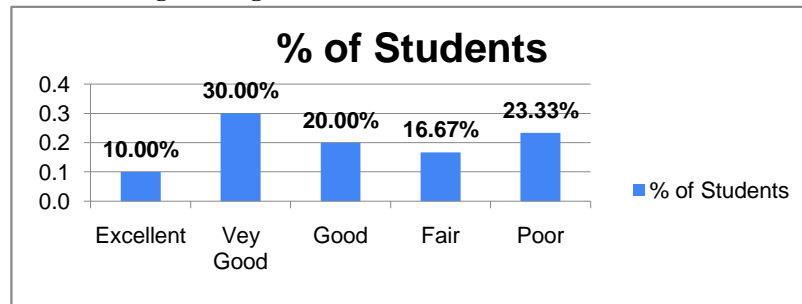

% Satisfaction
40.00%
Remark
Fair

2. Availability of learning resources (PPTs, pdfs, notes, contents etc.)

Ratings	% of Students
Excellent	20.00%
Vey Good	33.33%
Good	23.33%
Fair	16.67%
Poor	6.67%

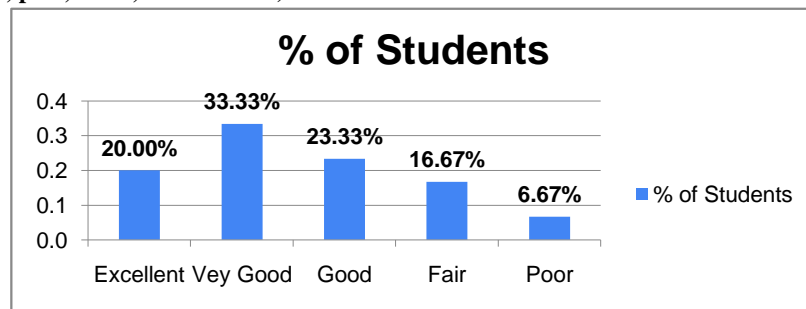

% Satisfaction
53.33%
Remark
Fair

3. Mechanism and approach to provide exposure to external world through Guest Lectures, Expert Talks etc.

Ratings	% of Students
Excellent	10.00%
Vey Good	46.67%
Good	16.67%
Fair	13.33%
Poor	13.33%

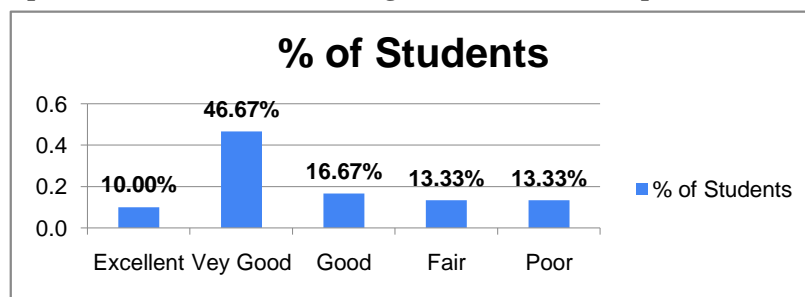

% Satisfaction
56.67%
Remark
Good

4. IT connectivity with Faculties during online classes.

Ratings	% of Students
Excellent	10.00%
Vey Good	40.00%
Good	23.33%
Fair	16.67%
Poor	10.00%

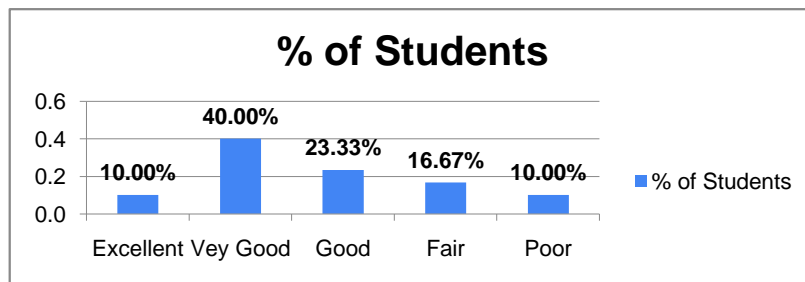

% Satisfaction
50.00%
Remark
Fair

5. Overall approach and commitment of the Department towards providing quality Technical and Professional Education.

Ratings	% of Students
Excellent	20.00%
Vey Good	36.67%
Good	13.33%
Fair	16.67%
Poor	13.33%

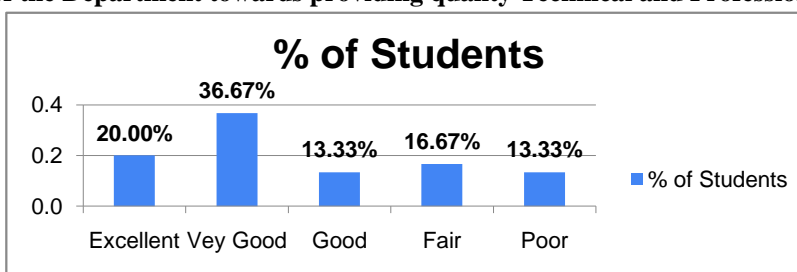

% Satisfaction
56.67%
Remark
Good

6. Mechanism and approach to deal with students/parents grievances

Ratings	% of Students
Excellent	13.33%
Vey Good	33.33%
Good	30.00%
Fair	13.33%
Poor	10.00%

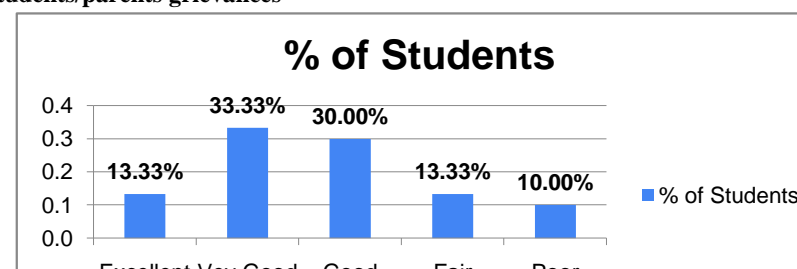

% Satisfaction
46.67%
Remark
Fair

7. Students Guidance and mentoring facilities

Ratings	% of Students
Excellent	13.33%
Vey Good	33.33%
Good	23.33%
Fair	13.33%
Poor	16.67%

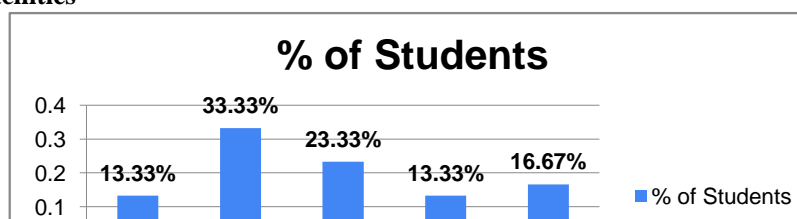

% Satisfaction
46.67%
Remark
Fair

8. Use of modern tools and methods

Ratings	% of Students
Excellent	20.00%
Vey Good	26.67%
Good	16.67%
Fair	26.67%
Poor	10.00%

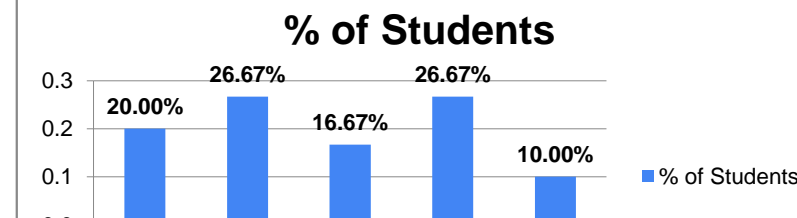

% Satisfaction
46.67%
Remark
Fair

9. Library Facility

Ratings	% of Students
Excellent	10.00%
Vey Good	30.00%
Good	23.33%
Fair	13.33%
Poor	23.33%

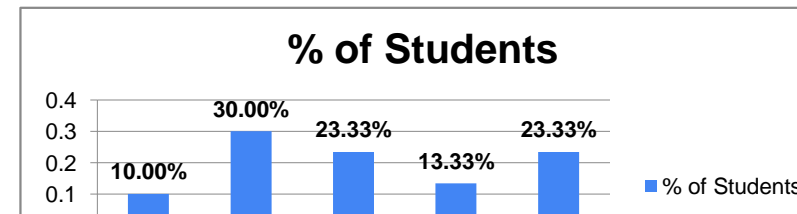

% Satisfaction
40.00%
Remark
Fair

Blages

Feedback Incharge

[Signature]

Head of Department