



S. B. JAIN INSTITUTE OF TECHNOLOGY, MANAGEMENT & RESEARCH, NAGPUR.

(An Autonomous Institute, Affiliated to RTMNU, Nagpur)

DEPARTMENT OF COMPUTER SCIENCE & ENGINEERING

To become a center for quality education in the field of Computer Science & Engineering and to create competent professionals.



Session:2020-21(EVEN)

Student Satisfaction Survey Part B (Facility) Feedback Analysis

Semester: 8th Semester

Number of Students participated: 28

1. Adequacy of Laboratory facilities during online teaching learning

% of Syllabus	% of Students
Excellent	35.71%
Vey Good	32.14%
Good	17.86%
Fair	7.14%
Poor	7.14%

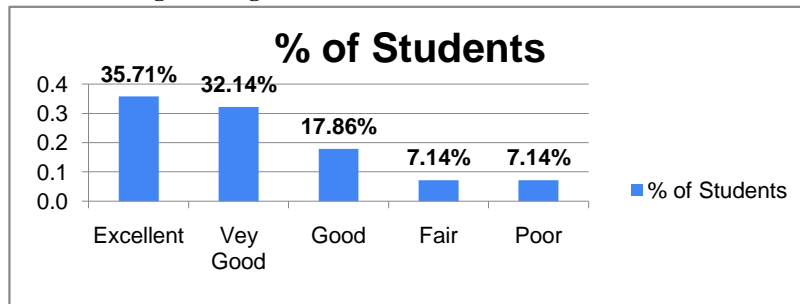

% Satisfaction	67.86%
Remark	Good

2. Availability of learning resources (PPTs, pdfs, notes, contents etc.)

Ratings	% of Students
Excellent	39.29%
Vey Good	28.57%
Good	21.43%
Fair	3.57%
Poor	7.14%

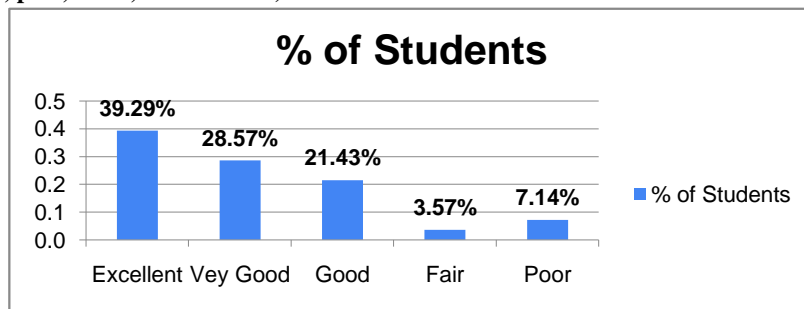

% Satisfaction	67.86%
Remark	Good

3. Mechanism and approach to provide exposure to external world through Guest Lectures, Expert Talks etc.

Ratings	% of Students
Excellent	39.29%
Vey Good	32.14%
Good	14.29%
Fair	10.71%
Poor	3.57%

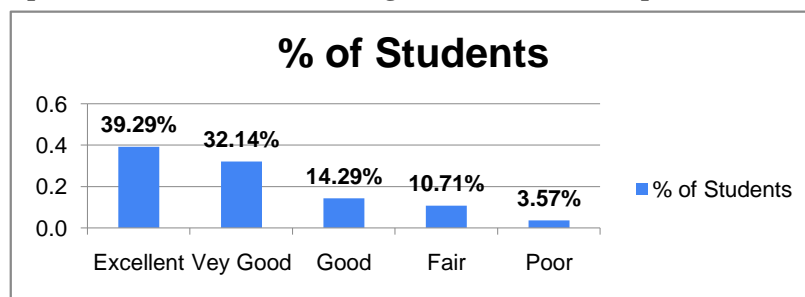

% Satisfaction	71.43%
Remark	Very Good

4. IT connectivity with Faculties during online classes.

Ratings	% of Students
Excellent	35.71%
Vey Good	39.29%
Good	10.71%
Fair	14.29%
Poor	0.00%

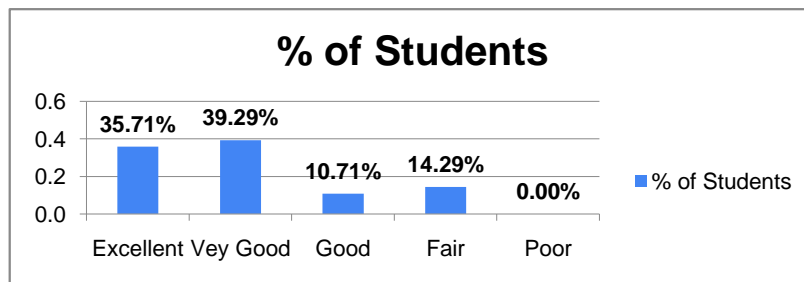

% Satisfaction	75.00%
Remark	Very Good

5. Overall approach and commitment of the Department towards providing quality Technical and Professional Education.

Ratings	% of Students
Excellent	35.71%
Vey Good	39.29%
Good	17.86%
Fair	7.14%
Poor	0.00%

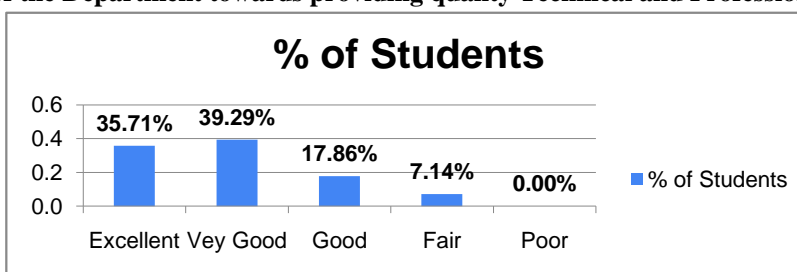

% Satisfaction
75.00%
Remark
Very Good

6. Mechanism and approach to deal with students/parents grievances

Ratings	% of Students
Excellent	35.71%
Vey Good	39.29%
Good	10.71%
Fair	14.29%
Poor	0.00%

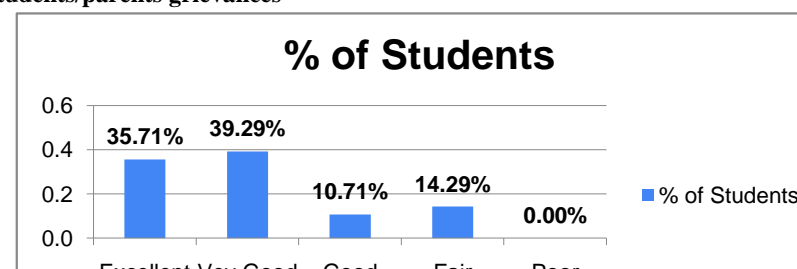

% Satisfaction
75.00%
Remark
Very Good

7. Students Guidance and mentoring facilities

Ratings	% of Students
Excellent	35.71%
Vey Good	35.71%
Good	14.29%
Fair	10.71%
Poor	3.57%

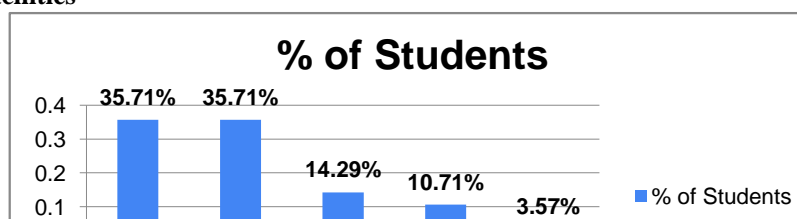

% Satisfaction
71.43%
Remark
Very Good

8. Use of modern tools and methods

Ratings	% of Students
Excellent	35.71%
Vey Good	39.29%
Good	10.71%
Fair	14.29%
Poor	0.00%

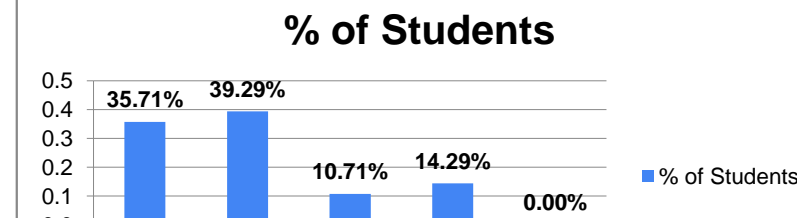

% Satisfaction
75.00%
Remark
Very Good

9. Library Facility

Ratings	% of Students
Excellent	39.29%
Vey Good	25.00%
Good	10.71%
Fair	10.71%
Poor	14.29%

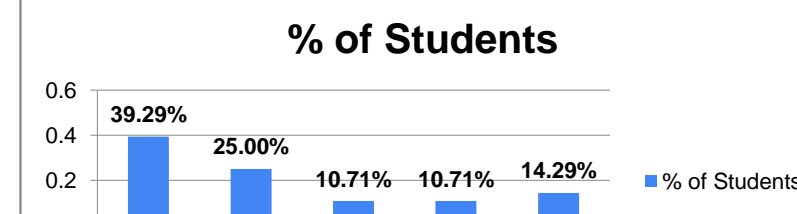

% Satisfaction
64.29%
Remark
Good

Blages

Feedback Incharge

[Signature]

Head of Department