

## Survey Details - Detailed & Summary Report

<b>Survey:</b> 23-24 ODD III Sem CN FB-I	<b>Survey Type:</b> Fresh Survey
<b>Survey For:</b> Student Satisfactory	<b>Program:</b> B.Tech.Artificial Intelligence & Data Science in Artificial Intelligence & Data Science

### Detailed Report

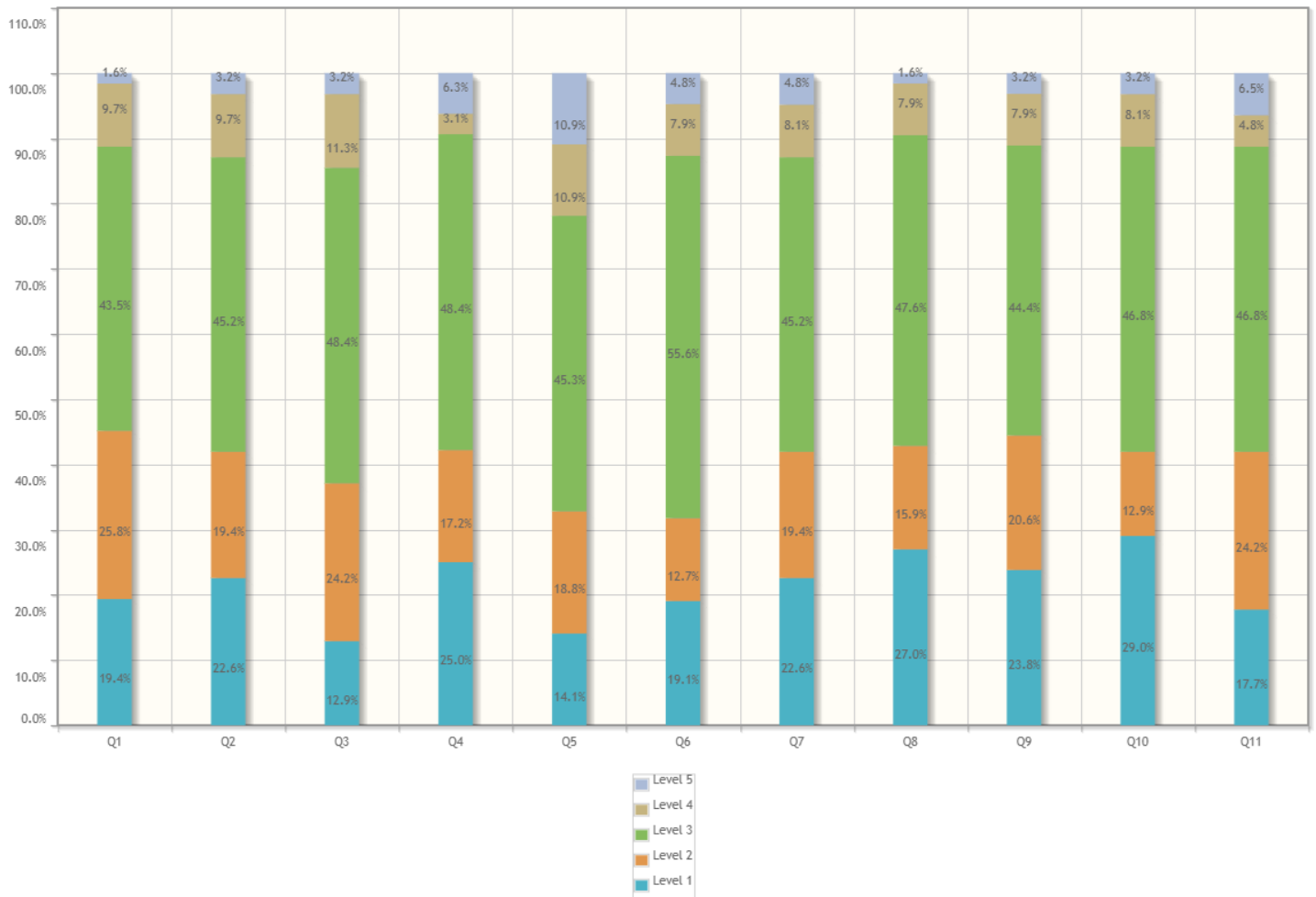

1. Understanding of fundamental concepts	Responses	Weighted Responses	Percent
1. Excellent	12	60	19.35%
2. Very Good	16	64	25.81%
3. Good	27	81	43.55%
4. Average	6	12	9.68%
5. Poor	1	1	1.61%
<b>Total</b>	<b>62</b>	<b>218</b>	<b>70.32%</b>

2. Your ability to analyze engineering problems and \nprovide/ design solutions wherever possible.	Responses	Weighted Responses	Percent
1. Excellent	14	70	22.58%
2. Very Good	12	48	19.35%
3. Good	28	84	45.16%

<b>2. Your ability to analyze engineering problems and \nprovide/ design solutions wherever possible.</b>	<b>Responses</b>	<b>Weighted Responses</b>	<b>Percent</b>
4. Average	6	12	9.68%
5. Poor	2	2	3.23%
Total	62	216	69.68%

<b>3. Your applicability of taught concepts in Activity \nbased learning/ skill set training</b>	<b>Responses</b>	<b>Weighted Responses</b>	<b>Percent</b>
1. Excellent	8	40	12.90%
2. Very Good	15	60	24.19%
3. Good	30	90	48.39%
4. Average	7	14	11.29%
5. Poor	2	2	3.23%
Total	62	206	66.45%

<b>4. Exposure to modern tools viz. softwares, \nsimulations, etc. and use of demo models.\n</b>	<b>Responses</b>	<b>Weighted Responses</b>	<b>Percent</b>
1. Excellent	16	80	25.00%
2. Very Good	11	44	17.19%
3. Good	31	93	48.44%
4. Average	2	4	3.13%
5. Poor	4	4	6.25%
Total	64	225	70.31%

<b>5. Involvement in Industry related activity\n</b>	<b>Responses</b>	<b>Weighted Responses</b>	<b>Percent</b>
1. Excellent	9	45	14.06%
2. Very Good	12	48	18.75%
3. Good	29	87	45.31%
4. Average	7	14	10.94%
5. Poor	7	7	10.94%
Total	64	201	62.81%

<b>6. Ability to solve Practice sheets independently</b>	<b>Responses</b>	<b>Weighted Responses</b>	<b>Percent</b>
1. Excellent	12	60	19.05%
2. Very Good	8	32	12.70%
3. Good	35	105	55.56%
4. Average	5	10	7.94%
5. Poor	3	3	4.76%
Total	63	210	66.67%

<b>7. Adequate coverage of syllabus</b>	<b>Responses</b>	<b>Weighted Responses</b>	<b>Percent</b>
1. Excellent	14	70	22.58%
2. Very Good	12	48	19.35%
3. Good	28	84	45.16%
4. Average	5	10	8.06%
5. Poor	3	3	4.84%

7. Adequate coverage of syllabus	Responses	Weighted Responses	Percent
Total	62	215	69.35%

8. Teacher's Class control & discipline, punctuality \nand regularity in conducting classes	Responses	Weighted Responses	Percent
1. Excellent	17	85	26.98%
2. Very Good	10	40	15.87%
3. Good	30	90	47.62%
4. Average	5	10	7.94%
5. Poor	1	1	1.59%
Total	63	226	71.75%

9. Use of LCD Projector, multimedia, animations, \ngraphics, audio-visual contents etc. in teaching	Responses	Weighted Responses	Percent
1. Excellent	15	75	23.81%
2. Very Good	13	52	20.63%
3. Good	28	84	44.44%
4. Average	5	10	7.94%
5. Poor	2	2	3.17%
Total	63	223	70.79%

10. Teacher's encouragement to interactios	Responses	Weighted Responses	Percent
1. Excellent	18	90	29.03%
2. Very Good	8	32	12.90%
3. Good	29	87	46.77%
4. Average	5	10	8.06%
5. Poor	2	2	3.23%
Total	62	221	71.29%

11. Teacher's accessibility to students for solving \nqueries and problems.	Responses	Weighted Responses	Percent
1. Excellent	11	55	17.74%
2. Very Good	15	60	24.19%
3. Good	29	87	46.77%
4. Average	3	6	4.84%
5. Poor	4	4	6.45%
Total	62	212	68.39%

12. Remarks (if any)\n
No data

**Comments:**

SI No.	Stakeholder	Remarks
1	Response 1	Good
2	Response 2	excellent

SI No.	Stakeholder	Remarks
3	Response 3	Excellent
4	Response 4	good
5	Response 5	good
6	Response 6	Overall teaching is good.
7	Response 7	.
8	Response 8	ok
9	Response 9	very good
10	Response 10	Good
11	Response 11	Written notes should be needed
12	Response 12	The explanation is not proper. Do not cover the topics properly
13	Response 13	overall good
14	Response 14	Teach the fundamental of Computer Network smoothly
15	Response 15	good
16	Response 16	No comments
17	Response 17	Ok
18	Response 18	Average
19	Response 19	....
20	Response 20	average
21	Response 21	Nice
22	Response 22	good
23	Response 23	.
24	Response 24	Very Good
25	Response 25	Average teaching
26	Response 26	good
27	Response 27	good
28	Response 28	good
29	Response 29	good
30	Response 30	Good
31	Response 31	overall good
32	Response 32	Excellent
33	Response 33	No comments
34	Response 34	excellent
35	Response 35	no comment
36	Response 36	Good
37	Response 37	NICE

SI No.	Stakeholder	Remarks
38	Response 38	no comments
39	Response 39	nice sir
40	Response 40	Good
41	Response 41	good
42	Response 42	Very Supportive Sir, He explain all the concept in easy manner using real life examples. Helpful.
43	Response 43	good
44	Response 44	good
45	Response 45	Good
46	Response 46	Need to Change teaching pattern
47	Response 47	Good
48	Response 48	Sir is very supportive and encouraging, encourage to participate in all every activities
49	Response 49	Good
50	Response 50	Good
51	Response 51	supportive faculty clear all the concept of the subject
52	Response 52	No comments
53	Response 53	Very Interactive Leacture
54	Response 54	Good
55	Response 55	good
56	Response 56	good teacher
57	Response 57	We able to understand concept
58	Response 58	Overall things are good!!
59	Response 59	..
60	Response 60	Good
61	Response 61	Nice
62	Response 62	All good

## Summary Report

Number of people Responded / Total number of Responders is **62 / 63** People.

Questions	Total Response Count	Weighted Response Percent
Understanding of fundamental concepts	218	70.32%
Your ability to analyze engineering problems and \nprovide/ design solutions wherever possible.	216	69.68%
Your applicability of taught concepts in Activity \nbased learning/ skill set training	206	66.45%
Exposure to modern tools viz. softwares, \nsimulations, etc. and use of demo models.\n	225	70.31%
Involvement in Industry related activity\n	201	62.81%
Ability to solve Practice sheets independently	210	66.67%
Adequate coverage of syllabus	215	69.35%
Teacher's Class control & discipline, punctuality \nand regularity in conducting classes	226	71.75%
Use of LCD Projector, multimedia, animations, \ngraphics, audio-visual contents etc. in teaching	223	70.79%
Teacher's encouragement to interactios	221	71.29%
Teacher's accessibility to students for solving \nqueries and problems.	212	68.39%
Total Feedback	2373	68.88%

## Survey Details - Detailed & Summary Report

<b>Survey:</b> 23-24 ODD III Sem CN Lab FB-I	<b>Survey Type:</b> Fresh Survey
<b>Survey For:</b> Student Satisfactory	<b>Program:</b> B.Tech.Artificial Intelligence & Data Science in Artificial Intelligence & Data Science

### Detailed Report

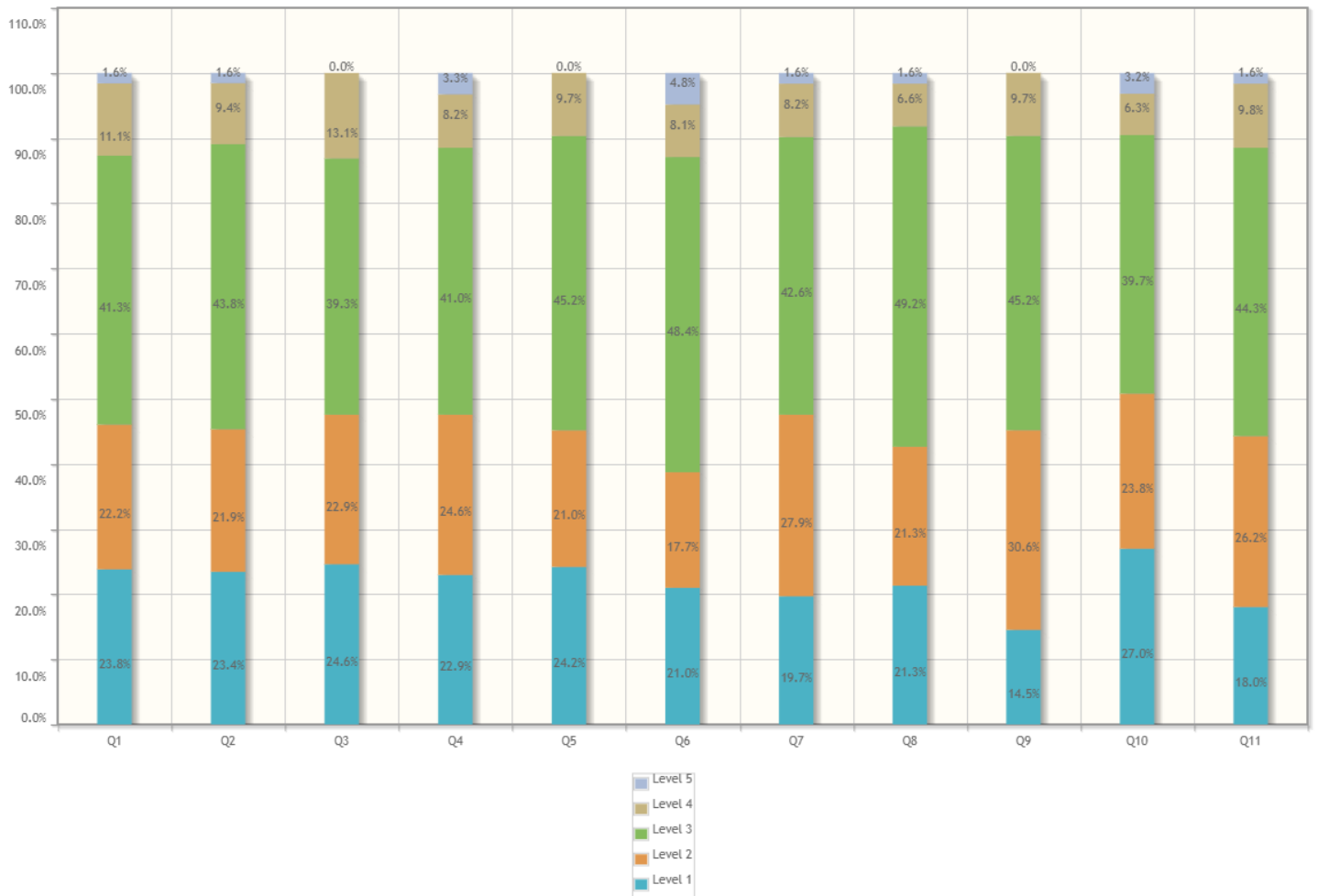

1. Effectiveness of Pre-Lab sessions	Responses	Weighted Responses	Percent
1. Excellent	15	75	23.81%
2. Very Good	14	56	22.22%
3. Good	26	78	41.27%
4. Average	7	14	11.11%
5. Poor	1	1	1.59%
<b>Total</b>	<b>63</b>	<b>224</b>	<b>71.11%</b>

2. In depth understanding of Experiments/Practicals	Responses	Weighted Responses	Percent
1. Excellent	15	75	23.44%
2. Very Good	14	56	21.88%
3. Good	28	84	43.75%

<b>2. In depth understanding of \nExperiments/Practicals</b>	<b>Responses</b>	<b>Weighted Responses</b>	<b>Percent</b>
4. Average	6	12	9.38%
5. Poor	1	1	1.56%
Total	64	228	71.25%

<b>3. Ability to reach conclusion based upon \nobservations and interpret results</b>	<b>Responses</b>	<b>Weighted Responses</b>	<b>Percent</b>
1. Excellent	15	75	24.59%
2. Very Good	14	56	22.95%
3. Good	24	72	39.34%
4. Average	8	16	13.11%
5. Poor	0	0	0.00%
Total	61	219	71.80%

<b>4. Ability to co-relate theory with the practical \nand realization of its applicability in real \nworld.</b>	<b>Responses</b>	<b>Weighted Responses</b>	<b>Percent</b>
1. Excellent	14	70	22.95%
2. Very Good	15	60	24.59%
3. Good	25	75	40.98%
4. Average	5	10	8.20%
5. Poor	2	2	3.28%
Total	61	217	71.15%

<b>5. Teachers' control &amp; discipline in Lab, \npunctuality and regularity in conducting \npracticals</b>	<b>Responses</b>	<b>Weighted Responses</b>	<b>Percent</b>
1. Excellent	15	75	24.19%
2. Very Good	13	52	20.97%
3. Good	28	84	45.16%
4. Average	6	12	9.68%
5. Poor	0	0	0.00%
Total	62	223	71.94%

<b>6. Adequacy and clarity in illustration</b>	<b>Responses</b>	<b>Weighted Responses</b>	<b>Percent</b>
1. Excellent	13	65	20.97%
2. Very Good	11	44	17.74%
3. Good	30	90	48.39%
4. Average	5	10	8.06%
5. Poor	3	3	4.84%
Total	62	212	68.39%

<b>7. Experimental set-ups are operational &amp; well \nmaintained</b>	<b>Responses</b>	<b>Weighted Responses</b>	<b>Percent</b>
1. Excellent	12	60	19.67%
2. Very Good	17	68	27.87%
3. Good	26	78	42.62%
4. Average	5	10	8.20%
5. Poor	1	1	1.64%



7. Experimental set-ups are operational & well maintained	Responses	Weighted Responses	Percent
Total	61	217	71.15%

8. Explaining the difficulties raised by the students	Responses	Weighted Responses	Percent
1. Excellent	13	65	21.31%
2. Very Good	13	52	21.31%
3. Good	30	90	49.18%
4. Average	4	8	6.56%
5. Poor	1	1	1.64%
Total	61	216	70.82%

9. Promptness in assessment of submissions	Responses	Weighted Responses	Percent
1. Excellent	9	45	14.52%
2. Very Good	19	76	30.65%
3. Good	28	84	45.16%
4. Average	6	12	9.68%
5. Poor	0	0	0.00%
Total	62	217	70.00%

10. Use of modern tools, hardware & simulation software etc.	Responses	Weighted Responses	Percent
1. Excellent	17	85	26.98%
2. Very Good	15	60	23.81%
3. Good	25	75	39.68%
4. Average	4	8	6.35%
5. Poor	2	2	3.17%
Total	63	230	73.02%

11. Motivation to explore, apply and develop new applications	Responses	Weighted Responses	Percent
1. Excellent	11	55	18.03%
2. Very Good	16	64	26.23%
3. Good	27	81	44.26%
4. Average	6	12	9.84%
5. Poor	1	1	1.64%
Total	61	213	69.84%

12. Remarks (If any)
No data

**Comments:**

Sl No.	Stakeholder	Remarks
1	Response 1	Better
2	Response 2	excellent
3	Response 3	very good

SI No.	Stakeholder	Remarks
4	Response 4	Excellent
5	Response 5	good
6	Response 6	
7	Response 7	very good
8	Response 8	good
9	Response 9	good
10	Response 10	require proper monitoring
11	Response 11	Very good
12	Response 12	Very good
13	Response 13	Ok
14	Response 14	excellent
15	Response 15	Good
16	Response 16	
17	Response 17	Fun to explore about CN in lab
18	Response 18	overall good
19	Response 19	Ok
20	Response 20	good
21	Response 21	teaching is too fast
22	Response 22	All good
23	Response 23	average
24	Response 24	good
25	Response 25	Good
26	Response 26	
27	Response 27	good
28	Response 28	good
29	Response 29	good
30	Response 30	good
31	Response 31	Good
32	Response 32	.
33	Response 33	No
34	Response 34	Bad
35	Response 35	Excellent
36	Response 36	no comment
37	Response 37	Good
38	Response 38	NICE
39	Response 39	Good

SI No.	Stakeholder	Remarks
40	Response 40	good
41	Response 41	Very supportive Sir, He clears all the concept very easily!
42	Response 42	Good
43	Response 43	Teaching is very good and understanding, help in solving problems
44	Response 44	Good
45	Response 45	Good
46	Response 46	supportive faculty
47	Response 47	No comments
48	Response 48	No comments
49	Response 49	Solves All The Queries
50	Response 50	Good
51	Response 51	No comments
52	Response 52	good
53	Response 53	Computer Lab sessions are effective.
54	Response 54	good
55	Response 55	nice!!
56	Response 56	Good
57	Response 57	..
58	Response 58	..
59	Response 59	Good
60	Response 60	no comment
61	Response 61	Average

## Summary Report

Number of people Responded / Total number of Responders is **60 / 63** People.

Questions	Total Response Count	Weighted Response Percent
Effectiveness of Pre-Lab sessions	224	71.11%
In depth understanding of \nExperiments/Practicals	228	71.25%
Ability to reach conclusion based upon \nobservations and interpret results	219	71.80%
Ability to co-relate theory with the practical \nand realization of its applicability in real \nworld.	217	71.15%
Teachers' control & discipline in Lab, \npunctuality and regularity in conducting \npracticals	223	71.94%
Adequacy and clarity in illustration	212	68.39%
Experimental set-ups are operational & well \nmaintained	217	71.15%
Explaining the difficulties raised by the \nstudents	216	70.82%
Promptness in assessment of submissions	217	70.00%
Use of modern tools, hardware & simulation \nsoftware etc.	230	73.02%
Motivation to explore, apply and develop \nnew applications	213	69.84%
Total Feedback	2416	70.95%

## Survey Details - Detailed & Summary Report

<b>Survey:</b> 23-24 ODD III Sem DBMS FB-I	<b>Survey Type:</b> Fresh Survey
<b>Survey For:</b> Student Satisfactory	<b>Program:</b> B.Tech.Artificial Intelligence & Data Science in Artificial Intelligence & Data Science

### Detailed Report

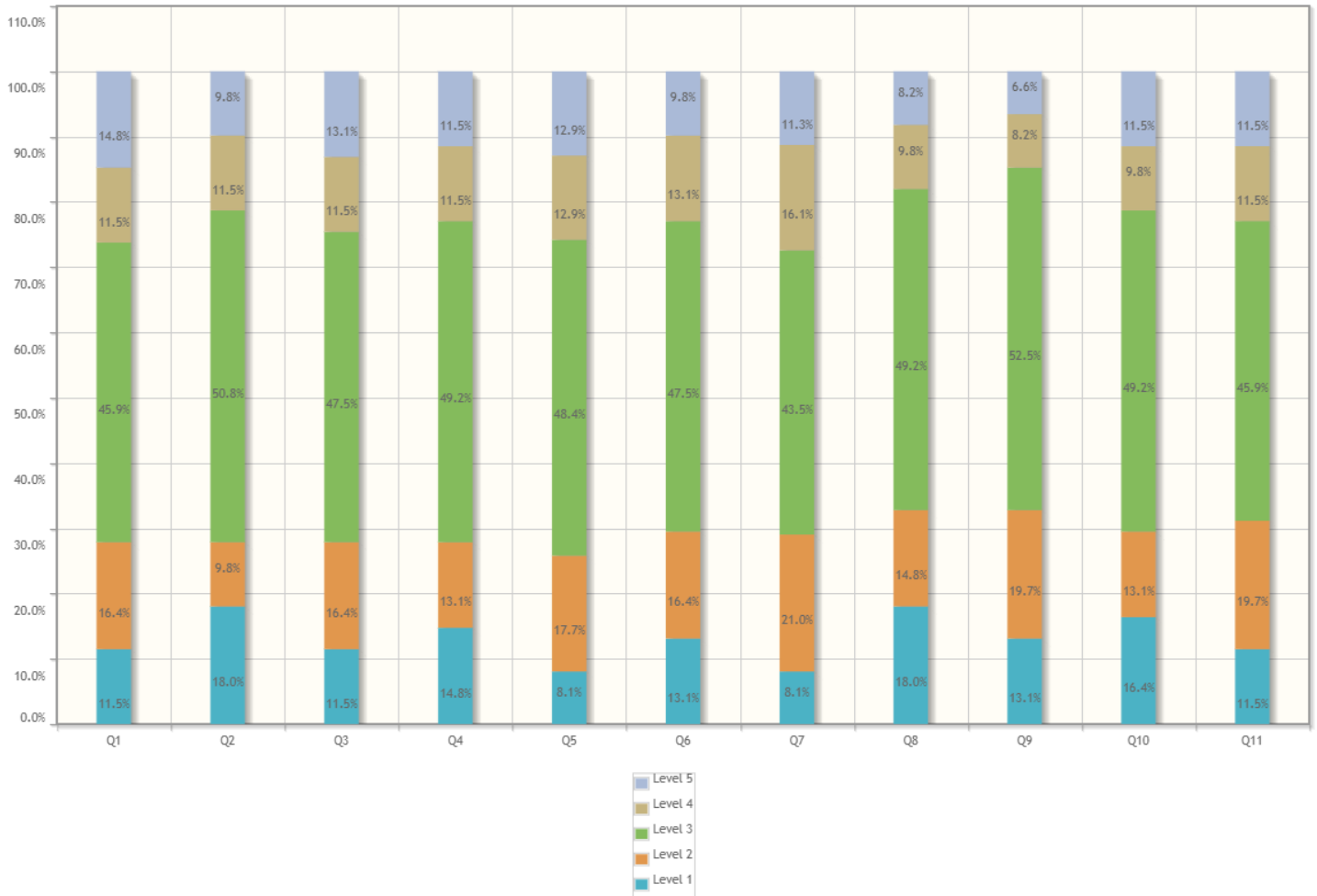

1. Understanding of fundamental concepts	Responses	Weighted Responses	Percent
1. Excellent	7	35	11.48%
2. Very Good	10	40	16.39%
3. Good	28	84	45.90%
4. Average	7	14	11.48%
5. Poor	9	9	14.75%
<b>Total</b>	<b>61</b>	<b>182</b>	<b>59.67%</b>

2. Your ability to analyze engineering problems and \nprovide/ design solutions wherever possible.	Responses	Weighted Responses	Percent
1. Excellent	11	55	18.03%
2. Very Good	6	24	9.84%
3. Good	31	93	50.82%

<b>2. Your ability to analyze engineering problems and \nprovide/ design solutions wherever possible.</b>	<b>Responses</b>	<b>Weighted Responses</b>	<b>Percent</b>
4. Average	7	14	11.48%
5. Poor	6	6	9.84%
Total	61	192	62.95%

<b>3. Your applicability of taught concepts in Activity \nbased learning/ skill set training</b>	<b>Responses</b>	<b>Weighted Responses</b>	<b>Percent</b>
1. Excellent	7	35	11.48%
2. Very Good	10	40	16.39%
3. Good	29	87	47.54%
4. Average	7	14	11.48%
5. Poor	8	8	13.11%
Total	61	184	60.33%

<b>4. Exposure to modern tools viz. softwares, \nsimulations, etc. and use of demo models.\n</b>	<b>Responses</b>	<b>Weighted Responses</b>	<b>Percent</b>
1. Excellent	9	45	14.75%
2. Very Good	8	32	13.11%
3. Good	30	90	49.18%
4. Average	7	14	11.48%
5. Poor	7	7	11.48%
Total	61	188	61.64%

<b>5. Involvement in Industry related activity\n</b>	<b>Responses</b>	<b>Weighted Responses</b>	<b>Percent</b>
1. Excellent	5	25	8.06%
2. Very Good	11	44	17.74%
3. Good	30	90	48.39%
4. Average	8	16	12.90%
5. Poor	8	8	12.90%
Total	62	183	59.03%

<b>6. Ability to solve Practice sheets independently</b>	<b>Responses</b>	<b>Weighted Responses</b>	<b>Percent</b>
1. Excellent	8	40	13.11%
2. Very Good	10	40	16.39%
3. Good	29	87	47.54%
4. Average	8	16	13.11%
5. Poor	6	6	9.84%
Total	61	189	61.97%

<b>7. Adequate coverage of syllabus</b>	<b>Responses</b>	<b>Weighted Responses</b>	<b>Percent</b>
1. Excellent	5	25	8.06%
2. Very Good	13	52	20.97%
3. Good	27	81	43.55%
4. Average	10	20	16.13%
5. Poor	7	7	11.29%

7. Adequate coverage of syllabus	Responses	Weighted Responses	Percent
Total	62	185	59.68%

8. Teacher's Class control & discipline, punctuality \nand regularity in conducting classes	Responses	Weighted Responses	Percent
1. Excellent	11	55	18.03%
2. Very Good	9	36	14.75%
3. Good	30	90	49.18%
4. Average	6	12	9.84%
5. Poor	5	5	8.20%
Total	61	198	64.92%

9. Use of LCD Projector, multimedia, animations, \ngraphics, audio-visual contents etc. in teaching	Responses	Weighted Responses	Percent
1. Excellent	8	40	13.11%
2. Very Good	12	48	19.67%
3. Good	32	96	52.46%
4. Average	5	10	8.20%
5. Poor	4	4	6.56%
Total	61	198	64.92%

10. Teacher's encouragement to interactios	Responses	Weighted Responses	Percent
1. Excellent	10	50	16.39%
2. Very Good	8	32	13.11%
3. Good	30	90	49.18%
4. Average	6	12	9.84%
5. Poor	7	7	11.48%
Total	61	191	62.62%

11. Teacher's accessibility to students for solving \nquiries and problems.	Responses	Weighted Responses	Percent
1. Excellent	7	35	11.48%
2. Very Good	12	48	19.67%
3. Good	28	84	45.90%
4. Average	7	14	11.48%
5. Poor	7	7	11.48%
Total	61	188	61.64%

12. Remarks (if any)\n
No data

**Comments:**

SI No.	Stakeholder	Remarks
1	Response 1	no comments
2	Response 2	Excellent

SI No.	Stakeholder	Remarks
3	Response 3	Good
4	Response 4	average
5	Response 5	no comment
6	Response 6	very good
7	Response 7	Ok
8	Response 8	average
9	Response 9	good
10	Response 10	good
11	Response 11	Good
12	Response 12	good
13	Response 13	
14	Response 14	Good
15	Response 15	Good
16	Response 16	good
17	Response 17	very good
18	Response 18	excellent
19	Response 19	Good
20	Response 20	Good
21	Response 21	concepts are not clearly understand.
22	Response 22	good
23	Response 23	Teaching is Good
24	Response 24	good
25	Response 25	good
26	Response 26	....
27	Response 27	understand the copncept of subject
28	Response 28	good
29	Response 29	Good
30	Response 30	NICE
31	Response 31	Good
32	Response 32	????????
33	Response 33	good
34	Response 34	overall good
35	Response 35	Poor
36	Response 36	no comments
37	Response 37	good
38	Response 38	Good



SI No.	Stakeholder	Remarks
39	Response 39	Need improvement
40	Response 40	Ma'am clears all the concept very easily!
41	Response 41	teaching is very good and understandable,help in clearing concept
42	Response 42	Good
43	Response 43	No comments
44	Response 44	No comments
45	Response 45	Good
46	Response 46	Good
47	Response 47	good
48	Response 48	good
49	Response 49	ok!!
50	Response 50	Understandable
51	Response 51	.....
52	Response 52	..
53	Response 53	Nice
54	Response 54	no
55	Response 55	average
56	Response 56	Good
57	Response 57	No comments
58	Response 58	Good
59	Response 59	.

## Summary Report

Number of people Responded / Total number of Responders is **59 / 63** People.

Questions	Total Response Count	Weighted Response Percent
Understanding of fundamental concepts	182	59.67%
Your ability to analyze engineering problems and \nprovide/ design solutions wherever possible.	192	62.95%
Your applicability of taught concepts in Activity \nbased learning/ skill set training	184	60.33%
Exposure to modern tools viz. softwares, \nsimulations, etc. and use of demo models.\n	188	61.64%
Involvement in Industry related activity\n	183	59.03%
Ability to solve Practice sheets independently	189	61.97%
Adequate coverage of syllabus	185	59.68%
Teacher's Class control & discipline, punctuality \nand regularity in conducting classes	198	64.92%
Use of LCD Projector, multimedia, animations, \ngraphics, audio-visual contents etc. in teaching	198	64.92%
Teacher's encouragement to interactios	191	62.62%
Teacher's accessibility to students for solving \nqueries and problems.	188	61.64%
Total Feedback	2078	61.75%

## Survey Details - Detailed & Summary Report

<b>Survey:</b> 23-24 ODD III Sem DBMS Lab FB-I	<b>Survey Type:</b> Fresh Survey
<b>Survey For:</b> Student Satisfactory	<b>Program:</b> B.Tech.Artificial Intelligence & Data Science in Artificial Intelligence & Data Science

### Detailed Report

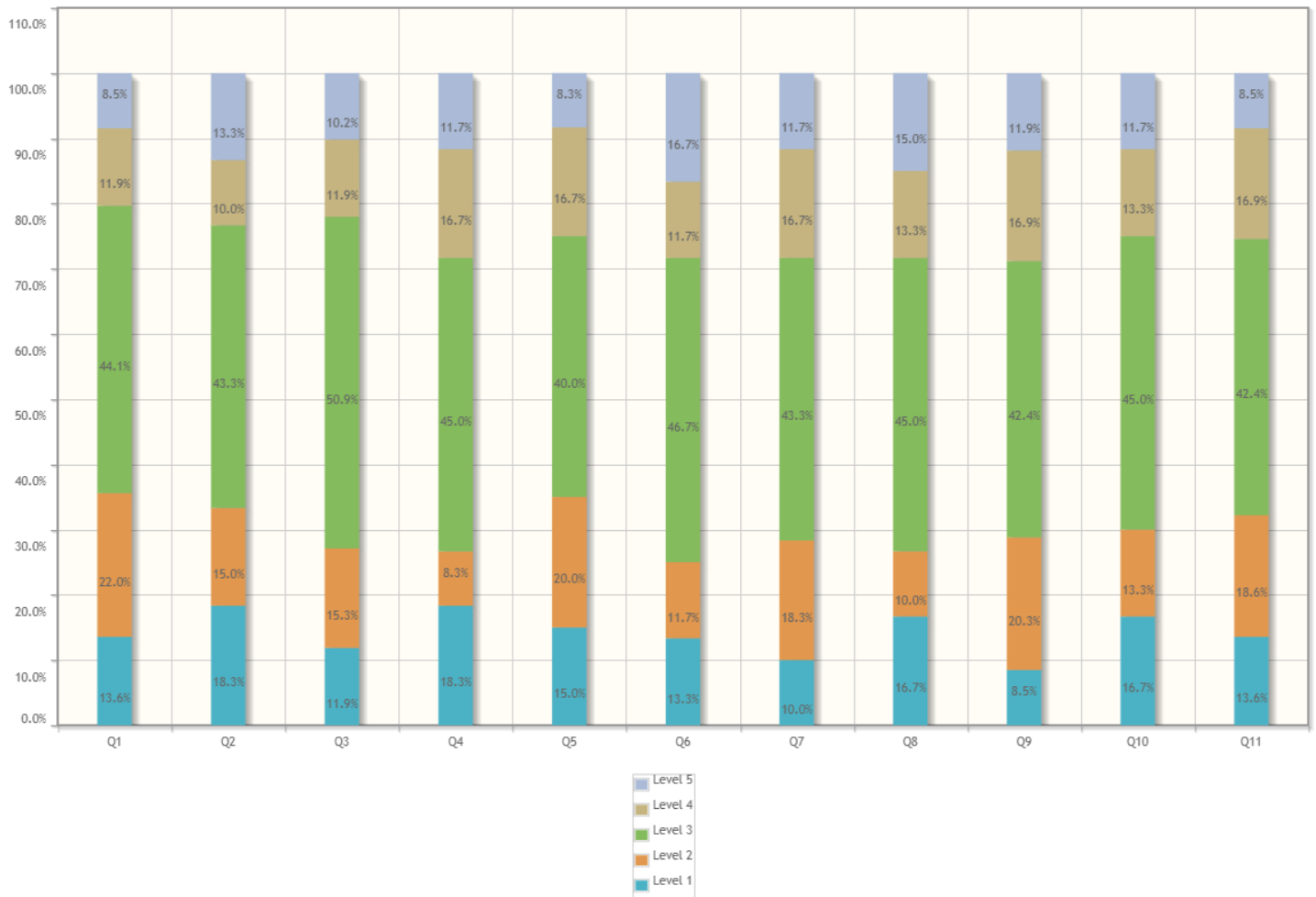

1. Effectiveness of Pre-Lab sessions	Responses	Weighted Responses	Percent
1. Excellent	8	40	13.56%
2. Very Good	13	52	22.03%
3. Good	26	78	44.07%
4. Average	7	14	11.86%
5. Poor	5	5	8.47%
<b>Total</b>	<b>59</b>	<b>189</b>	<b>64.07%</b>

2. In depth understanding of Experiments/Practicals	Responses	Weighted Responses	Percent
1. Excellent	11	55	18.33%
2. Very Good	9	36	15.00%
3. Good	26	78	43.33%

<b>2. In depth understanding of \nExperiments/Practicals</b>	<b>Responses</b>	<b>Weighted Responses</b>	<b>Percent</b>
4. Average	6	12	10.00%
5. Poor	8	8	13.33%
Total	60	189	63.00%

<b>3. Ability to reach conclusion based upon \nobservations and interpret results</b>	<b>Responses</b>	<b>Weighted Responses</b>	<b>Percent</b>
1. Excellent	7	35	11.86%
2. Very Good	9	36	15.25%
3. Good	30	90	50.85%
4. Average	7	14	11.86%
5. Poor	6	6	10.17%
Total	59	181	61.36%

<b>4. Ability to co-relate theory with the practical \nand realization of its applicability in real \nworld.</b>	<b>Responses</b>	<b>Weighted Responses</b>	<b>Percent</b>
1. Excellent	11	55	18.33%
2. Very Good	5	20	8.33%
3. Good	27	81	45.00%
4. Average	10	20	16.67%
5. Poor	7	7	11.67%
Total	60	183	61.00%

<b>5. Teachers' control &amp; discipline in Lab, \npunctuality and regularity in conducting \npracticals</b>	<b>Responses</b>	<b>Weighted Responses</b>	<b>Percent</b>
1. Excellent	9	45	15.00%
2. Very Good	12	48	20.00%
3. Good	24	72	40.00%
4. Average	10	20	16.67%
5. Poor	5	5	8.33%
Total	60	190	63.33%

<b>6. Adequacy and clarity in illustration</b>	<b>Responses</b>	<b>Weighted Responses</b>	<b>Percent</b>
1. Excellent	8	40	13.33%
2. Very Good	7	28	11.67%
3. Good	28	84	46.67%
4. Average	7	14	11.67%
5. Poor	10	10	16.67%
Total	60	176	58.67%

<b>7. Experimental set-ups are operational &amp; well \nmaintained</b>	<b>Responses</b>	<b>Weighted Responses</b>	<b>Percent</b>
1. Excellent	6	30	10.00%
2. Very Good	11	44	18.33%
3. Good	26	78	43.33%
4. Average	10	20	16.67%
5. Poor	7	7	11.67%

7. Experimental set-ups are operational & well maintained	Responses	Weighted Responses	Percent
Total	60	179	59.67%

8. Explaining the difficulties raised by the students	Responses	Weighted Responses	Percent
1. Excellent	10	50	16.67%
2. Very Good	6	24	10.00%
3. Good	27	81	45.00%
4. Average	8	16	13.33%
5. Poor	9	9	15.00%
Total	60	180	60.00%

9. Promptness in assessment of submissions	Responses	Weighted Responses	Percent
1. Excellent	5	25	8.47%
2. Very Good	12	48	20.34%
3. Good	25	75	42.37%
4. Average	10	20	16.95%
5. Poor	7	7	11.86%
Total	59	175	59.32%

10. Use of modern tools, hardware & simulation software etc.	Responses	Weighted Responses	Percent
1. Excellent	10	50	16.67%
2. Very Good	8	32	13.33%
3. Good	27	81	45.00%
4. Average	8	16	13.33%
5. Poor	7	7	11.67%
Total	60	186	62.00%

11. Motivation to explore, apply and develop new applications	Responses	Weighted Responses	Percent
1. Excellent	8	40	13.56%
2. Very Good	11	44	18.64%
3. Good	25	75	42.37%
4. Average	10	20	16.95%
5. Poor	5	5	8.47%
Total	59	184	62.37%

12. Remarks (If any)
No data

**Comments:**

Sl No.	Stakeholder	Remarks
1	Response 1	very good
2	Response 2	Excellent
3	Response 3	good

SI No.	Stakeholder	Remarks
4	Response 4	Nohting
5	Response 5	good
6	Response 6	good
7	Response 7	avg
8	Response 8	Ok
9	Response 9	no comments
10	Response 10	remove leena mam and provide some experienced teacher
11	Response 11	Good
12	Response 12	excellent
13	Response 13	Bad
14	Response 14	Good
15	Response 15	Good
16	Response 16	pc does not work ,.
17	Response 17	understand the copncept of subject
18	Response 18	Good
19	Response 19	good
20	Response 20	average
21	Response 21	Good
22	Response 22	Good
23	Response 23	good
24	Response 24	Good
25	Response 25	good
26	Response 26	no comments
27	Response 27	good
28	Response 28	good
29	Response 29	good
30	Response 30	????????
31	Response 31	Good
32	Response 32	overall good
33	Response 33	good
34	Response 34	good
35	Response 35	Okay
36	Response 36	good
37	Response 37	Ma'am clears all the concept very easily!
38	Response 38	Good
39	Response 39	Poor

SI No.	Stakeholder	Remarks
40	Response 40	Teaching is good and understanding
41	Response 41	Good
42	Response 42	No comments
43	Response 43	No comments
44	Response 44	Nice
45	Response 45	Good
46	Response 46	good
47	Response 47	good
48	Response 48	nice!!!
49	Response 49	Able to understand
50	Response 50	..
51	Response 51	....
52	Response 52	Nice
53	Response 53	no
54	Response 54	very good
55	Response 55	.
56	Response 56	No comments
57	Response 57	Good
58	Response 58	.

## Summary Report

Number of people Responded / Total number of Responders is **58 / 63** People.

Questions	Total Response Count	Weighted Response Percent
Effectiveness of Pre-Lab sessions	189	64.07%
In depth understanding of \nExperiments/Practicals	189	63.00%
Ability to reach conclusion based upon \nobservations and interpret results	181	61.36%
Ability to co-relate theory with the practical \nand realization of its applicability in real \nworld.	183	61.00%
Teachers' control & discipline in Lab, \npunctuality and regularity in conducting \npracticals	190	63.33%
Adequacy and clarity in illustration	176	58.67%
Experimental set-ups are operational & well \nmaintained	179	59.67%
Explaining the difficulties raised by the \nstudents	180	60.00%
Promptness in assessment of submissions	175	59.32%
Use of modern tools, hardware & simulation \nsoftware etc.	186	62.00%
Motivation to explore, apply and develop \nnew applications	184	62.37%
Total Feedback	2012	61.34%



## Survey Details - Detailed & Summary Report

<b>Survey:</b> 23-24 ODD III Sem DSA Lab FB-I	<b>Survey Type:</b> Fresh Survey
<b>Survey For:</b> Student Satisfactory	<b>Program:</b> B.Tech.Artificial Intelligence & Data Science in Artificial Intelligence & Data Science

### Detailed Report

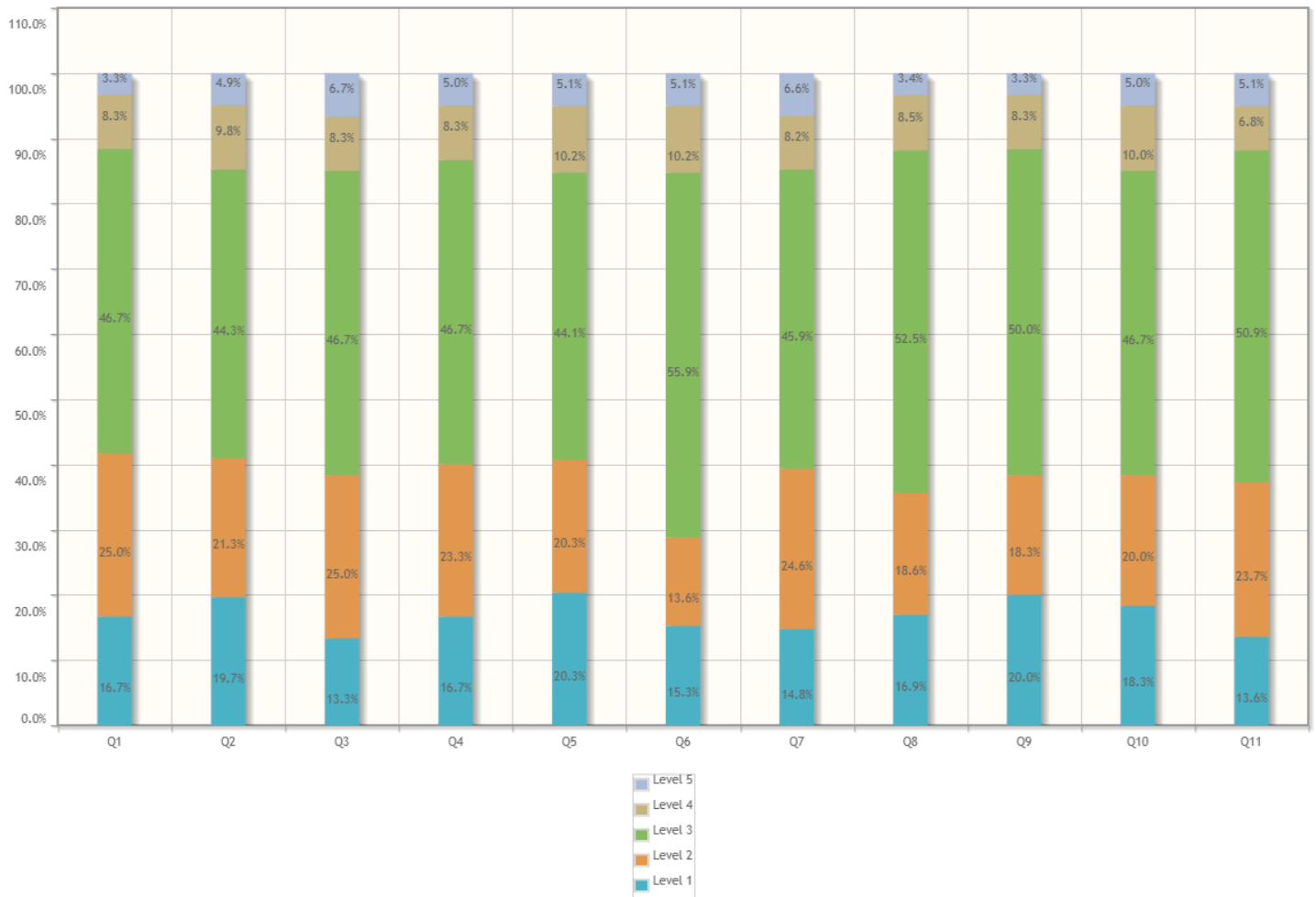

1. Effectiveness of Pre-Lab sessions	Responses	Weighted Responses	Percent
1. Excellent	10	50	16.67%
2. Very Good	15	60	25.00%
3. Good	28	84	46.67%
4. Average	5	10	8.33%
5. Poor	2	2	3.33%
<b>Total</b>	<b>60</b>	<b>206</b>	<b>68.67%</b>

2. In depth understanding of Experiments/Practicals	Responses	Weighted Responses	Percent
1. Excellent	12	60	19.67%
2. Very Good	13	52	21.31%
3. Good	27	81	44.26%

<b>2. In depth understanding of \nExperiments/Practicals</b>	<b>Responses</b>	<b>Weighted Responses</b>	<b>Percent</b>
4. Average	6	12	9.84%
5. Poor	3	3	4.92%
Total	61	208	68.20%

<b>3. Ability to reach conclusion based upon \nobservations and interpret results</b>	<b>Responses</b>	<b>Weighted Responses</b>	<b>Percent</b>
1. Excellent	8	40	13.33%
2. Very Good	15	60	25.00%
3. Good	28	84	46.67%
4. Average	5	10	8.33%
5. Poor	4	4	6.67%
Total	60	198	66.00%

<b>4. Ability to co-relate theory with the practical \nand realization of its applicability in real \nworld.</b>	<b>Responses</b>	<b>Weighted Responses</b>	<b>Percent</b>
1. Excellent	10	50	16.67%
2. Very Good	14	56	23.33%
3. Good	28	84	46.67%
4. Average	5	10	8.33%
5. Poor	3	3	5.00%
Total	60	203	67.67%

<b>5. Teachers' control &amp; discipline in Lab, \npunctuality and regularity in conducting \npracticals</b>	<b>Responses</b>	<b>Weighted Responses</b>	<b>Percent</b>
1. Excellent	12	60	20.34%
2. Very Good	12	48	20.34%
3. Good	26	78	44.07%
4. Average	6	12	10.17%
5. Poor	3	3	5.08%
Total	59	201	68.14%

<b>6. Adequacy and clarity in illustration</b>	<b>Responses</b>	<b>Weighted Responses</b>	<b>Percent</b>
1. Excellent	9	45	15.25%
2. Very Good	8	32	13.56%
3. Good	33	99	55.93%
4. Average	6	12	10.17%
5. Poor	3	3	5.08%
Total	59	191	64.75%

<b>7. Experimental set-ups are operational &amp; well \nmaintained</b>	<b>Responses</b>	<b>Weighted Responses</b>	<b>Percent</b>
1. Excellent	9	45	14.75%
2. Very Good	15	60	24.59%
3. Good	28	84	45.90%
4. Average	5	10	8.20%
5. Poor	4	4	6.56%

7. Experimental set-ups are operational & well maintained	Responses	Weighted Responses	Percent
Total	61	203	66.56%

8. Explaining the difficulties raised by the students	Responses	Weighted Responses	Percent
1. Excellent	10	50	16.95%
2. Very Good	11	44	18.64%
3. Good	31	93	52.54%
4. Average	5	10	8.47%
5. Poor	2	2	3.39%
Total	59	199	67.46%

9. Promptness in assessment of submissions	Responses	Weighted Responses	Percent
1. Excellent	12	60	20.00%
2. Very Good	11	44	18.33%
3. Good	30	90	50.00%
4. Average	5	10	8.33%
5. Poor	2	2	3.33%
Total	60	206	68.67%

10. Use of modern tools, hardware & simulation software etc.	Responses	Weighted Responses	Percent
1. Excellent	11	55	18.33%
2. Very Good	12	48	20.00%
3. Good	28	84	46.67%
4. Average	6	12	10.00%
5. Poor	3	3	5.00%
Total	60	202	67.33%

11. Motivation to explore, apply and develop new applications	Responses	Weighted Responses	Percent
1. Excellent	8	40	13.56%
2. Very Good	14	56	23.73%
3. Good	30	90	50.85%
4. Average	4	8	6.78%
5. Poor	3	3	5.08%
Total	59	197	66.78%

12. Remarks (If any)
No data

**Comments:**

Sl No.	Stakeholder	Remarks
1	Response 1	Good
2	Response 2	very good
3	Response 3	

SI No.	Stakeholder	Remarks
4	Response 4	very good
5	Response 5	good
6	Response 6	good \
7	Response 7	require attention
8	Response 8	Ok
9	Response 9	Average
10	Response 10	Excellent
11	Response 11	good
12	Response 12	NICE
13	Response 13	Good
14	Response 14	Good
15	Response 15	good
16	Response 16	No comments
17	Response 17	Thik hai
18	Response 18	.
19	Response 19	Good
20	Response 20	Good
21	Response 21	good
22	Response 22	excellent
23	Response 23	excellent
24	Response 24	no comments
25	Response 25	Good
26	Response 26	good
27	Response 27	overall good
28	Response 28	Excellent
29	Response 29	Bad
30	Response 30	no comment
31	Response 31	.
32	Response 32	good
33	Response 33	good
34	Response 34	Good
35	Response 35	no comments
36	Response 36	Good
37	Response 37	Good
38	Response 38	Very supportive Sir, He clears all the concept very easily!
39	Response 39	Ok

SI No.	Stakeholder	Remarks
40	Response 40	Good
41	Response 41	Teaching is very good and understanding, help in solving problems
42	Response 42	Good
43	Response 43	Good
44	Response 44	understand the concept of the subject
45	Response 45	No comments
46	Response 46	No comments
47	Response 47	Nice
48	Response 48	Good
49	Response 49	Good
50	Response 50	v good
51	Response 51	good
52	Response 52	ok
53	Response 53	We able to do coding
54	Response 54	...
55	Response 55	Good
56	Response 56	no
57	Response 57	Good
58	Response 58	Good
59	Response 59	.

## Summary Report

Number of people Responded / Total number of Responders is **59 / 63** People.

Questions	Total Response Count	Weighted Response Percent
Effectiveness of Pre-Lab sessions	206	68.67%
In depth understanding of \nExperiments/Practicals	208	68.20%
Ability to reach conclusion based upon \nobservations and interpret results	198	66.00%
Ability to co-relate theory with the practical \nand realization of its applicability in real \nworld.	203	67.67%
Teachers' control & discipline in Lab, \npunctuality and regularity in conducting \npracticals	201	68.14%
Adequacy and clarity in illustration	191	64.75%
Experimental set-ups are operational & well \nmaintained	203	66.56%
Explaining the difficulties raised by the \nstudents	199	67.46%
Promptness in assessment of submissions	206	68.67%
Use of modern tools, hardware & simulation \nsoftware etc.	202	67.33%
Motivation to explore, apply and develop \nnew applications	197	66.78%
Total Feedback	2214	67.29%

## Survey Details - Detailed & Summary Report

<b>Survey:</b> 23-24 ODD III Sem EIT&IPR FB-I	<b>Survey Type:</b> Fresh Survey
<b>Survey For:</b> Student Satisfactory	<b>Program:</b> B.Tech.Artificial Intelligence & Data Science in Artificial Intelligence & Data Science

### Detailed Report

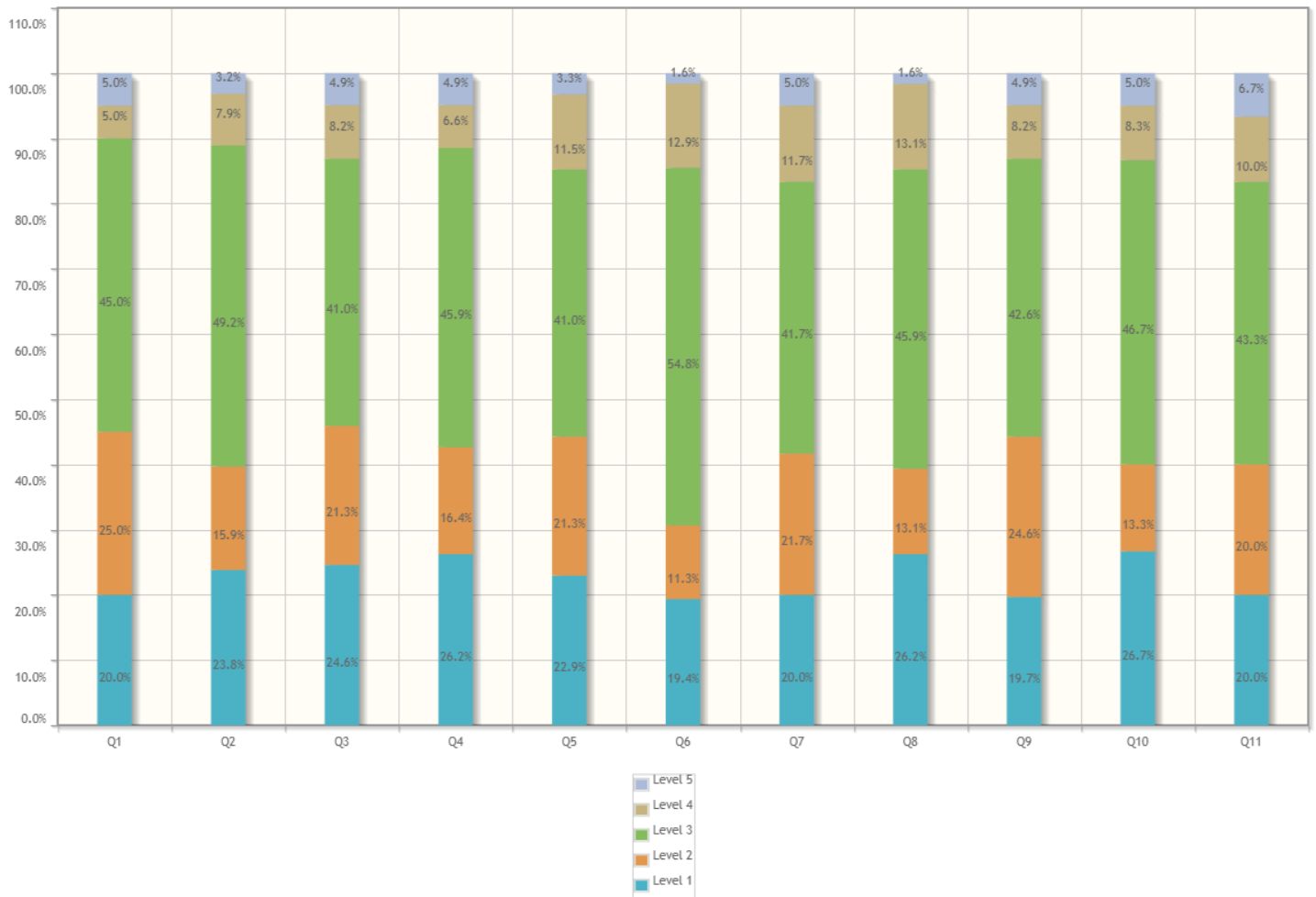

1. Understanding of fundamental concepts	Responses	Weighted Responses	Percent
1. Excellent	12	60	20.00%
2. Very Good	15	60	25.00%
3. Good	27	81	45.00%
4. Average	3	6	5.00%
5. Poor	3	3	5.00%
<b>Total</b>	<b>60</b>	<b>210</b>	<b>70.00%</b>

2. Your ability to analyze engineering problems and \nprovide/ design solutions wherever possible.	Responses	Weighted Responses	Percent
1. Excellent	15	75	23.81%
2. Very Good	10	40	15.87%
3. Good	31	93	49.21%

<b>2. Your ability to analyze engineering problems and \nprovide/ design solutions wherever possible.</b>	<b>Responses</b>	<b>Weighted Responses</b>	<b>Percent</b>
4. Average	5	10	7.94%
5. Poor	2	2	3.17%
Total	63	220	69.84%

<b>3. Your applicability of taught concepts in Activity \nbased learning/ skill set training</b>	<b>Responses</b>	<b>Weighted Responses</b>	<b>Percent</b>
1. Excellent	15	75	24.59%
2. Very Good	13	52	21.31%
3. Good	25	75	40.98%
4. Average	5	10	8.20%
5. Poor	3	3	4.92%
Total	61	215	70.49%

<b>4. Exposure to modern tools viz. softwares, \nsimulations, etc. and use of demo models.\n</b>	<b>Responses</b>	<b>Weighted Responses</b>	<b>Percent</b>
1. Excellent	16	80	26.23%
2. Very Good	10	40	16.39%
3. Good	28	84	45.90%
4. Average	4	8	6.56%
5. Poor	3	3	4.92%
Total	61	215	70.49%

<b>5. Involvement in Industry related activity\n</b>	<b>Responses</b>	<b>Weighted Responses</b>	<b>Percent</b>
1. Excellent	14	70	22.95%
2. Very Good	13	52	21.31%
3. Good	25	75	40.98%
4. Average	7	14	11.48%
5. Poor	2	2	3.28%
Total	61	213	69.84%

<b>6. Ability to solve Practice sheets independently</b>	<b>Responses</b>	<b>Weighted Responses</b>	<b>Percent</b>
1. Excellent	12	60	19.35%
2. Very Good	7	28	11.29%
3. Good	34	102	54.84%
4. Average	8	16	12.90%
5. Poor	1	1	1.61%
Total	62	207	66.77%

<b>7. Adequate coverage of syllabus</b>	<b>Responses</b>	<b>Weighted Responses</b>	<b>Percent</b>
1. Excellent	12	60	20.00%
2. Very Good	13	52	21.67%
3. Good	25	75	41.67%
4. Average	7	14	11.67%
5. Poor	3	3	5.00%



7. Adequate coverage of syllabus	Responses	Weighted Responses	Percent
Total	60	204	68.00%

8. Teacher's Class control & discipline, punctuality \nand regularity in conducting classes	Responses	Weighted Responses	Percent
1. Excellent	16	80	26.23%
2. Very Good	8	32	13.11%
3. Good	28	84	45.90%
4. Average	8	16	13.11%
5. Poor	1	1	1.64%
Total	61	213	69.84%

9. Use of LCD Projector, multimedia, animations, \ngraphics, audio-visual contents etc. in teaching	Responses	Weighted Responses	Percent
1. Excellent	12	60	19.67%
2. Very Good	15	60	24.59%
3. Good	26	78	42.62%
4. Average	5	10	8.20%
5. Poor	3	3	4.92%
Total	61	211	69.18%

10. Teacher's encouragement to interactios	Responses	Weighted Responses	Percent
1. Excellent	16	80	26.67%
2. Very Good	8	32	13.33%
3. Good	28	84	46.67%
4. Average	5	10	8.33%
5. Poor	3	3	5.00%
Total	60	209	69.67%

11. Teacher's accessibility to students for solving \nqueries and problems.	Responses	Weighted Responses	Percent
1. Excellent	12	60	20.00%
2. Very Good	12	48	20.00%
3. Good	26	78	43.33%
4. Average	6	12	10.00%
5. Poor	4	4	6.67%
Total	60	202	67.33%

12. Remarks (if any)\n
No data

**Comments:**

Sl No.	Stakeholder	Remarks
1	Response 1	Excellent
2	Response 2	excellent

SI No.	Stakeholder	Remarks
3	Response 3	Excellent
4	Response 4	very good
5	Response 5	no
6	Response 6	ok
7	Response 7	no comment
8	Response 8	Ok
9	Response 9	NICE
10	Response 10	good
11	Response 11	very good
12	Response 12	good
13	Response 13	no.1
14	Response 14	.
15	Response 15	good
16	Response 16	Good
17	Response 17	good
18	Response 18	good
19	Response 19	Average
20	Response 20	good
21	Response 21	Good
22	Response 22	Good
23	Response 23	good
24	Response 24	Poor
25	Response 25	good
26	Response 26	good
27	Response 27	good
28	Response 28	Good
29	Response 29	Good
30	Response 30	understand the copncept of subject
31	Response 31	good
32	Response 32	????????
33	Response 33	no comments
34	Response 34	Good
35	Response 35	Good
36	Response 36	good
37	Response 37	good
38	Response 38	Good

SI No.	Stakeholder	Remarks
39	Response 39	Good
40	Response 40	Good
41	Response 41	Very supportive Sir, He clears all the concept very easily!
42	Response 42	Good
43	Response 43	.
44	Response 44	Sir teaching is very good and understandable,help in clearing problem
45	Response 45	Good
46	Response 46	No comments
47	Response 47	No comments
48	Response 48	no comments
49	Response 49	Good
50	Response 50	average
51	Response 51	good
52	Response 52	Good
53	Response 53	Good
54	Response 54	...
55	Response 55	Nice
56	Response 56	..
57	Response 57	All Good
58	Response 58	Good
59	Response 59	.
60	Response 60	No comments

## Summary Report

Number of people Responded / Total number of Responders is **60 / 63** People.

Questions	Total Response Count	Weighted Response Percent
Understanding of fundamental concepts	210	70.00%
Your ability to analyze engineering problems and \nprovide/ design solutions wherever possible.	220	69.84%
Your applicability of taught concepts in Activity \nbased learning/ skill set training	215	70.49%
Exposure to modern tools viz. softwares, \nsimulations, etc. and use of demo models.\n	215	70.49%
Involvement in Industry related activity\n	213	69.84%
Ability to solve Practice sheets independently	207	66.77%
Adequate coverage of syllabus	204	68.00%
Teacher's Class control & discipline, punctuality \nand regularity in conducting classes	213	69.84%
Use of LCD Projector, multimedia, animations, \ngraphics, audio-visual contents etc. in teaching	211	69.18%
Teacher's encouragement to interactios	209	69.67%
Teacher's accessibility to students for solving \nqueries and problems.	202	67.33%
Total Feedback	2319	69.22%

## Survey Details - Detailed & Summary Report

<b>Survey:</b> 23-24 ODD III Sem EITK FB-I	<b>Survey Type:</b> Fresh Survey
<b>Survey For:</b> Student Satisfactory	<b>Program:</b> B.Tech.Artificial Intelligence & Data Science in Artificial Intelligence & Data Science

### Detailed Report

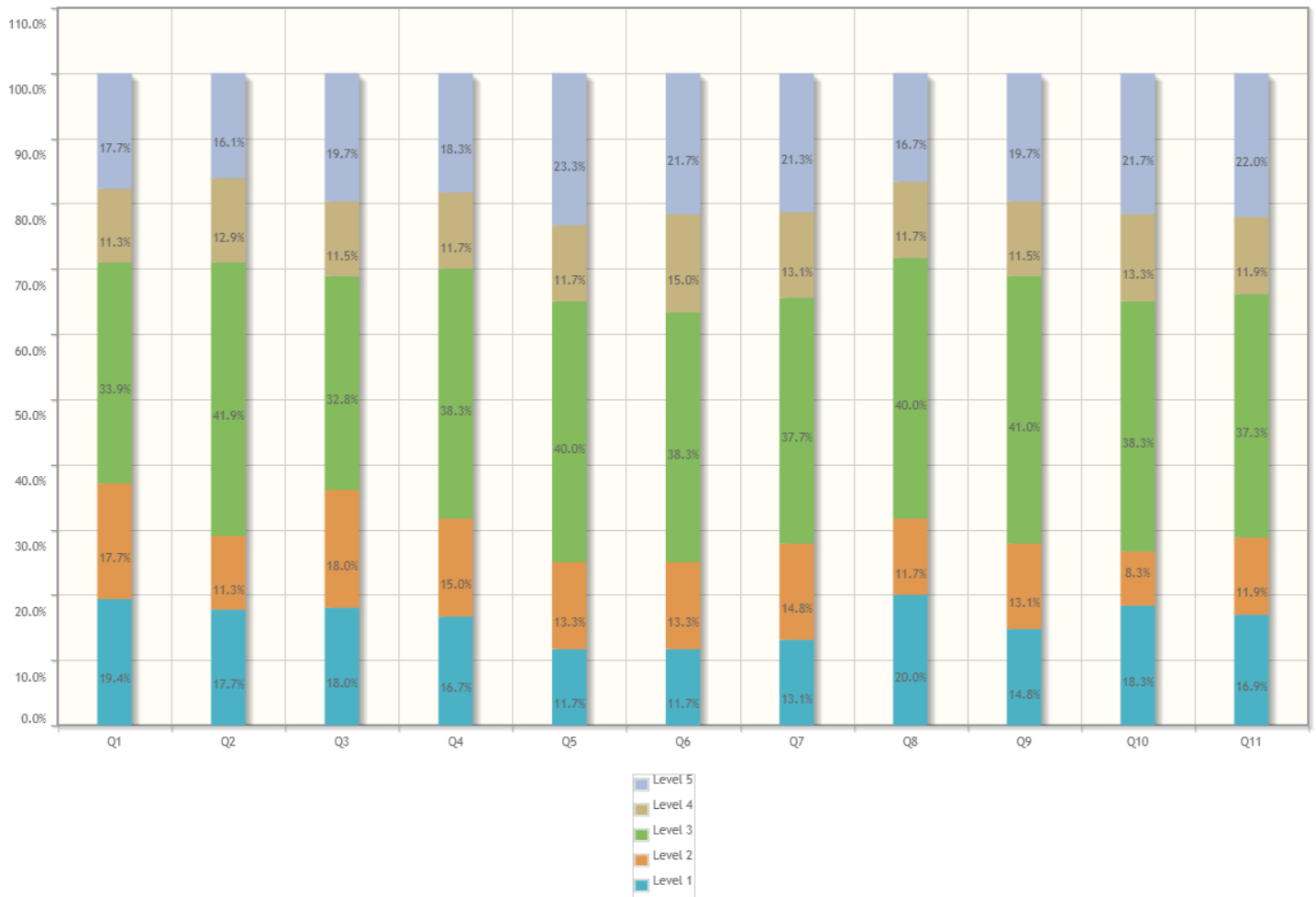

1. Understanding of fundamental concepts	Responses	Weighted Responses	Percent
1. Excellent	12	60	19.35%
2. Very Good	11	44	17.74%
3. Good	21	63	33.87%
4. Average	7	14	11.29%
5. Poor	11	11	17.74%
<b>Total</b>	<b>62</b>	<b>192</b>	<b>61.94%</b>

2. Your ability to analyze engineering problems and \nprovide/ design solutions wherever possible.	Responses	Weighted Responses	Percent
1. Excellent	11	55	17.74%
2. Very Good	7	28	11.29%
3. Good	26	78	41.94%

<b>2. Your ability to analyze engineering problems and \nprovide/ design solutions wherever possible.</b>	<b>Responses</b>	<b>Weighted Responses</b>	<b>Percent</b>
4. Average	8	16	12.90%
5. Poor	10	10	16.13%
Total	62	187	60.32%

<b>3. Your applicability of taught concepts in Activity \nbased learning/ skill set training</b>	<b>Responses</b>	<b>Weighted Responses</b>	<b>Percent</b>
1. Excellent	11	55	18.03%
2. Very Good	11	44	18.03%
3. Good	20	60	32.79%
4. Average	7	14	11.48%
5. Poor	12	12	19.67%
Total	61	185	60.66%

<b>4. Exposure to modern tools viz. softwares, \nsimulations, etc. and use of demo models.\n</b>	<b>Responses</b>	<b>Weighted Responses</b>	<b>Percent</b>
1. Excellent	10	50	16.67%
2. Very Good	9	36	15.00%
3. Good	23	69	38.33%
4. Average	7	14	11.67%
5. Poor	11	11	18.33%
Total	60	180	60.00%

<b>5. Involvement in Industry related activity\n</b>	<b>Responses</b>	<b>Weighted Responses</b>	<b>Percent</b>
1. Excellent	7	35	11.67%
2. Very Good	8	32	13.33%
3. Good	24	72	40.00%
4. Average	7	14	11.67%
5. Poor	14	14	23.33%
Total	60	167	55.67%

<b>6. Ability to solve Practice sheets independently</b>	<b>Responses</b>	<b>Weighted Responses</b>	<b>Percent</b>
1. Excellent	7	35	11.67%
2. Very Good	8	32	13.33%
3. Good	23	69	38.33%
4. Average	9	18	15.00%
5. Poor	13	13	21.67%
Total	60	167	55.67%

<b>7. Adequate coverage of syllabus</b>	<b>Responses</b>	<b>Weighted Responses</b>	<b>Percent</b>
1. Excellent	8	40	13.11%
2. Very Good	9	36	14.75%
3. Good	23	69	37.70%
4. Average	8	16	13.11%
5. Poor	13	13	21.31%

7. Adequate coverage of syllabus	Responses	Weighted Responses	Percent
Total	61	174	57.05%

8. Teacher's Class control & discipline, punctuality \nand regularity in conducting classes	Responses	Weighted Responses	Percent
1. Excellent	12	60	20.00%
2. Very Good	7	28	11.67%
3. Good	24	72	40.00%
4. Average	7	14	11.67%
5. Poor	10	10	16.67%
Total	60	184	61.33%

9. Use of LCD Projector, multimedia, animations, \ngraphics, audio-visual contents etc. in teaching	Responses	Weighted Responses	Percent
1. Excellent	9	45	14.75%
2. Very Good	8	32	13.11%
3. Good	25	75	40.98%
4. Average	7	14	11.48%
5. Poor	12	12	19.67%
Total	61	178	58.36%

10. Teacher's encouragement to interactios	Responses	Weighted Responses	Percent
1. Excellent	11	55	18.33%
2. Very Good	5	20	8.33%
3. Good	23	69	38.33%
4. Average	8	16	13.33%
5. Poor	13	13	21.67%
Total	60	173	57.67%

11. Teacher's accessibility to students for solving \nqueries and problems.	Responses	Weighted Responses	Percent
1. Excellent	10	50	16.95%
2. Very Good	7	28	11.86%
3. Good	22	66	37.29%
4. Average	7	14	11.86%
5. Poor	13	13	22.03%
Total	59	171	57.97%

12. Remarks (if any)\n
No data

**Comments:**

SI No.	Stakeholder	Remarks
1	Response 1	Excellent
2	Response 2	excellent

SI No.	Stakeholder	Remarks
3	Response 3	very good
4	Response 4	only few leacture was taken
5	Response 5	good
6	Response 6	good
7	Response 7	Good
8	Response 8	no comment
9	Response 9	good
10	Response 10	Ok
11	Response 11	good
12	Response 12	good
13	Response 13	1
14	Response 14	Average
15	Response 15	no comments
16	Response 16	Good
17	Response 17	Not good
18	Response 18	never learned this course
19	Response 19	Good
20	Response 20	Good
21	Response 21	Poor
22	Response 22	lectures are not been conducted by teacher
23	Response 23	no comments
24	Response 24	overall good
25	Response 25	understand the copncept of subject
26	Response 26	good
27	Response 27	Bad
28	Response 28	no
29	Response 29	no faculty
30	Response 30	very good
31	Response 31	Good
32	Response 32	good
33	Response 33	Poor
34	Response 34	good
35	Response 35	Good
36	Response 36	good
37	Response 37	Good!
38	Response 38	Good



SI No.	Stakeholder	Remarks
39	Response 39	Poor
40	Response 40	Teaching is good
41	Response 41	Good
42	Response 42	Good
43	Response 43	No comments
44	Response 44	No comments
45	Response 45	Good
46	Response 46	Good
47	Response 47	average
48	Response 48	very bad teaching experience. left student in middle of semester. not a good sign of teacher. bad teacher
49	Response 49	ok
50	Response 50	Not understanding
51	Response 51	....
52	Response 52	..
53	Response 53	Good
54	Response 54	All Good
55	Response 55	poor
56	Response 56	Good
57	Response 57	No comments
58	Response 58	Good
59	Response 59	.

## Summary Report

Number of people Responded / Total number of Responders is **59 / 63** People.

Questions	Total Response Count	Weighted Response Percent
Understanding of fundamental concepts	192	61.94%
Your ability to analyze engineering problems and \nprovide/ design solutions wherever possible.	187	60.32%
Your applicability of taught concepts in Activity \nbased learning/ skill set training	185	60.66%
Exposure to modern tools viz. softwares, \nsimulations, etc. and use of demo models.\n	180	60.00%
Involvement in Industry related activity\n	167	55.67%
Ability to solve Practice sheets independently	167	55.67%
Adequate coverage of syllabus	174	57.05%
Teacher's Class control & discipline, punctuality \nand regularity in conducting classes	184	61.33%
Use of LCD Projector, multimedia, animations, \ngraphics, audio-visual contents etc. in teaching	178	58.36%
Teacher's encouragement to interactios	173	57.67%
Teacher's accessibility to students for solving \nqueries and problems.	171	57.97%
Total Feedback	1958	58.80%

## Survey Details - Detailed & Summary Report

<b>Survey:</b> 23-24 ODD III Sem FDECA FB-I	<b>Survey Type:</b> Fresh Survey
<b>Survey For:</b> Student Satisfactory	<b>Program:</b> B.Tech.Artificial Intelligence & Data Science in Artificial Intelligence & Data Science

### Detailed Report

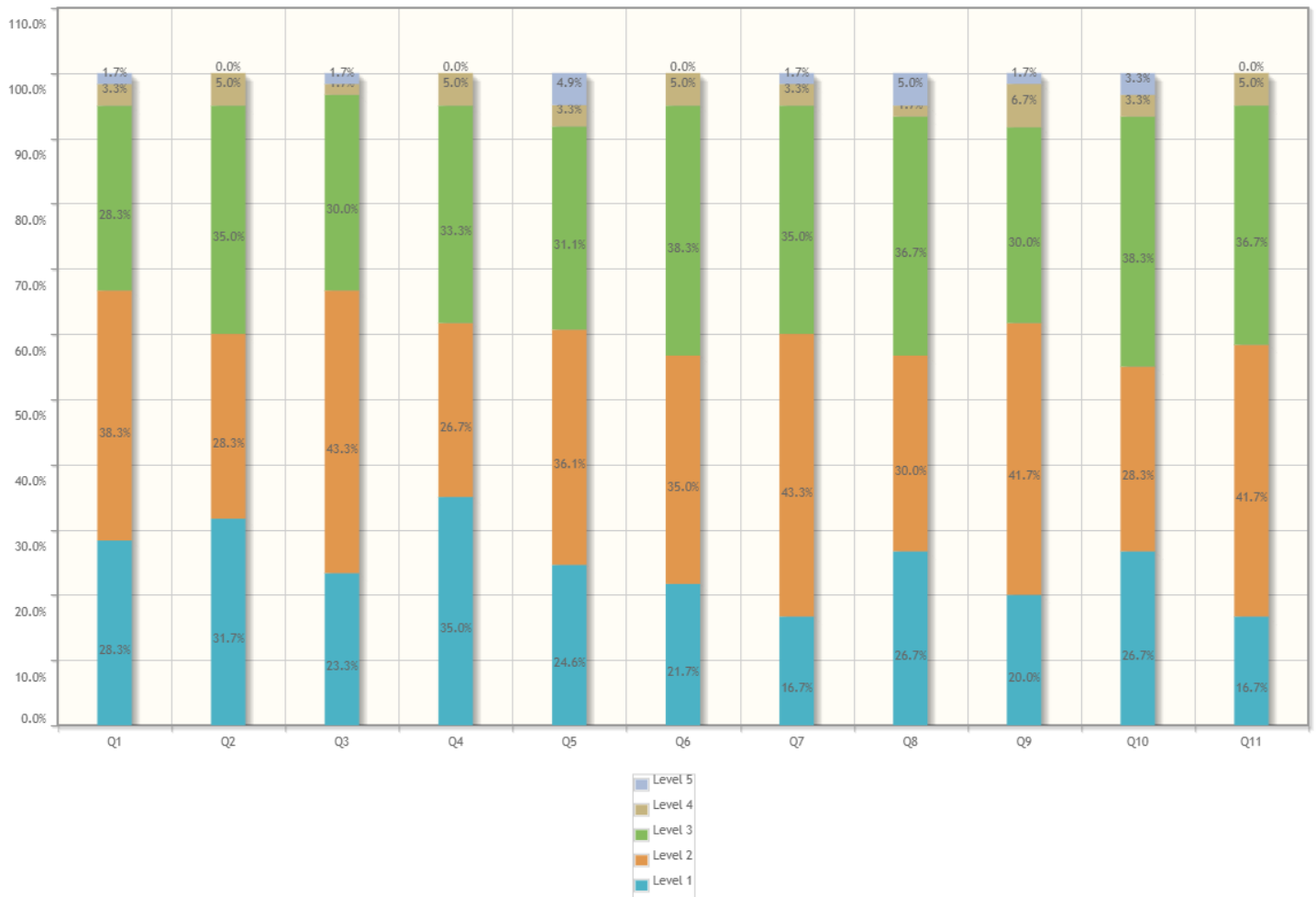

1. Understanding of fundamental concepts	Responses	Weighted Responses	Percent
1. Excellent	17	85	28.33%
2. Very Good	23	92	38.33%
3. Good	17	51	28.33%
4. Average	2	4	3.33%
5. Poor	1	1	1.67%
<b>Total</b>	<b>60</b>	<b>233</b>	<b>77.67%</b>

2. Your ability to analyze engineering problems and \nprovide/ design solutions wherever possible.	Responses	Weighted Responses	Percent
1. Excellent	19	95	31.67%
2. Very Good	17	68	28.33%
3. Good	21	63	35.00%

<b>2. Your ability to analyze engineering problems and \nprovide/ design solutions wherever possible.</b>	<b>Responses</b>	<b>Weighted Responses</b>	<b>Percent</b>
4. Average	3	6	5.00%
5. Poor	0	0	0.00%
Total	60	232	77.33%

<b>3. Your applicability of taught concepts in Activity \nbased learning/ skill set training</b>	<b>Responses</b>	<b>Weighted Responses</b>	<b>Percent</b>
1. Excellent	14	70	23.33%
2. Very Good	26	104	43.33%
3. Good	18	54	30.00%
4. Average	1	2	1.67%
5. Poor	1	1	1.67%
Total	60	231	77.00%

<b>4. Exposure to modern tools viz. softwares, \nsimulations, etc. and use of demo models.\n</b>	<b>Responses</b>	<b>Weighted Responses</b>	<b>Percent</b>
1. Excellent	21	105	35.00%
2. Very Good	16	64	26.67%
3. Good	20	60	33.33%
4. Average	3	6	5.00%
5. Poor	0	0	0.00%
Total	60	235	78.33%

<b>5. Involvement in Industry related activity\n</b>	<b>Responses</b>	<b>Weighted Responses</b>	<b>Percent</b>
1. Excellent	15	75	24.59%
2. Very Good	22	88	36.07%
3. Good	19	57	31.15%
4. Average	2	4	3.28%
5. Poor	3	3	4.92%
Total	61	227	74.43%

<b>6. Ability to solve Practice sheets independently</b>	<b>Responses</b>	<b>Weighted Responses</b>	<b>Percent</b>
1. Excellent	13	65	21.67%
2. Very Good	21	84	35.00%
3. Good	23	69	38.33%
4. Average	3	6	5.00%
5. Poor	0	0	0.00%
Total	60	224	74.67%

<b>7. Adequate coverage of syllabus</b>	<b>Responses</b>	<b>Weighted Responses</b>	<b>Percent</b>
1. Excellent	10	50	16.67%
2. Very Good	26	104	43.33%
3. Good	21	63	35.00%
4. Average	2	4	3.33%
5. Poor	1	1	1.67%

7. Adequate coverage of syllabus	Responses	Weighted Responses	Percent
Total	60	222	74.00%

8. Teacher's Class control & discipline, punctuality \nand regularity in conducting classes	Responses	Weighted Responses	Percent
1. Excellent	16	80	26.67%
2. Very Good	18	72	30.00%
3. Good	22	66	36.67%
4. Average	1	2	1.67%
5. Poor	3	3	5.00%
Total	60	223	74.33%

9. Use of LCD Projector, multimedia, animations, \ngraphics, audio-visual contents etc. in teaching	Responses	Weighted Responses	Percent
1. Excellent	12	60	20.00%
2. Very Good	25	100	41.67%
3. Good	18	54	30.00%
4. Average	4	8	6.67%
5. Poor	1	1	1.67%
Total	60	223	74.33%

10. Teacher's encouragement to interactios	Responses	Weighted Responses	Percent
1. Excellent	16	80	26.67%
2. Very Good	17	68	28.33%
3. Good	23	69	38.33%
4. Average	2	4	3.33%
5. Poor	2	2	3.33%
Total	60	223	74.33%

11. Teacher's accessibility to students for solving \nqueries and problems.	Responses	Weighted Responses	Percent
1. Excellent	10	50	16.67%
2. Very Good	25	100	41.67%
3. Good	22	66	36.67%
4. Average	3	6	5.00%
5. Poor	0	0	0.00%
Total	60	222	74.00%

12. Remarks (if any)\n
No data

**Comments:**

Sl No.	Stakeholder	Remarks
1	Response 1	Excellent
2	Response 2	excellent

SI No.	Stakeholder	Remarks
3	Response 3	good
4	Response 4	no
5	Response 5	good
6	Response 6	very good
7	Response 7	good
8	Response 8	OK
9	Response 9	good
10	Response 10	no comment
11	Response 11	no comments
12	Response 12	overall good
13	Response 13	Ok
14	Response 14	Not good
15	Response 15	NICE
16	Response 16	sweet sir.
17	Response 17	good
18	Response 18	sweet sir
19	Response 19	perfect
20	Response 20	good
21	Response 21	Good
22	Response 22	good
23	Response 23	Very Good
24	Response 24	Very Good
25	Response 25	Good
26	Response 26	good
27	Response 27	Good
28	Response 28	understand the copncept of subject
29	Response 29	very nice
30	Response 30	V good
31	Response 31	Good
32	Response 32	Good
33	Response 33	Good
34	Response 34	Good
35	Response 35	very good
36	Response 36	Excellent
37	Response 37	Excellent
38	Response 38	?????????????

SI No.	Stakeholder	Remarks
39	Response 39	Good
40	Response 40	Good
41	Response 41	Very supportive Sir, He clears all the concept very easily!
42	Response 42	.
43	Response 43	Sir teaching is very good and understandable,help in clearing problem
44	Response 44	Good
45	Response 45	No comments
46	Response 46	No comments
47	Response 47	Good
48	Response 48	Good
49	Response 49	good
50	Response 50	excellent teaching
51	Response 51	Nice!!!
52	Response 52	Very good
53	Response 53	.....
54	Response 54	Good
55	Response 55	..
56	Response 56	All Good
57	Response 57	.
58	Response 58	Good
59	Response 59	No comments
60	Response 60	.

## Summary Report

Number of people Responded / Total number of Responders is **60 / 63** People.

Questions	Total Response Count	Weighted Response Percent
Understanding of fundamental concepts	233	77.67%
Your ability to analyze engineering problems and \nprovide/ design solutions wherever possible.	232	77.33%
Your applicability of taught concepts in Activity \nbased learning/ skill set training	231	77.00%
Exposure to modern tools viz. softwares, \nsimulations, etc. and use of demo models.\n	235	78.33%
Involvement in Industry related activity\n	227	74.43%
Ability to solve Practice sheets independently	224	74.67%
Adequate coverage of syllabus	222	74.00%
Teacher's Class control & discipline, punctuality \nand regularity in conducting classes	223	74.33%
Use of LCD Projector, multimedia, animations, \ngraphics, audio-visual contents etc. in teaching	223	74.33%
Teacher's encouragement to interactios	223	74.33%
Teacher's accessibility to students for solving \nqueries and problems.	222	74.00%
Total Feedback	2495	75.49%



## Survey Details - Detailed & Summary Report

<b>Survey:</b> 23-24 ODD III Sem M-III FB-I	<b>Survey Type:</b> Fresh Survey
<b>Survey For:</b> Student Satisfactory	<b>Program:</b> B.Tech.Artificial Intelligence & Data Science in Artificial Intelligence & Data Science

### Detailed Report

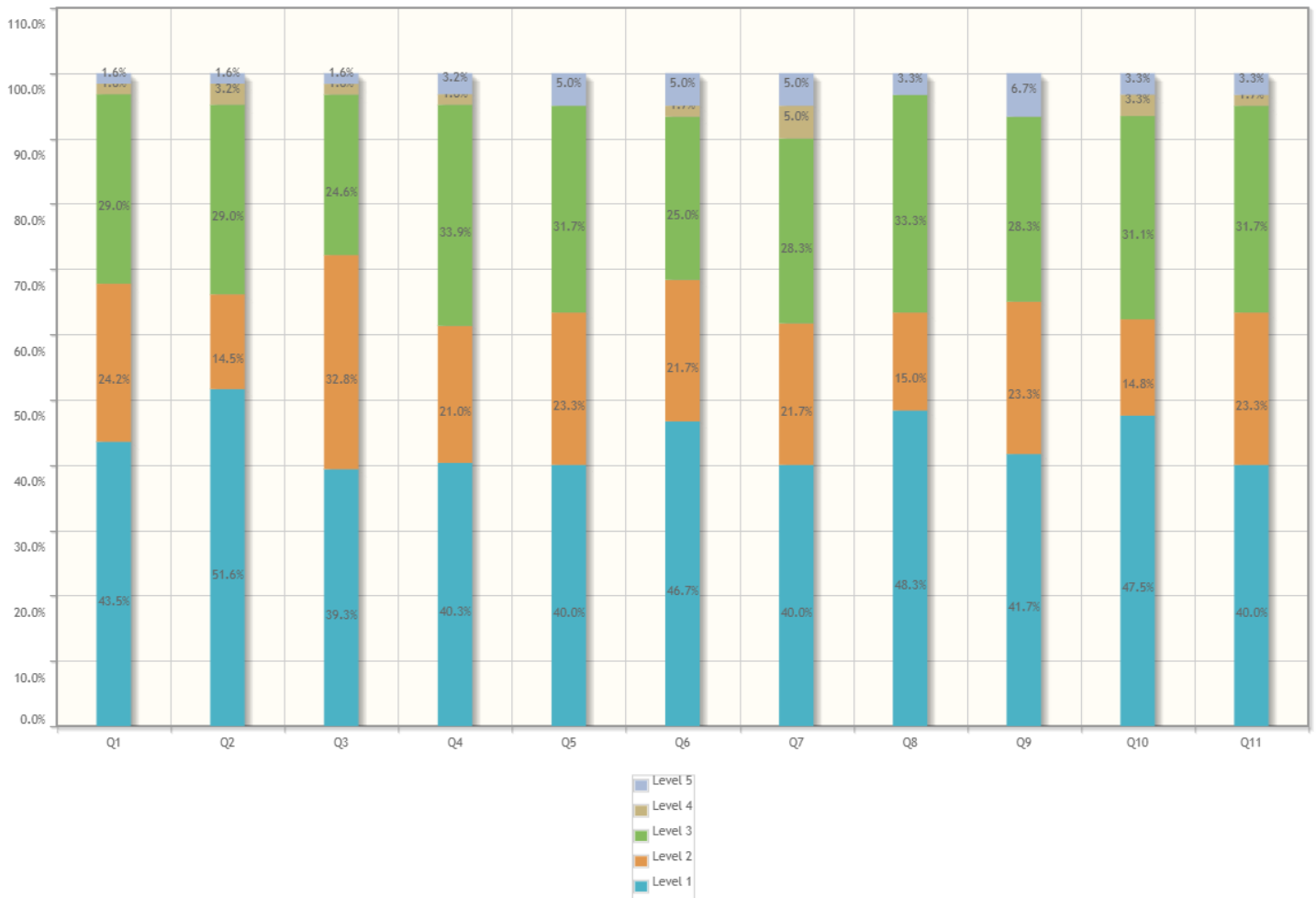

1. Understanding of fundamental concepts	Responses	Weighted Responses	Percent
1. Excellent	27	135	43.55%
2. Very Good	15	60	24.19%
3. Good	18	54	29.03%
4. Average	1	2	1.61%
5. Poor	1	1	1.61%
<b>Total</b>	<b>62</b>	<b>252</b>	<b>81.29%</b>

2. Your ability to analyze engineering problems and \nprovide/ design solutions wherever possible.	Responses	Weighted Responses	Percent
1. Excellent	32	160	51.61%
2. Very Good	9	36	14.52%
3. Good	18	54	29.03%

<b>2. Your ability to analyze engineering problems and \nprovide/ design solutions wherever possible.</b>	<b>Responses</b>	<b>Weighted Responses</b>	<b>Percent</b>
4. Average	2	4	3.23%
5. Poor	1	1	1.61%
Total	62	255	82.26%

<b>3. Your applicability of taught concepts in Activity \nbased learning/ skill set training</b>	<b>Responses</b>	<b>Weighted Responses</b>	<b>Percent</b>
1. Excellent	24	120	39.34%
2. Very Good	20	80	32.79%
3. Good	15	45	24.59%
4. Average	1	2	1.64%
5. Poor	1	1	1.64%
Total	61	248	81.31%

<b>4. Exposure to modern tools viz. softwares, \nsimulations, etc. and use of demo models.\n</b>	<b>Responses</b>	<b>Weighted Responses</b>	<b>Percent</b>
1. Excellent	25	125	40.32%
2. Very Good	13	52	20.97%
3. Good	21	63	33.87%
4. Average	1	2	1.61%
5. Poor	2	2	3.23%
Total	62	244	78.71%

<b>5. Involvement in Industry related activity\n</b>	<b>Responses</b>	<b>Weighted Responses</b>	<b>Percent</b>
1. Excellent	24	120	40.00%
2. Very Good	14	56	23.33%
3. Good	19	57	31.67%
4. Average	0	0	0.00%
5. Poor	3	3	5.00%
Total	60	236	78.67%

<b>6. Ability to solve Practice sheets independently</b>	<b>Responses</b>	<b>Weighted Responses</b>	<b>Percent</b>
1. Excellent	28	140	46.67%
2. Very Good	13	52	21.67%
3. Good	15	45	25.00%
4. Average	1	2	1.67%
5. Poor	3	3	5.00%
Total	60	242	80.67%

<b>7. Adequate coverage of syllabus</b>	<b>Responses</b>	<b>Weighted Responses</b>	<b>Percent</b>
1. Excellent	24	120	40.00%
2. Very Good	13	52	21.67%
3. Good	17	51	28.33%
4. Average	3	6	5.00%
5. Poor	3	3	5.00%

7. Adequate coverage of syllabus	Responses	Weighted Responses	Percent
Total	60	232	77.33%

8. Teacher's Class control & discipline, punctuality \nand regularity in conducting classes	Responses	Weighted Responses	Percent
1. Excellent	29	145	48.33%
2. Very Good	9	36	15.00%
3. Good	20	60	33.33%
4. Average	0	0	0.00%
5. Poor	2	2	3.33%
Total	60	243	81.00%

9. Use of LCD Projector, multimedia, animations, \ngraphics, audio-visual contents etc. in teaching	Responses	Weighted Responses	Percent
1. Excellent	25	125	41.67%
2. Very Good	14	56	23.33%
3. Good	17	51	28.33%
4. Average	0	0	0.00%
5. Poor	4	4	6.67%
Total	60	236	78.67%

10. Teacher's encouragement to interactios	Responses	Weighted Responses	Percent
1. Excellent	29	145	47.54%
2. Very Good	9	36	14.75%
3. Good	19	57	31.15%
4. Average	2	4	3.28%
5. Poor	2	2	3.28%
Total	61	244	80.00%

11. Teacher's accessibility to students for solving \nqueries and problems.	Responses	Weighted Responses	Percent
1. Excellent	24	120	40.00%
2. Very Good	14	56	23.33%
3. Good	19	57	31.67%
4. Average	1	2	1.67%
5. Poor	2	2	3.33%
Total	60	237	79.00%

12. Remarks (if any)\n
No data

**Comments:**

Sl No.	Stakeholder	Remarks
1	Response 1	Excellent
2	Response 2	excellent

SI No.	Stakeholder	Remarks
3	Response 3	overall very good
4	Response 4	very very poor teacher
5	Response 5	good
6	Response 6	Good
7	Response 7	no comment
8	Response 8	excellent.
9	Response 9	Ok
10	Response 10	NICE
11	Response 11	teaching skill of sir is good
12	Response 12	no
13	Response 13	good
14	Response 14	Bad
15	Response 15	Good
16	Response 16	Excellent
17	Response 17	Good
18	Response 18	Sir's teaching was good
19	Response 19	good
20	Response 20	good
21	Response 21	Good
22	Response 22	good
23	Response 23	Excellent
24	Response 24	good
25	Response 25	good
26	Response 26	no comments
27	Response 27	Excellent
28	Response 28	understand the copncept of subject
29	Response 29	good
30	Response 30	Good
31	Response 31	Excellent
32	Response 32	good
33	Response 33	Overall Teaching is best.
34	Response 34	good
35	Response 35	overall good
36	Response 36	?????????
37	Response 37	good
38	Response 38	good

SI No.	Stakeholder	Remarks
39	Response 39	Very supportive Sir, He clears all the concept very easily!
40	Response 40	Good
41	Response 41	Excellent
42	Response 42	Best faculty
43	Response 43	Sir teaching is very good and understandable,help in solving problem
44	Response 44	Good
45	Response 45	No comments
46	Response 46	No comments
47	Response 47	Ver Good Leacture
48	Response 48	excellent
49	Response 49	very good teacher
50	Response 50	Amazing Teacher
51	Response 51	Able to solve problems
52	Response 52	Nice
53	Response 53	..
54	Response 54	....
55	Response 55	All Good
56	Response 56	Excellent teaching skills and problem solving
57	Response 57	No comments
58	Response 58	.
59	Response 59	Good

## Summary Report

Number of people Responded / Total number of Responders is **59 / 63** People.

Questions	Total Response Count	Weighted Response Percent
Understanding of fundamental concepts	252	81.29%
Your ability to analyze engineering problems and \nprovide/ design solutions wherever possible.	255	82.26%
Your applicability of taught concepts in Activity \nbased learning/ skill set training	248	81.31%
Exposure to modern tools viz. softwares, \nsimulations, etc. and use of demo models.\n	244	78.71%
Involvement in Industry related activity\n	236	78.67%
Ability to solve Practice sheets independently	242	80.67%
Adequate coverage of syllabus	232	77.33%
Teacher's Class control & discipline, punctuality \nand regularity in conducting classes	243	81.00%
Use of LCD Projector, multimedia, animations, \ngraphics, audio-visual contents etc. in teaching	236	78.67%
Teacher's encouragement to interactios	244	80.00%
Teacher's accessibility to students for solving \nqueries and problems.	237	79.00%
Total Feedback	2669	79.91%

## Survey Details - Detailed & Summary Report

<b>Survey:</b> 23-24 ODD III Sem PP Lab FB-I	<b>Survey Type:</b> Fresh Survey
<b>Survey For:</b> Student Satisfactory	<b>Program:</b> B.Tech.Artificial Intelligence & Data Science in Artificial Intelligence & Data Science

### Detailed Report

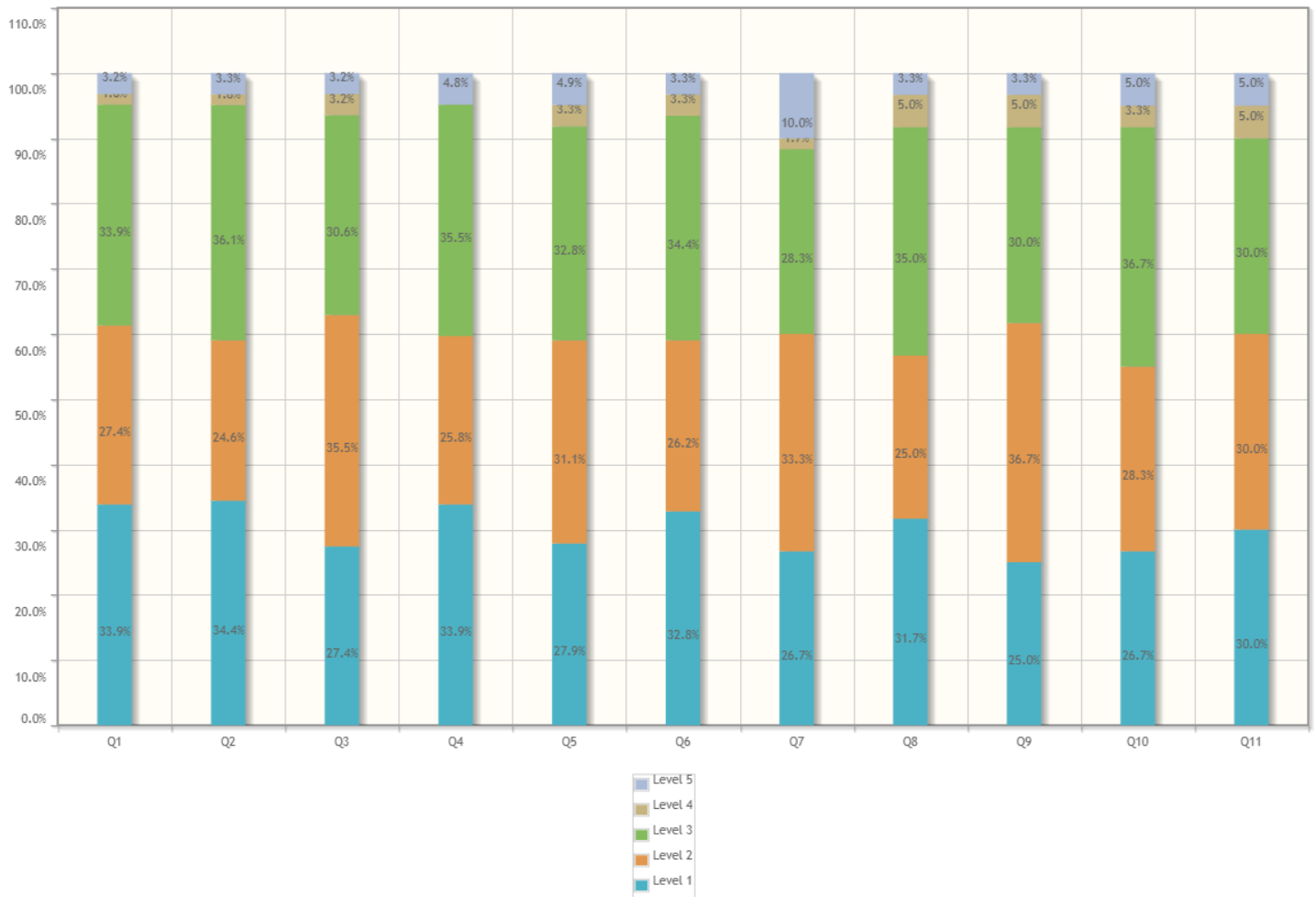

1. Effectiveness of Pre-Lab sessions	Responses	Weighted Responses	Percent
1. Excellent	21	105	33.87%
2. Very Good	17	68	27.42%
3. Good	21	63	33.87%
4. Average	1	2	1.61%
5. Poor	2	2	3.23%
<b>Total</b>	<b>62</b>	<b>240</b>	<b>77.42%</b>

2. In depth understanding of Experiments/Practicals	Responses	Weighted Responses	Percent
1. Excellent	21	105	34.43%
2. Very Good	15	60	24.59%
3. Good	22	66	36.07%

<b>2. In depth understanding of \nExperiments/Practicals</b>	<b>Responses</b>	<b>Weighted Responses</b>	<b>Percent</b>
4. Average	1	2	1.64%
5. Poor	2	2	3.28%
Total	61	235	77.05%

<b>3. Ability to reach conclusion based upon \nobservations and interpret results</b>	<b>Responses</b>	<b>Weighted Responses</b>	<b>Percent</b>
1. Excellent	17	85	27.42%
2. Very Good	22	88	35.48%
3. Good	19	57	30.65%
4. Average	2	4	3.23%
5. Poor	2	2	3.23%
Total	62	236	76.13%

<b>4. Ability to co-relate theory with the practical \nand realization of its applicability in real \nworld.</b>	<b>Responses</b>	<b>Weighted Responses</b>	<b>Percent</b>
1. Excellent	21	105	33.87%
2. Very Good	16	64	25.81%
3. Good	22	66	35.48%
4. Average	0	0	0.00%
5. Poor	3	3	4.84%
Total	62	238	76.77%

<b>5. Teachers' control &amp; discipline in Lab, \npunctuality and regularity in conducting \npracticals</b>	<b>Responses</b>	<b>Weighted Responses</b>	<b>Percent</b>
1. Excellent	17	85	27.87%
2. Very Good	19	76	31.15%
3. Good	20	60	32.79%
4. Average	2	4	3.28%
5. Poor	3	3	4.92%
Total	61	228	74.75%

<b>6. Adequacy and clarity in illustration</b>	<b>Responses</b>	<b>Weighted Responses</b>	<b>Percent</b>
1. Excellent	20	100	32.79%
2. Very Good	16	64	26.23%
3. Good	21	63	34.43%
4. Average	2	4	3.28%
5. Poor	2	2	3.28%
Total	61	233	76.39%

<b>7. Experimental set-ups are operational &amp; well \nmaintained</b>	<b>Responses</b>	<b>Weighted Responses</b>	<b>Percent</b>
1. Excellent	16	80	26.67%
2. Very Good	20	80	33.33%
3. Good	17	51	28.33%
4. Average	1	2	1.67%
5. Poor	6	6	10.00%



7. Experimental set-ups are operational & well maintained	Responses	Weighted Responses	Percent
Total	60	219	73.00%

8. Explaining the difficulties raised by the students	Responses	Weighted Responses	Percent
1. Excellent	19	95	31.67%
2. Very Good	15	60	25.00%
3. Good	21	63	35.00%
4. Average	3	6	5.00%
5. Poor	2	2	3.33%
Total	60	226	75.33%

9. Promptness in assessment of submissions	Responses	Weighted Responses	Percent
1. Excellent	15	75	25.00%
2. Very Good	22	88	36.67%
3. Good	18	54	30.00%
4. Average	3	6	5.00%
5. Poor	2	2	3.33%
Total	60	225	75.00%

10. Use of modern tools, hardware & simulation software etc.	Responses	Weighted Responses	Percent
1. Excellent	16	80	26.67%
2. Very Good	17	68	28.33%
3. Good	22	66	36.67%
4. Average	2	4	3.33%
5. Poor	3	3	5.00%
Total	60	221	73.67%

11. Motivation to explore, apply and develop new applications	Responses	Weighted Responses	Percent
1. Excellent	18	90	30.00%
2. Very Good	18	72	30.00%
3. Good	18	54	30.00%
4. Average	3	6	5.00%
5. Poor	3	3	5.00%
Total	60	225	75.00%

12. Remarks (If any)
No data

**Comments:**

Sl No.	Stakeholder	Remarks
1	Response 1	teaching is very good
2	Response 2	excellent
3	Response 3	no

SI No.	Stakeholder	Remarks
4	Response 4	very good
5	Response 5	Excellent
6	Response 6	Best Lab session is python lab.
7	Response 7	overall good
8	Response 8	Very good
9	Response 9	excellent
10	Response 10	good
11	Response 11	OK
12	Response 12	????????
13	Response 13	Good
14	Response 14	Good
15	Response 15	good
16	Response 16	Ok
17	Response 17	lab is amazing
18	Response 18	.
19	Response 19	EXCELLENT TEACHING
20	Response 20	good
21	Response 21	aggressive teachers
22	Response 22	good
23	Response 23	no comments
24	Response 24	no comment
25	Response 25	good
26	Response 26	good
27	Response 27	Good teaching pattern
28	Response 28	Good
29	Response 29	Good
30	Response 30	Good
31	Response 31	understand the copncept of subject
32	Response 32	Excellent
33	Response 33	Good
34	Response 34	extra work load
35	Response 35	No comments
36	Response 36	Good
37	Response 37	very good
38	Response 38	Good????
39	Response 39	Need improvement

SI No.	Stakeholder	Remarks
40	Response 40	Very supportive maam, He clears all the concept very easily!
41	Response 41	.
42	Response 42	Teaching is very good and understanding, help in solving problems
43	Response 43	Good
44	Response 44	Good
45	Response 45	No comments
46	Response 46	No comments
47	Response 47	Excellent Lecture
48	Response 48	very good
49	Response 49	good
50	Response 50	ok
51	Response 51	We can do coding in faster way
52	Response 52	...
53	Response 53	Good
54	Response 54	..
55	Response 55	All Good
56	Response 56	Excellent
57	Response 57	Best
58	Response 58	Good
59	Response 59	Good
60	Response 60	Good

## Summary Report

Number of people Responded / Total number of Responders is **60 / 63** People.

Questions	Total Response Count	Weighted Response Percent
Effectiveness of Pre-Lab sessions	240	77.42%
In depth understanding of \nExperiments/Practicals	235	77.05%
Ability to reach conclusion based upon \nobservations and interpret results	236	76.13%
Ability to co-relate theory with the practical \nand realization of its applicability in real \nworld.	238	76.77%
Teachers' control & discipline in Lab, \npunctuality and regularity in conducting \npracticals	228	74.75%
Adequacy and clarity in illustration	233	76.39%
Experimental set-ups are operational & well \nmaintained	219	73.00%
Explaining the difficulties raised by the \nstudents	226	75.33%
Promptness in assessment of submissions	225	75.00%
Use of modern tools, hardware & simulation \nsoftware etc.	221	73.67%
Motivation to explore, apply and develop \nnew applications	225	75.00%
Total Feedback	2526	75.52%

## Survey Details - Detailed & Summary Report

<b>Survey:</b> 23-24 ODD III Sem CN FB-II	<b>Survey Type:</b> Fresh Survey
<b>Survey For:</b> Student Satisfactory	<b>Program:</b> B.Tech.Artificial Intelligence & Data Science in Artificial Intelligence & Data Science

### Detailed Report

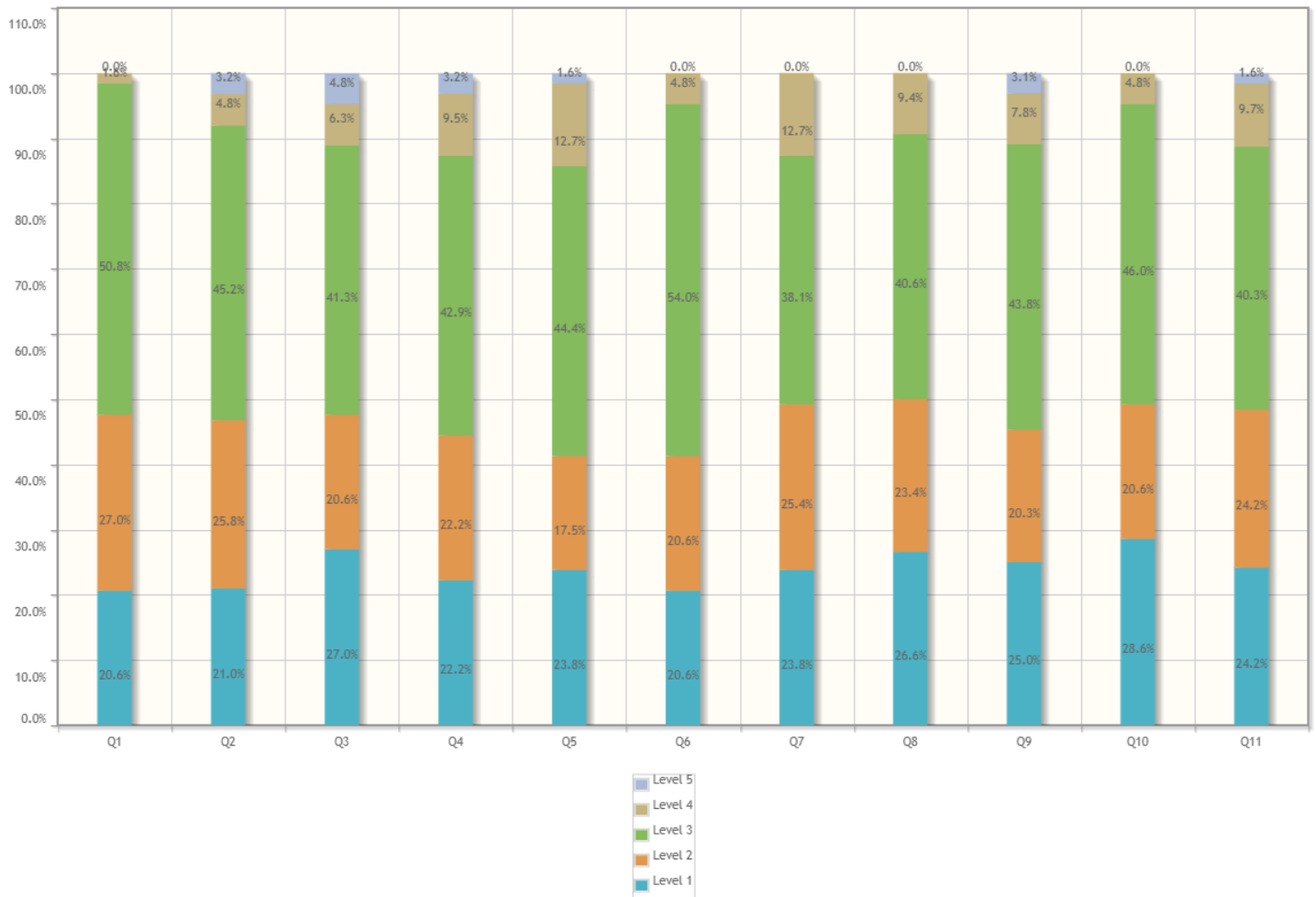

1. Understanding of fundamental concepts	Responses	Weighted Responses	Percent
1. Excellent	13	65	20.63%
2. Very Good	17	68	26.98%
3. Good	32	96	50.79%
4. Average	1	2	1.59%
5. Poor	0	0	0.00%
<b>Total</b>	<b>63</b>	<b>231</b>	<b>73.33%</b>

2. Your ability to analyze engineering problems and \nprovide/ design solutions wherever possible.	Responses	Weighted Responses	Percent
1. Excellent	13	65	20.97%
2. Very Good	16	64	25.81%
3. Good	28	84	45.16%

<b>2. Your ability to analyze engineering problems and \nprovide/ design solutions wherever possible.</b>	<b>Responses</b>	<b>Weighted Responses</b>	<b>Percent</b>
4. Average	3	6	4.84%
5. Poor	2	2	3.23%
Total	62	221	71.29%

<b>3. Your applicability of taught concepts in Activity \nbased learning/ skill set training</b>	<b>Responses</b>	<b>Weighted Responses</b>	<b>Percent</b>
1. Excellent	17	85	26.98%
2. Very Good	13	52	20.63%
3. Good	26	78	41.27%
4. Average	4	8	6.35%
5. Poor	3	3	4.76%
Total	63	226	71.75%

<b>4. Exposure to modern tools viz. softwares, \nsimulations, etc. and use of demo models.\n</b>	<b>Responses</b>	<b>Weighted Responses</b>	<b>Percent</b>
1. Excellent	14	70	22.22%
2. Very Good	14	56	22.22%
3. Good	27	81	42.86%
4. Average	6	12	9.52%
5. Poor	2	2	3.17%
Total	63	221	70.16%

<b>5. Involvement in Industry related activity\n</b>	<b>Responses</b>	<b>Weighted Responses</b>	<b>Percent</b>
1. Excellent	15	75	23.81%
2. Very Good	11	44	17.46%
3. Good	28	84	44.44%
4. Average	8	16	12.70%
5. Poor	1	1	1.59%
Total	63	220	69.84%

<b>6. Ability to solve Practice sheets independently</b>	<b>Responses</b>	<b>Weighted Responses</b>	<b>Percent</b>
1. Excellent	13	65	20.63%
2. Very Good	13	52	20.63%
3. Good	34	102	53.97%
4. Average	3	6	4.76%
5. Poor	0	0	0.00%
Total	63	225	71.43%

<b>7. Adequate coverage of syllabus</b>	<b>Responses</b>	<b>Weighted Responses</b>	<b>Percent</b>
1. Excellent	15	75	23.81%
2. Very Good	16	64	25.40%
3. Good	24	72	38.10%
4. Average	8	16	12.70%
5. Poor	0	0	0.00%

7. Adequate coverage of syllabus	Responses	Weighted Responses	Percent
Total	63	227	72.06%

8. Teacher's Class control & discipline, punctuality \nand regularity in conducting classes	Responses	Weighted Responses	Percent
1. Excellent	17	85	26.56%
2. Very Good	15	60	23.44%
3. Good	26	78	40.63%
4. Average	6	12	9.38%
5. Poor	0	0	0.00%
Total	64	235	73.44%

9. Use of LCD Projector, multimedia, animations, \ngraphics, audio-visual contents etc. in teaching	Responses	Weighted Responses	Percent
1. Excellent	16	80	25.00%
2. Very Good	13	52	20.31%
3. Good	28	84	43.75%
4. Average	5	10	7.81%
5. Poor	2	2	3.13%
Total	64	228	71.25%

10. Teacher's encouragement to interactios	Responses	Weighted Responses	Percent
1. Excellent	18	90	28.57%
2. Very Good	13	52	20.63%
3. Good	29	87	46.03%
4. Average	3	6	4.76%
5. Poor	0	0	0.00%
Total	63	235	74.60%

11. Teacher's accessibility to students for solving \nqueries and problems.	Responses	Weighted Responses	Percent
1. Excellent	15	75	24.19%
2. Very Good	15	60	24.19%
3. Good	25	75	40.32%
4. Average	6	12	9.68%
5. Poor	1	1	1.61%
Total	62	223	71.94%

12. Remarks (if any)\n
No data

**Comments:**

SI No.	Stakeholder	Remarks
1	Response 1	Good
2	Response 2	.

SI No.	Stakeholder	Remarks
3	Response 3	Good
4	Response 4	No comments
5	Response 5	Good
6	Response 6	Good
7	Response 7	Good.
8	Response 8	Overall good
9	Response 9	good
10	Response 10	Good
11	Response 11	Good
12	Response 12	V good
13	Response 13	Good
14	Response 14	Good
15	Response 15	Good
16	Response 16	Good
17	Response 17	Bad
18	Response 18	good
19	Response 19	good
20	Response 20	Very good
21	Response 21	Good subject
22	Response 22	Sir explain the topics very easily and clear all the concepts
23	Response 23	Explanation is very good. Clear all the concepts and solve every queries, motivates to participate in every activity
24	Response 24	Sir is helpful by nature. He clears all the concepts in a simple way by taking daily life examples. His teaching concept is easy and understandable. He motivates to participate in every activities held at department level
25	Response 25	Good
26	Response 26	Good
27	Response 27	good
28	Response 28	Excellent
29	Response 29	no comments
30	Response 30	Good
31	Response 31	.
32	Response 32	Good
33	Response 33	No comments
34	Response 34	good



SI No.	Stakeholder	Remarks
35	Response 35	Good
36	Response 36	Very good
37	Response 37	Good
38	Response 38	Good
39	Response 39	Good
40	Response 40	Good
41	Response 41	All good
42	Response 42	...
43	Response 43	Ok
44	Response 44	good
45	Response 45	no
46	Response 46	.
47	Response 47	very good
48	Response 48	good
49	Response 49	.
50	Response 50	good
51	Response 51	Good
52	Response 52	Good
53	Response 53	good
54	Response 54	ok
55	Response 55	Good
56	Response 56	Good
57	Response 57	Overall things are good!!
58	Response 58	good
59	Response 59	Very good ????
60	Response 60	Ok
61	Response 61	Very supportive teacher and humble person
62	Response 62	Ok

## Summary Report

Number of people Responded / Total number of Responders is **62 / 69** People.

Questions	Total Response Count	Weighted Response Percent
Understanding of fundamental concepts	231	73.33%
Your ability to analyze engineering problems and \nprovide/ design solutions wherever possible.	221	71.29%
Your applicability of taught concepts in Activity \nbased learning/ skill set training	226	71.75%
Exposure to modern tools viz. softwares, \nsimulations, etc. and use of demo models.\n	221	70.16%
Involvement in Industry related activity\n	220	69.84%
Ability to solve Practice sheets independently	225	71.43%
Adequate coverage of syllabus	227	72.06%
Teacher's Class control & discipline, punctuality \nand regularity in conducting classes	235	73.44%
Use of LCD Projector, multimedia, animations, \ngraphics, audio-visual contents etc. in teaching	228	71.25%
Teacher's encouragement to interactios	235	74.60%
Teacher's accessibility to students for solving \nqueries and problems.	223	71.94%
Total Feedback	2492	71.92%

## Survey Details - Detailed & Summary Report

<b>Survey:</b> 23-24 ODD III Sem CN LAB FB-II	<b>Survey Type:</b> Fresh Survey
<b>Survey For:</b> Student Satisfactory	<b>Program:</b> B.Tech.Artificial Intelligence & Data Science in Artificial Intelligence & Data Science

### Detailed Report

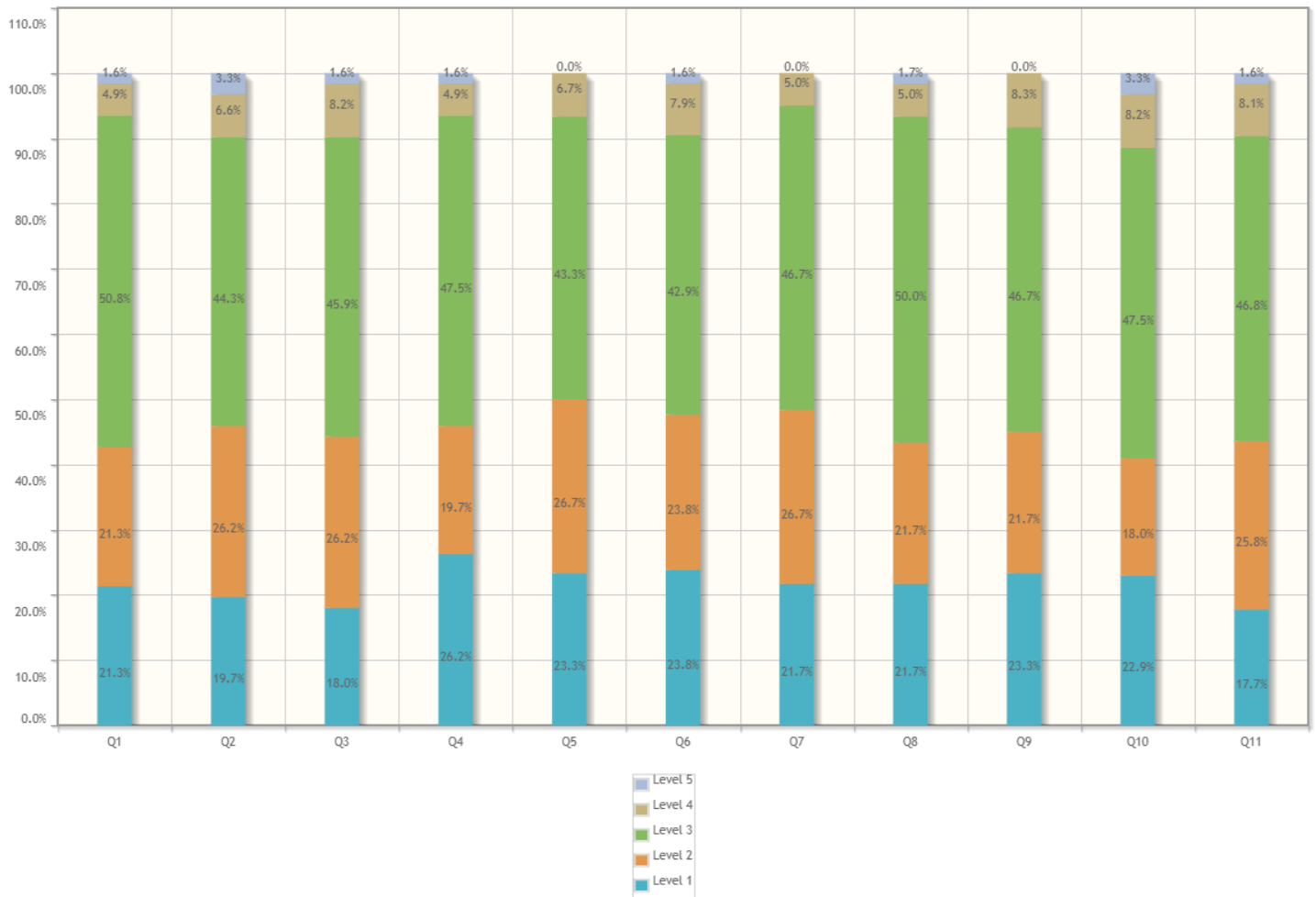

1. Effectiveness of Pre-Lab sessions	Responses	Weighted Responses	Percent
1. Excellent	13	65	21.31%
2. Very Good	13	52	21.31%
3. Good	31	93	50.82%
4. Average	3	6	4.92%
5. Poor	1	1	1.64%
<b>Total</b>	<b>61</b>	<b>217</b>	<b>71.15%</b>

2. In depth understanding of nExperiments/Practicals	Responses	Weighted Responses	Percent
1. Excellent	12	60	19.67%
2. Very Good	16	64	26.23%
3. Good	27	81	44.26%

<b>2. In depth understanding of nExperiments/Practicals</b>	<b>Responses</b>	<b>Weighted Responses</b>	<b>Percent</b>
4. Average	4	8	6.56%
5. Poor	2	2	3.28%
Total	61	215	70.49%

<b>3. Ability to reach conclusion based upon nobservations and interpret results</b>	<b>Responses</b>	<b>Weighted Responses</b>	<b>Percent</b>
1. Excellent	11	55	18.03%
2. Very Good	16	64	26.23%
3. Good	28	84	45.90%
4. Average	5	10	8.20%
5. Poor	1	1	1.64%
Total	61	214	70.16%

<b>4. Ability to co-relate theory with the practical nand realization of its applicability in real nworld.</b>	<b>Responses</b>	<b>Weighted Responses</b>	<b>Percent</b>
1. Excellent	16	80	26.23%
2. Very Good	12	48	19.67%
3. Good	29	87	47.54%
4. Average	3	6	4.92%
5. Poor	1	1	1.64%
Total	61	222	72.79%

<b>5. Teachers' control &amp; discipline in Lab, npunctuality and regularity in conducting npracticals</b>	<b>Responses</b>	<b>Weighted Responses</b>	<b>Percent</b>
1. Excellent	14	70	23.33%
2. Very Good	16	64	26.67%
3. Good	26	78	43.33%
4. Average	4	8	6.67%
5. Poor	0	0	0.00%
Total	60	220	73.33%

<b>6. Adequacy and clarity in illustration</b>	<b>Responses</b>	<b>Weighted Responses</b>	<b>Percent</b>
1. Excellent	15	75	23.81%
2. Very Good	15	60	23.81%
3. Good	27	81	42.86%
4. Average	5	10	7.94%
5. Poor	1	1	1.59%
Total	63	227	72.06%

<b>7. Experimental set-ups are operational &amp; well nmaintained</b>	<b>Responses</b>	<b>Weighted Responses</b>	<b>Percent</b>
1. Excellent	13	65	21.67%
2. Very Good	16	64	26.67%
3. Good	28	84	46.67%
4. Average	3	6	5.00%
5. Poor	0	0	0.00%

7. Experimental set-ups are operational & well maintained	Responses	Weighted Responses	Percent
Total	60	219	73.00%

8. Explaining the difficulties raised by the students	Responses	Weighted Responses	Percent
1. Excellent	13	65	21.67%
2. Very Good	13	52	21.67%
3. Good	30	90	50.00%
4. Average	3	6	5.00%
5. Poor	1	1	1.67%
Total	60	214	71.33%

9. Promptness in assessment of submissions	Responses	Weighted Responses	Percent
1. Excellent	14	70	23.33%
2. Very Good	13	52	21.67%
3. Good	28	84	46.67%
4. Average	5	10	8.33%
5. Poor	0	0	0.00%
Total	60	216	72.00%

10. Use of modern tools, hardware & simulation software etc.	Responses	Weighted Responses	Percent
1. Excellent	14	70	22.95%
2. Very Good	11	44	18.03%
3. Good	29	87	47.54%
4. Average	5	10	8.20%
5. Poor	2	2	3.28%
Total	61	213	69.84%

11. Motivation to explore, apply and develop new applications	Responses	Weighted Responses	Percent
1. Excellent	11	55	17.74%
2. Very Good	16	64	25.81%
3. Good	29	87	46.77%
4. Average	5	10	8.06%
5. Poor	1	1	1.61%
Total	62	217	70.00%

12. Remarks (If any)
No data

**Comments:**

Sl No.	Stakeholder	Remarks
1	Response 1	Good
2	Response 2	.
3	Response 3	Good

SI No.	Stakeholder	Remarks
4	Response 4	No comments
5	Response 5	Good
6	Response 6	Good
7	Response 7	good
8	Response 8	Good.. ! ????
9	Response 9	Good.
10	Response 10	Good
11	Response 11	Good
12	Response 12	Good
13	Response 13	Good
14	Response 14	Good
15	Response 15	Good
16	Response 16	Good
17	Response 17	Good
18	Response 18	Nice
19	Response 19	Sir explain the topics very easily and clear all the concepts
20	Response 20	Good
21	Response 21	Sir, Clear all the concepts and solve every queries, explanation is very good
22	Response 22	ok
23	Response 23	Good
24	Response 24	good
25	Response 25	Excellent
26	Response 26	Good
27	Response 27	No Comments
28	Response 28	.
29	Response 29	Good
30	Response 30	No comments
31	Response 31	Good
32	Response 32	Good
33	Response 33	good
34	Response 34	In practical session, sir explain all the concepts are related theory in a simple way which is easy to understand and practicals are performed very well. Sir clear all the difficulties raised by students.
35	Response 35	Good
36	Response 36	Excellent

SI No.	Stakeholder	Remarks
37	Response 37	Good
38	Response 38	All good
39	Response 39	Excellent
40	Response 40	Ok
41	Response 41	....
42	Response 42	average
43	Response 43	no
44	Response 44	.1
45	Response 45	very good
46	Response 46	..
47	Response 47	.good
48	Response 48	Good
49	Response 49	able to understand
50	Response 50	good
51	Response 51	PC need upgrade
52	Response 52	Good
53	Response 53	Good
54	Response 54	Overall things are good!!
55	Response 55	good
56	Response 56	Very good ????
57	Response 57	Ok
58	Response 58	Eco friendly environment in lab
59	Response 59	Ok
60	Response 60	very good

## Summary Report

Number of people Responded / Total number of Responders is **60 / 69** People.

Questions	Total Response Count	Weighted Response Percent
Effectiveness of Pre-Lab sessions	217	71.15%
In depth understanding of nExperiments/Practicals	215	70.49%
Ability to reach conclusion based upon nobservations and interpret results	214	70.16%
Ability to co-relate theory with the practical nand realization of its applicability in real nworld.	222	72.79%
Teachers' control & discipline in Lab, npunctuality and regularity in conducting npracticals	220	73.33%
Adequacy and clarity in illustration	227	72.06%
Experimental set-ups are operational & well nmaintained	219	73.00%
Explaining the difficulties raised by the nstudents	214	71.33%
Promptness in assessment of submissions	216	72.00%
Use of modern tools, hardware & simulation nsoftware etc.	213	69.84%
Motivation to explore, apply and develop nnew applications	217	70.00%
Total Feedback	2394	71.46%



## Survey Details - Detailed & Summary Report

<b>Survey:</b> 23-24 ODD III Sem DBMS FB-II	<b>Survey Type:</b> Fresh Survey
<b>Survey For:</b> Student Satisfactory	<b>Program:</b> B.Tech.Artificial Intelligence & Data Science in Artificial Intelligence & Data Science

### Detailed Report

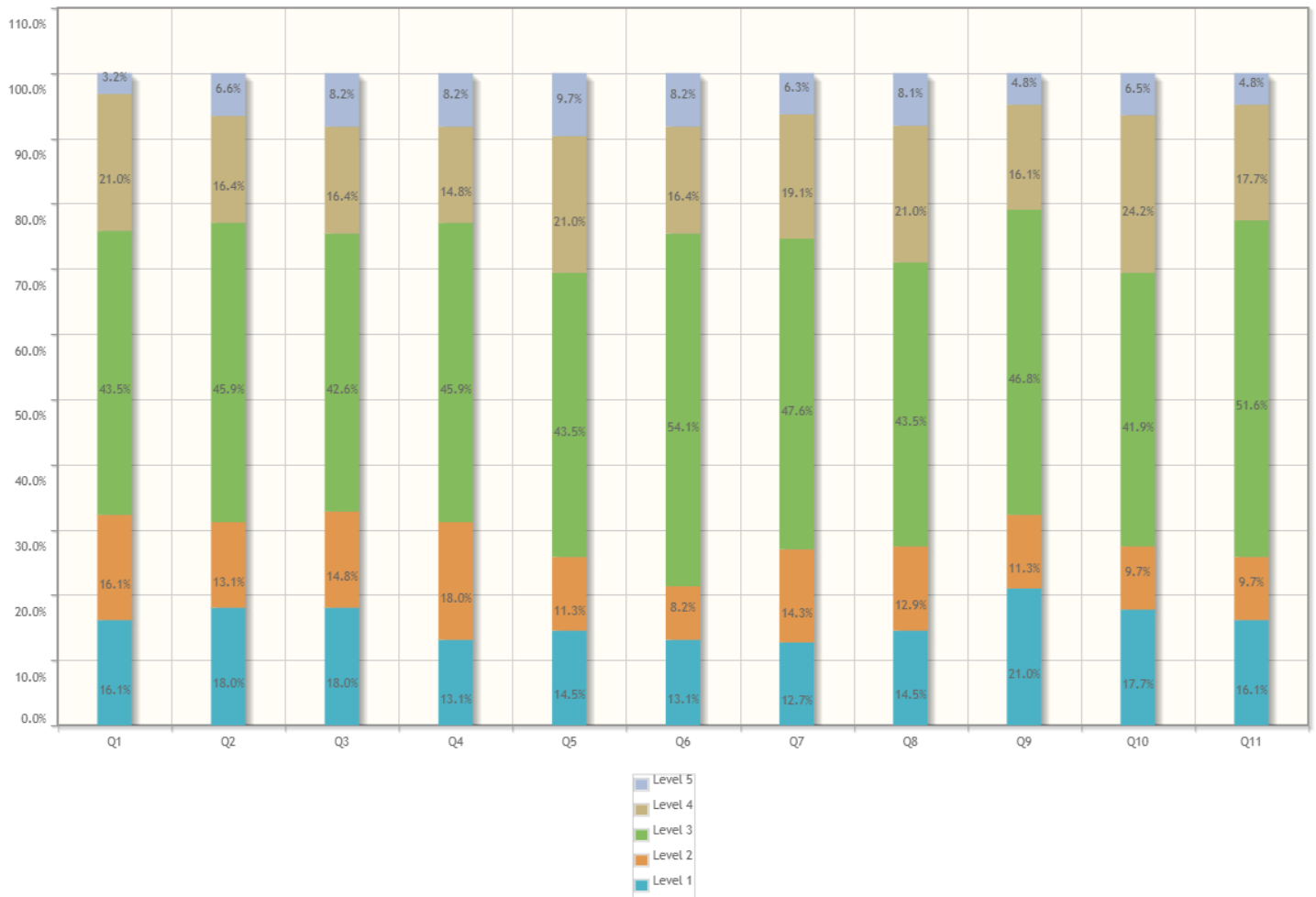

1. Understanding of fundamental concepts	Responses	Weighted Responses	Percent
1. Excellent	10	50	16.13%
2. Very Good	10	40	16.13%
3. Good	27	81	43.55%
4. Average	13	26	20.97%
5. Poor	2	2	3.23%
<b>Total</b>	<b>62</b>	<b>199</b>	<b>64.19%</b>

2. Your ability to analyze engineering problems and \nprovide/ design solutions wherever possible.	Responses	Weighted Responses	Percent
1. Excellent	11	55	18.03%
2. Very Good	8	32	13.11%
3. Good	28	84	45.90%

<b>2. Your ability to analyze engineering problems and \nprovide/ design solutions wherever possible.</b>	<b>Responses</b>	<b>Weighted Responses</b>	<b>Percent</b>
4. Average	10	20	16.39%
5. Poor	4	4	6.56%
Total	61	195	63.93%

<b>3. Your applicability of taught concepts in Activity \nbased learning/ skill set training</b>	<b>Responses</b>	<b>Weighted Responses</b>	<b>Percent</b>
1. Excellent	11	55	18.03%
2. Very Good	9	36	14.75%
3. Good	26	78	42.62%
4. Average	10	20	16.39%
5. Poor	5	5	8.20%
Total	61	194	63.61%

<b>4. Exposure to modern tools viz. softwares, \nsimulations, etc. and use of demo models.\n</b>	<b>Responses</b>	<b>Weighted Responses</b>	<b>Percent</b>
1. Excellent	8	40	13.11%
2. Very Good	11	44	18.03%
3. Good	28	84	45.90%
4. Average	9	18	14.75%
5. Poor	5	5	8.20%
Total	61	191	62.62%

<b>5. Involvement in Industry related activity\n</b>	<b>Responses</b>	<b>Weighted Responses</b>	<b>Percent</b>
1. Excellent	9	45	14.52%
2. Very Good	7	28	11.29%
3. Good	27	81	43.55%
4. Average	13	26	20.97%
5. Poor	6	6	9.68%
Total	62	186	60.00%

<b>6. Ability to solve Practice sheets independently</b>	<b>Responses</b>	<b>Weighted Responses</b>	<b>Percent</b>
1. Excellent	8	40	13.11%
2. Very Good	5	20	8.20%
3. Good	33	99	54.10%
4. Average	10	20	16.39%
5. Poor	5	5	8.20%
Total	61	184	60.33%

<b>7. Adequate coverage of syllabus</b>	<b>Responses</b>	<b>Weighted Responses</b>	<b>Percent</b>
1. Excellent	8	40	12.70%
2. Very Good	9	36	14.29%
3. Good	30	90	47.62%
4. Average	12	24	19.05%
5. Poor	4	4	6.35%

7. Adequate coverage of syllabus	Responses	Weighted Responses	Percent
Total	63	194	61.59%

8. Teacher's Class control & discipline, punctuality \nand regularity in conducting classes	Responses	Weighted Responses	Percent
1. Excellent	9	45	14.52%
2. Very Good	8	32	12.90%
3. Good	27	81	43.55%
4. Average	13	26	20.97%
5. Poor	5	5	8.06%
Total	62	189	60.97%

9. Use of LCD Projector, multimedia, animations, \ngraphics, audio-visual contents etc. in teaching	Responses	Weighted Responses	Percent
1. Excellent	13	65	20.97%
2. Very Good	7	28	11.29%
3. Good	29	87	46.77%
4. Average	10	20	16.13%
5. Poor	3	3	4.84%
Total	62	203	65.48%

10. Teacher's encouragement to interactios	Responses	Weighted Responses	Percent
1. Excellent	11	55	17.74%
2. Very Good	6	24	9.68%
3. Good	26	78	41.94%
4. Average	15	30	24.19%
5. Poor	4	4	6.45%
Total	62	191	61.61%

11. Teacher's accessibility to students for solving \nquiries and problems.	Responses	Weighted Responses	Percent
1. Excellent	10	50	16.13%
2. Very Good	6	24	9.68%
3. Good	32	96	51.61%
4. Average	11	22	17.74%
5. Poor	3	3	4.84%
Total	62	195	62.90%

12. Remarks (if any)\n
No data

**Comments:**

Sl No.	Stakeholder	Remarks
1	Response 1	Nice
2	Response 2	.

SI No.	Stakeholder	Remarks
3	Response 3	Good
4	Response 4	Good
5	Response 5	No comments
6	Response 6	Good
7	Response 7	good
8	Response 8	Overall good! ????
9	Response 9	Good
10	Response 10	Good
11	Response 11	Good
12	Response 12	Good
13	Response 13	Good
14	Response 14	Good
15	Response 15	good
16	Response 16	????????
17	Response 17	Good
18	Response 18	ok
19	Response 19	Need improvement
20	Response 20	Good
21	Response 21	good
22	Response 22	Excellent
23	Response 23	Good
24	Response 24	No Comments
25	Response 25	.
26	Response 26	Good
27	Response 27	????????
28	Response 28	No comments
29	Response 29	Ma'am teaching is good.
30	Response 30	Average
31	Response 31	don't understand anything at all
32	Response 32	Good
33	Response 33	Good
34	Response 34	Good
35	Response 35	Good
36	Response 36	All good
37	Response 37	????
38	Response 38	Excellent

SI No.	Stakeholder	Remarks
39	Response 39	Ok
40	Response 40	....
41	Response 41	poor
42	Response 42	no
43	Response 43	.....
44	Response 44	very good
45	Response 45	..
46	Response 46	good
47	Response 47	,
48	Response 48	good
49	Response 49	good
50	Response 50	ok
51	Response 51	Good
52	Response 52	Good
53	Response 53	Good!!
54	Response 54	good
55	Response 55	Good
56	Response 56	Ok
57	Response 57	.
58	Response 58	Ok
59	Response 59	All concepts are clear and understandable
60	Response 60	cover all syllabus
61	Response 61	average

## Summary Report

Number of people Responded / Total number of Responders is **61 / 69** People.

Questions	Total Response Count	Weighted Response Percent
Understanding of fundamental concepts	199	64.19%
Your ability to analyze engineering problems and \nprovide/ design solutions wherever possible.	195	63.93%
Your applicability of taught concepts in Activity \nbased learning/ skill set training	194	63.61%
Exposure to modern tools viz. softwares, \nsimulations, etc. and use of demo models.\n	191	62.62%
Involvement in Industry related activity\n	186	60.00%
Ability to solve Practice sheets independently	184	60.33%
Adequate coverage of syllabus	194	61.59%
Teacher's Class control & discipline, punctuality \nand regularity in conducting classes	189	60.97%
Use of LCD Projector, multimedia, animations, \ngraphics, audio-visual contents etc. in teaching	203	65.48%
Teacher's encouragement to interactios	191	61.61%
Teacher's accessibility to students for solving \nqueries and problems.	195	62.90%
Total Feedback	2121	62.47%

## Survey Details - Detailed & Summary Report

<b>Survey:</b> 23-24 ODD III Sem DBMS-LAB FB-II	<b>Survey Type:</b> Fresh Survey
<b>Survey For:</b> Student Satisfactory	<b>Program:</b> B.Tech.Artificial Intelligence & Data Science in Artificial Intelligence & Data Science

### Detailed Report

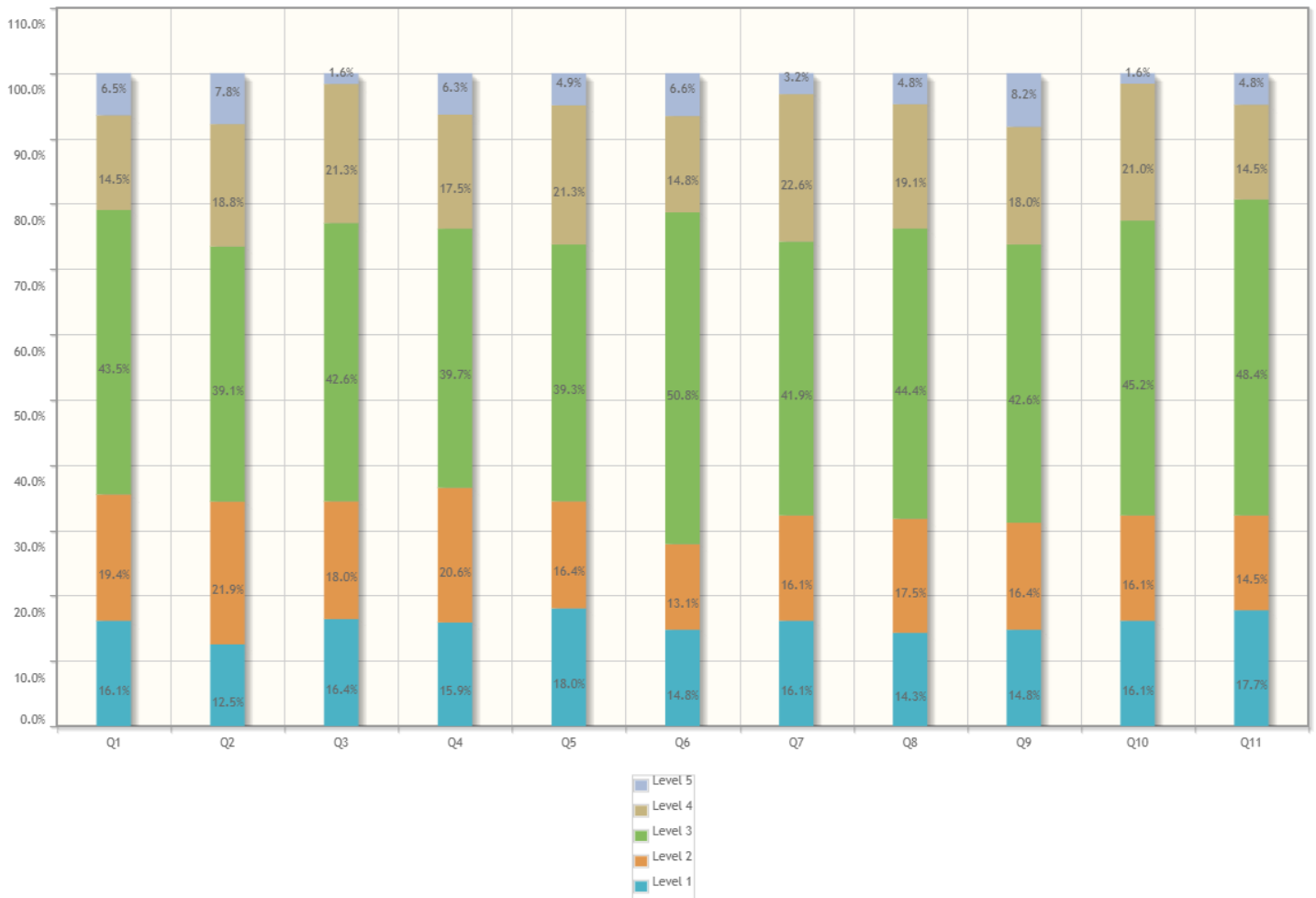

1. Effectiveness of Pre-Lab sessions	Responses	Weighted Responses	Percent
1. Excellent	10	50	16.13%
2. Very Good	12	48	19.35%
3. Good	27	81	43.55%
4. Average	9	18	14.52%
5. Poor	4	4	6.45%
<b>Total</b>	<b>62</b>	<b>201</b>	<b>64.84%</b>

2. In depth understanding of Experiments/Practicals	Responses	Weighted Responses	Percent
1. Excellent	8	40	12.50%
2. Very Good	14	56	21.88%
3. Good	25	75	39.06%

<b>2. In depth understanding of \nExperiments/Practicals</b>	<b>Responses</b>	<b>Weighted Responses</b>	<b>Percent</b>
4. Average	12	24	18.75%
5. Poor	5	5	7.81%
Total	64	200	62.50%

<b>3. Ability to reach conclusion based upon \nobservations and interpret results</b>	<b>Responses</b>	<b>Weighted Responses</b>	<b>Percent</b>
1. Excellent	10	50	16.39%
2. Very Good	11	44	18.03%
3. Good	26	78	42.62%
4. Average	13	26	21.31%
5. Poor	1	1	1.64%
Total	61	199	65.25%

<b>4. Ability to co-relate theory with the practical \nand realization of its applicability in real \nworld.</b>	<b>Responses</b>	<b>Weighted Responses</b>	<b>Percent</b>
1. Excellent	10	50	15.87%
2. Very Good	13	52	20.63%
3. Good	25	75	39.68%
4. Average	11	22	17.46%
5. Poor	4	4	6.35%
Total	63	203	64.44%

<b>5. Teachers' control &amp; discipline in Lab, \npunctuality and regularity in conducting \npracticals</b>	<b>Responses</b>	<b>Weighted Responses</b>	<b>Percent</b>
1. Excellent	11	55	18.03%
2. Very Good	10	40	16.39%
3. Good	24	72	39.34%
4. Average	13	26	21.31%
5. Poor	3	3	4.92%
Total	61	196	64.26%

<b>6. Adequacy and clarity in illustration</b>	<b>Responses</b>	<b>Weighted Responses</b>	<b>Percent</b>
1. Excellent	9	45	14.75%
2. Very Good	8	32	13.11%
3. Good	31	93	50.82%
4. Average	9	18	14.75%
5. Poor	4	4	6.56%
Total	61	192	62.95%

<b>7. Experimental set-ups are operational &amp; well \nmaintained</b>	<b>Responses</b>	<b>Weighted Responses</b>	<b>Percent</b>
1. Excellent	10	50	16.13%
2. Very Good	10	40	16.13%
3. Good	26	78	41.94%
4. Average	14	28	22.58%
5. Poor	2	2	3.23%



7. Experimental set-ups are operational & well maintained	Responses	Weighted Responses	Percent
Total	62	198	63.87%

8. Explaining the difficulties raised by the students	Responses	Weighted Responses	Percent
1. Excellent	9	45	14.29%
2. Very Good	11	44	17.46%
3. Good	28	84	44.44%
4. Average	12	24	19.05%
5. Poor	3	3	4.76%
Total	63	200	63.49%

9. Promptness in assessment of submissions	Responses	Weighted Responses	Percent
1. Excellent	9	45	14.75%
2. Very Good	10	40	16.39%
3. Good	26	78	42.62%
4. Average	11	22	18.03%
5. Poor	5	5	8.20%
Total	61	190	62.30%

10. Use of modern tools, hardware & simulation software etc.	Responses	Weighted Responses	Percent
1. Excellent	10	50	16.13%
2. Very Good	10	40	16.13%
3. Good	28	84	45.16%
4. Average	13	26	20.97%
5. Poor	1	1	1.61%
Total	62	201	64.84%

11. Motivation to explore, apply and develop new applications	Responses	Weighted Responses	Percent
1. Excellent	11	55	17.74%
2. Very Good	9	36	14.52%
3. Good	30	90	48.39%
4. Average	9	18	14.52%
5. Poor	3	3	4.84%
Total	62	202	65.16%

12. Remarks (If any)
No data

**Comments:**

Sl No.	Stakeholder	Remarks
1	Response 1	Good
2	Response 2	.
3	Response 3	Good

SI No.	Stakeholder	Remarks
4	Response 4	Good
5	Response 5	No comments
6	Response 6	Good
7	Response 7	good
8	Response 8	Good
9	Response 9	Good
10	Response 10	Bad
11	Response 11	Good
12	Response 12	Good
13	Response 13	good
14	Response 14	Good
15	Response 15	?????????
16	Response 16	Good
17	Response 17	ok
18	Response 18	Good
19	Response 19	Ok
20	Response 20	Good
21	Response 21	good
22	Response 22	Excellent
23	Response 23	Good
24	Response 24	No Comments
25	Response 25	.
26	Response 26	Good
27	Response 27	No comments
28	Response 28	Good
29	Response 29	Ma'am teaching is understandable, clear all the concept and doubts
30	Response 30	avg.
31	Response 31	Good
32	Response 32	Good
33	Response 33	Avenger
34	Response 34	Not take submission and viva from first practical and now taking it at a time.
35	Response 35	Good
36	Response 36	All good
37	Response 37	Good
38	Response 38	Ok

SI No.	Stakeholder	Remarks
39	Response 39	.....
40	Response 40	good
41	Response 41	no
42	Response 42	.....
43	Response 43	very good
44	Response 44	good
45	Response 45	good
46	Response 46	Excellent
47	Response 47	-
48	Response 48	Able to solve queries
49	Response 49	good
50	Response 50	system need to be change
51	Response 51	Good
52	Response 52	Good
53	Response 53	Overall Ok!!
54	Response 54	good
55	Response 55	Remove leena mam
56	Response 56	Ok
57	Response 57	.
58	Response 58	Ok
59	Response 59	Every concept query and clause is clear in this lab
60	Response 60	good
61	Response 61	clear all concept very effectively

## Summary Report

Number of people Responded / Total number of Responders is **61 / 69** People.

Questions	Total Response Count	Weighted Response Percent
Effectiveness of Pre-Lab sessions	201	64.84%
In depth understanding of \nExperiments/Practicals	200	62.50%
Ability to reach conclusion based upon \nobservations and interpret results	199	65.25%
Ability to co-relate theory with the practical \nand realization of its applicability in real \nworld.	203	64.44%
Teachers' control & discipline in Lab, \npunctuality and regularity in conducting \npracticals	196	64.26%
Adequacy and clarity in illustration	192	62.95%
Experimental set-ups are operational & well \nmaintained	198	63.87%
Explaining the difficulties raised by the \nstudents	200	63.49%
Promptness in assessment of submissions	190	62.30%
Use of modern tools, hardware & simulation \nsoftware etc.	201	64.84%
Motivation to explore, apply and develop \nnew applications	202	65.16%
Total Feedback	2182	63.99%

## Survey Details - Detailed & Summary Report

<b>Survey:</b> 23-24 ODD III Sem DSA FB-II	<b>Survey Type:</b> Fresh Survey
<b>Survey For:</b> Student Satisfactory	<b>Program:</b> B.Tech.Artificial Intelligence & Data Science in Artificial Intelligence & Data Science

### Detailed Report

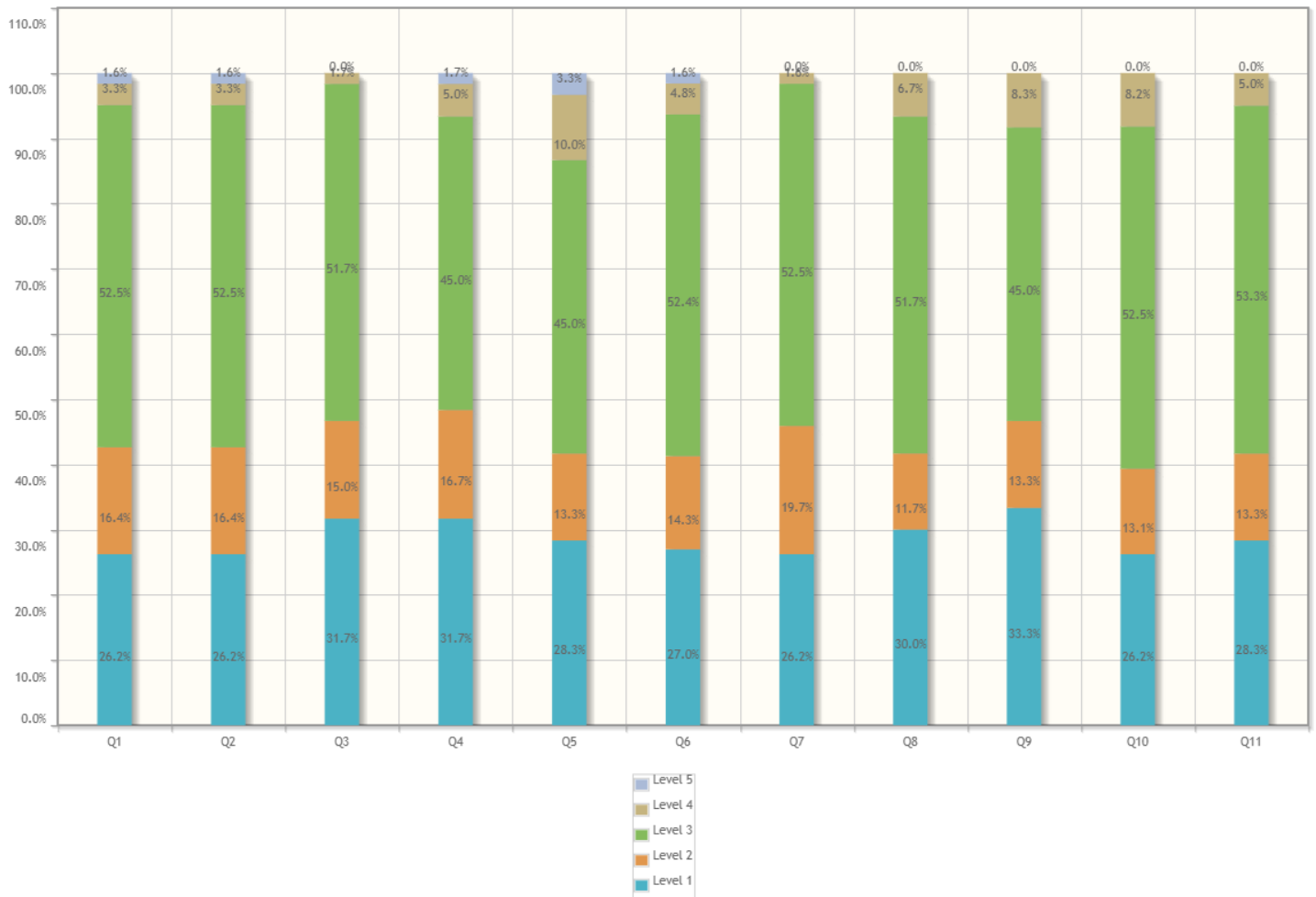

1. Understanding of fundamental concepts	Responses	Weighted Responses	Percent
1. Excellent	16	80	26.23%
2. Very Good	10	40	16.39%
3. Good	32	96	52.46%
4. Average	2	4	3.28%
5. Poor	1	1	1.64%
<b>Total</b>	<b>61</b>	<b>221</b>	<b>72.46%</b>

2. Your ability to analyze engineering problems and \nprovide/ design solutions wherever possible.	Responses	Weighted Responses	Percent
1. Excellent	16	80	26.23%
2. Very Good	10	40	16.39%
3. Good	32	96	52.46%

<b>2. Your ability to analyze engineering problems and \nprovide/ design solutions wherever possible.</b>	<b>Responses</b>	<b>Weighted Responses</b>	<b>Percent</b>
4. Average	2	4	3.28%
5. Poor	1	1	1.64%
Total	61	221	72.46%

<b>3. Your applicability of taught concepts in Activity \nbased learning/ skill set training</b>	<b>Responses</b>	<b>Weighted Responses</b>	<b>Percent</b>
1. Excellent	19	95	31.67%
2. Very Good	9	36	15.00%
3. Good	31	93	51.67%
4. Average	1	2	1.67%
5. Poor	0	0	0.00%
Total	60	226	75.33%

<b>4. Exposure to modern tools viz. softwares, \nsimulations, etc. and use of demo models.\n</b>	<b>Responses</b>	<b>Weighted Responses</b>	<b>Percent</b>
1. Excellent	19	95	31.67%
2. Very Good	10	40	16.67%
3. Good	27	81	45.00%
4. Average	3	6	5.00%
5. Poor	1	1	1.67%
Total	60	223	74.33%

<b>5. Involvement in Industry related activity\n</b>	<b>Responses</b>	<b>Weighted Responses</b>	<b>Percent</b>
1. Excellent	17	85	28.33%
2. Very Good	8	32	13.33%
3. Good	27	81	45.00%
4. Average	6	12	10.00%
5. Poor	2	2	3.33%
Total	60	212	70.67%

<b>6. Ability to solve Practice sheets independently</b>	<b>Responses</b>	<b>Weighted Responses</b>	<b>Percent</b>
1. Excellent	17	85	26.98%
2. Very Good	9	36	14.29%
3. Good	33	99	52.38%
4. Average	3	6	4.76%
5. Poor	1	1	1.59%
Total	63	227	72.06%

<b>7. Adequate coverage of syllabus</b>	<b>Responses</b>	<b>Weighted Responses</b>	<b>Percent</b>
1. Excellent	16	80	26.23%
2. Very Good	12	48	19.67%
3. Good	32	96	52.46%
4. Average	1	2	1.64%
5. Poor	0	0	0.00%

7. Adequate coverage of syllabus	Responses	Weighted Responses	Percent
Total	61	226	74.10%

8. Teacher's Class control & discipline, punctuality \nand regularity in conducting classes	Responses	Weighted Responses	Percent
1. Excellent	18	90	30.00%
2. Very Good	7	28	11.67%
3. Good	31	93	51.67%
4. Average	4	8	6.67%
5. Poor	0	0	0.00%
Total	60	219	73.00%

9. Use of LCD Projector, multimedia, animations, \ngraphics, audio-visual contents etc. in teaching	Responses	Weighted Responses	Percent
1. Excellent	20	100	33.33%
2. Very Good	8	32	13.33%
3. Good	27	81	45.00%
4. Average	5	10	8.33%
5. Poor	0	0	0.00%
Total	60	223	74.33%

10. Teacher's encouragement to interactios	Responses	Weighted Responses	Percent
1. Excellent	16	80	26.23%
2. Very Good	8	32	13.11%
3. Good	32	96	52.46%
4. Average	5	10	8.20%
5. Poor	0	0	0.00%
Total	61	218	71.48%

11. Teacher's accessibility to students for solving \nqueries and problems.	Responses	Weighted Responses	Percent
1. Excellent	17	85	28.33%
2. Very Good	8	32	13.33%
3. Good	32	96	53.33%
4. Average	3	6	5.00%
5. Poor	0	0	0.00%
Total	60	219	73.00%

12. Remarks (if any)\n
No data

**Comments:**

Sl No.	Stakeholder	Remarks
1	Response 1	Good
2	Response 2	.

SI No.	Stakeholder	Remarks
3	Response 3	Good
4	Response 4	No comments
5	Response 5	Very good
6	Response 6	Good
7	Response 7	good
8	Response 8	Good..! ????
9	Response 9	Good
10	Response 10	Good
11	Response 11	Good
12	Response 12	Not good
13	Response 13	Good
14	Response 14	Teaching is good
15	Response 15	good
16	Response 16	Good
17	Response 17	Good
18	Response 18	Good
19	Response 19	Good
20	Response 20	om
21	Response 21	Good
22	Response 22	good
23	Response 23	Excellent
24	Response 24	Good
25	Response 25	No comments
26	Response 26	.
27	Response 27	Good
28	Response 28	?????????
29	Response 29	Sir teaching is easy and understandable, clear all the concept and doubts
30	Response 30	Good
31	Response 31	good
32	Response 32	No comments
33	Response 33	Good
34	Response 34	Excellent
35	Response 35	Sir clears all the concept in a simple way which is easy to understand.
36	Response 36	Good
37	Response 37	All good



SI No.	Stakeholder	Remarks
38	Response 38	Excellent
39	Response 39	Ok
40	Response 40	.....
41	Response 41	good
42	Response 42	no
43	Response 43	.
44	Response 44	very good
45	Response 45	good
46	Response 46	good
47	Response 47	Good
48	Response 48	Good
49	Response 49	good
50	Response 50	Good
51	Response 51	Good
52	Response 52	Good
53	Response 53	ok!!
54	Response 54	good
55	Response 55	Excellent ????
56	Response 56	Ok
57	Response 57	Encouraging teachers
58	Response 58	Ok
59	Response 59	clear all concept very effectively
60	Response 60	excellent

## Summary Report

Number of people Responded / Total number of Responders is **60 / 69** People.

Questions	Total Response Count	Weighted Response Percent
Understanding of fundamental concepts	221	72.46%
Your ability to analyze engineering problems and \nprovide/ design solutions wherever possible.	221	72.46%
Your applicability of taught concepts in Activity \nbased learning/ skill set training	226	75.33%
Exposure to modern tools viz. softwares, \nsimulations, etc. and use of demo models.\n	223	74.33%
Involvement in Industry related activity\n	212	70.67%
Ability to solve Practice sheets independently	227	72.06%
Adequate coverage of syllabus	226	74.10%
Teacher's Class control & discipline, punctuality \nand regularity in conducting classes	219	73.00%
Use of LCD Projector, multimedia, animations, \ngraphics, audio-visual contents etc. in teaching	223	74.33%
Teacher's encouragement to interactios	218	71.48%
Teacher's accessibility to students for solving \nqueries and problems.	219	73.00%
Total Feedback	2435	73.01%

## Survey Details - Detailed & Summary Report

<b>Survey:</b> 23-24 ODD III Sem DSA-LAB FB-II	<b>Survey Type:</b> Fresh Survey
<b>Survey For:</b> Student Satisfactory	<b>Program:</b> B.Tech.Artificial Intelligence & Data Science in Artificial Intelligence & Data Science

### Detailed Report

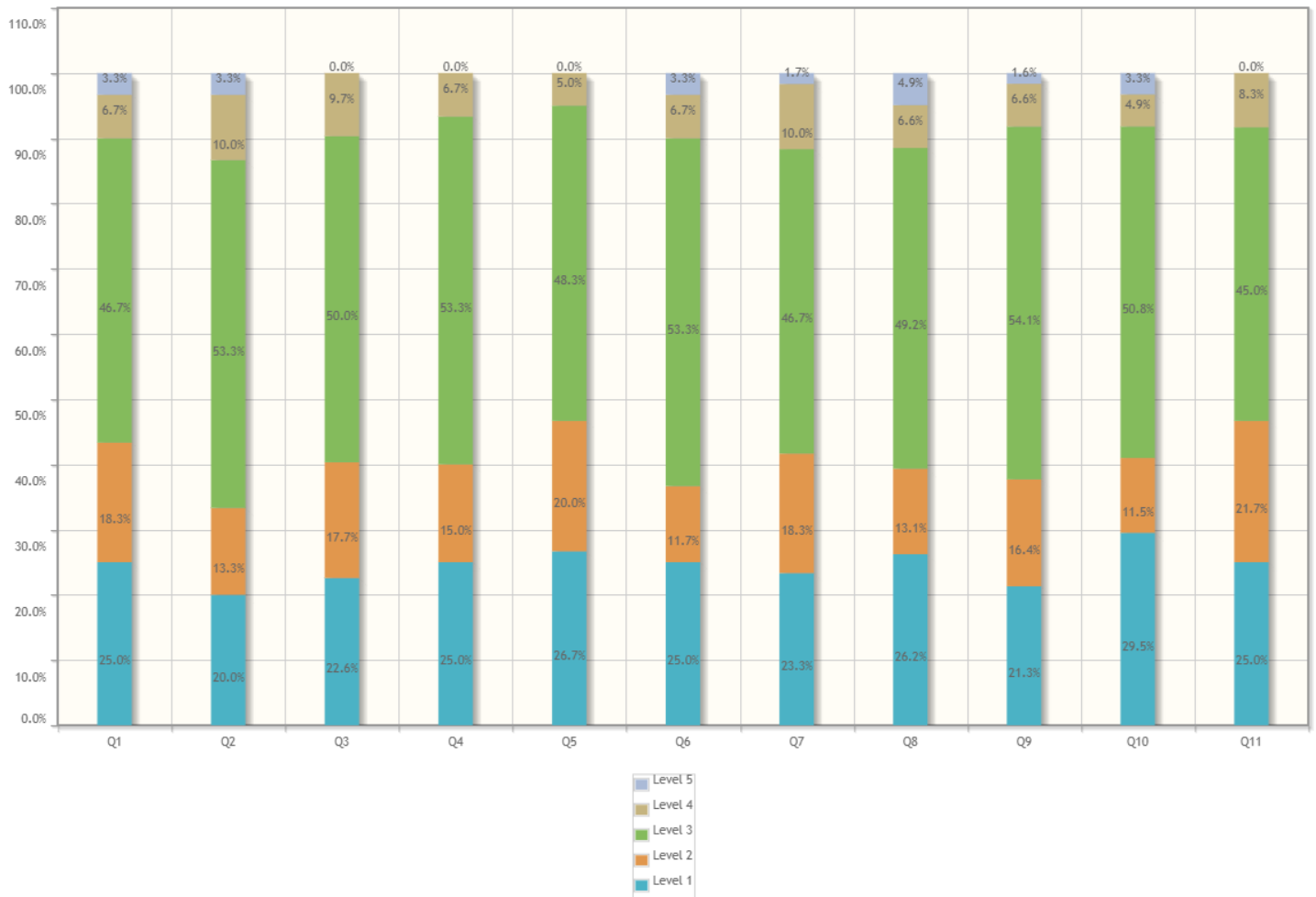

1. Effectiveness of Pre-Lab sessions	Responses	Weighted Responses	Percent
1. Excellent	15	75	25.00%
2. Very Good	11	44	18.33%
3. Good	28	84	46.67%
4. Average	4	8	6.67%
5. Poor	2	2	3.33%
<b>Total</b>	<b>60</b>	<b>213</b>	<b>71.00%</b>

2. In depth understanding of Experiments/Practicals	Responses	Weighted Responses	Percent
1. Excellent	12	60	20.00%
2. Very Good	8	32	13.33%
3. Good	32	96	53.33%

<b>2. In depth understanding of \nExperiments/Practicals</b>	<b>Responses</b>	<b>Weighted Responses</b>	<b>Percent</b>
4. Average	6	12	10.00%
5. Poor	2	2	3.33%
Total	60	202	67.33%

<b>3. Ability to reach conclusion based upon \nobservations and interpret results</b>	<b>Responses</b>	<b>Weighted Responses</b>	<b>Percent</b>
1. Excellent	14	70	22.58%
2. Very Good	11	44	17.74%
3. Good	31	93	50.00%
4. Average	6	12	9.68%
5. Poor	0	0	0.00%
Total	62	219	70.65%

<b>4. Ability to co-relate theory with the practical \nand realization of its applicability in real \nworld.</b>	<b>Responses</b>	<b>Weighted Responses</b>	<b>Percent</b>
1. Excellent	15	75	25.00%
2. Very Good	9	36	15.00%
3. Good	32	96	53.33%
4. Average	4	8	6.67%
5. Poor	0	0	0.00%
Total	60	215	71.67%

<b>5. Teachers' control &amp; discipline in Lab, \npunctuality and regularity in conducting \npracticals</b>	<b>Responses</b>	<b>Weighted Responses</b>	<b>Percent</b>
1. Excellent	16	80	26.67%
2. Very Good	12	48	20.00%
3. Good	29	87	48.33%
4. Average	3	6	5.00%
5. Poor	0	0	0.00%
Total	60	221	73.67%

<b>6. Adequacy and clarity in illustration</b>	<b>Responses</b>	<b>Weighted Responses</b>	<b>Percent</b>
1. Excellent	15	75	25.00%
2. Very Good	7	28	11.67%
3. Good	32	96	53.33%
4. Average	4	8	6.67%
5. Poor	2	2	3.33%
Total	60	209	69.67%

<b>7. Experimental set-ups are operational &amp; well \nmaintained</b>	<b>Responses</b>	<b>Weighted Responses</b>	<b>Percent</b>
1. Excellent	14	70	23.33%
2. Very Good	11	44	18.33%
3. Good	28	84	46.67%
4. Average	6	12	10.00%
5. Poor	1	1	1.67%

7. Experimental set-ups are operational & well maintained	Responses	Weighted Responses	Percent
Total	60	211	70.33%

8. Explaining the difficulties raised by the students	Responses	Weighted Responses	Percent
1. Excellent	16	80	26.23%
2. Very Good	8	32	13.11%
3. Good	30	90	49.18%
4. Average	4	8	6.56%
5. Poor	3	3	4.92%
Total	61	213	69.84%

9. Promptness in assessment of submissions	Responses	Weighted Responses	Percent
1. Excellent	13	65	21.31%
2. Very Good	10	40	16.39%
3. Good	33	99	54.10%
4. Average	4	8	6.56%
5. Poor	1	1	1.64%
Total	61	213	69.84%

10. Use of modern tools, hardware & simulation software etc.	Responses	Weighted Responses	Percent
1. Excellent	18	90	29.51%
2. Very Good	7	28	11.48%
3. Good	31	93	50.82%
4. Average	3	6	4.92%
5. Poor	2	2	3.28%
Total	61	219	71.80%

11. Motivation to explore, apply and develop new applications	Responses	Weighted Responses	Percent
1. Excellent	15	75	25.00%
2. Very Good	13	52	21.67%
3. Good	27	81	45.00%
4. Average	5	10	8.33%
5. Poor	0	0	0.00%
Total	60	218	72.67%

12. Remarks (If any)
No data

**Comments:**

Sl No.	Stakeholder	Remarks
1	Response 1	Good
2	Response 2	.
3	Response 3	Good

SI No.	Stakeholder	Remarks
4	Response 4	No comments
5	Response 5	Good
6	Response 6	Good
7	Response 7	good
8	Response 8	Overall Good
9	Response 9	Good
10	Response 10	Good.
11	Response 11	Good
12	Response 12	Good
13	Response 13	Good
14	Response 14	Good
15	Response 15	Good
16	Response 16	good
17	Response 17	????????
18	Response 18	Good
19	Response 19	ok
20	Response 20	Good
21	Response 21	Good
22	Response 22	good
23	Response 23	Excellent
24	Response 24	Good
25	Response 25	No Comments
26	Response 26	.
27	Response 27	Good
28	Response 28	No comments
29	Response 29	Good
30	Response 30	Sir teaching is easy and understandable, clear all the concept and doubts
31	Response 31	good
32	Response 32	Good
33	Response 33	Good
34	Response 34	Good
35	Response 35	Good
36	Response 36	All good
37	Response 37	Excellent
38	Response 38	Ok
39	Response 39	.....

SI No.	Stakeholder	Remarks
40	Response 40	good
41	Response 41	no
42	Response 42	....
43	Response 43	very good
44	Response 44	very good
45	Response 45	excellent
46	Response 46	Good
47	Response 47	Able to perform
48	Response 48	good
49	Response 49	PC need upgrade
50	Response 50	Good
51	Response 51	Good
52	Response 52	Overall good!!
53	Response 53	good
54	Response 54	Excellent
55	Response 55	Ok
56	Response 56	Just excellent
57	Response 57	Ok
58	Response 58	Sir teaching technique is very good sir clear all concepts in Easy way
59	Response 59	clear all concept very effectively
60	Response 60	good

## Summary Report

Number of people Responded / Total number of Responders is **60 / 69** People.

Questions	Total Response Count	Weighted Response Percent
Effectiveness of Pre-Lab sessions	213	71.00%
In depth understanding of \nExperiments/Practicals	202	67.33%
Ability to reach conclusion based upon \nobservations and interpret results	219	70.65%
Ability to co-relate theory with the practical \nand realization of its applicability in real \nworld.	215	71.67%
Teachers' control & discipline in Lab, \npunctuality and regularity in conducting \npracticals	221	73.67%
Adequacy and clarity in illustration	209	69.67%
Experimental set-ups are operational & well \nmaintained	211	70.33%
Explaining the difficulties raised by the \nstudents	213	69.84%
Promptness in assessment of submissions	213	69.84%
Use of modern tools, hardware & simulation \nsoftware etc.	219	71.80%
Motivation to explore, apply and develop \nnew applications	218	72.67%
Total Feedback	2353	70.77%



## Survey Details - Detailed & Summary Report

<b>Survey:</b> 23-24 ODD III Sem EIT&IPR FB-II	<b>Survey Type:</b> Fresh Survey
<b>Survey For:</b> Student Satisfactory	<b>Program:</b> B.Tech.Artificial Intelligence & Data Science in Artificial Intelligence & Data Science

### Detailed Report

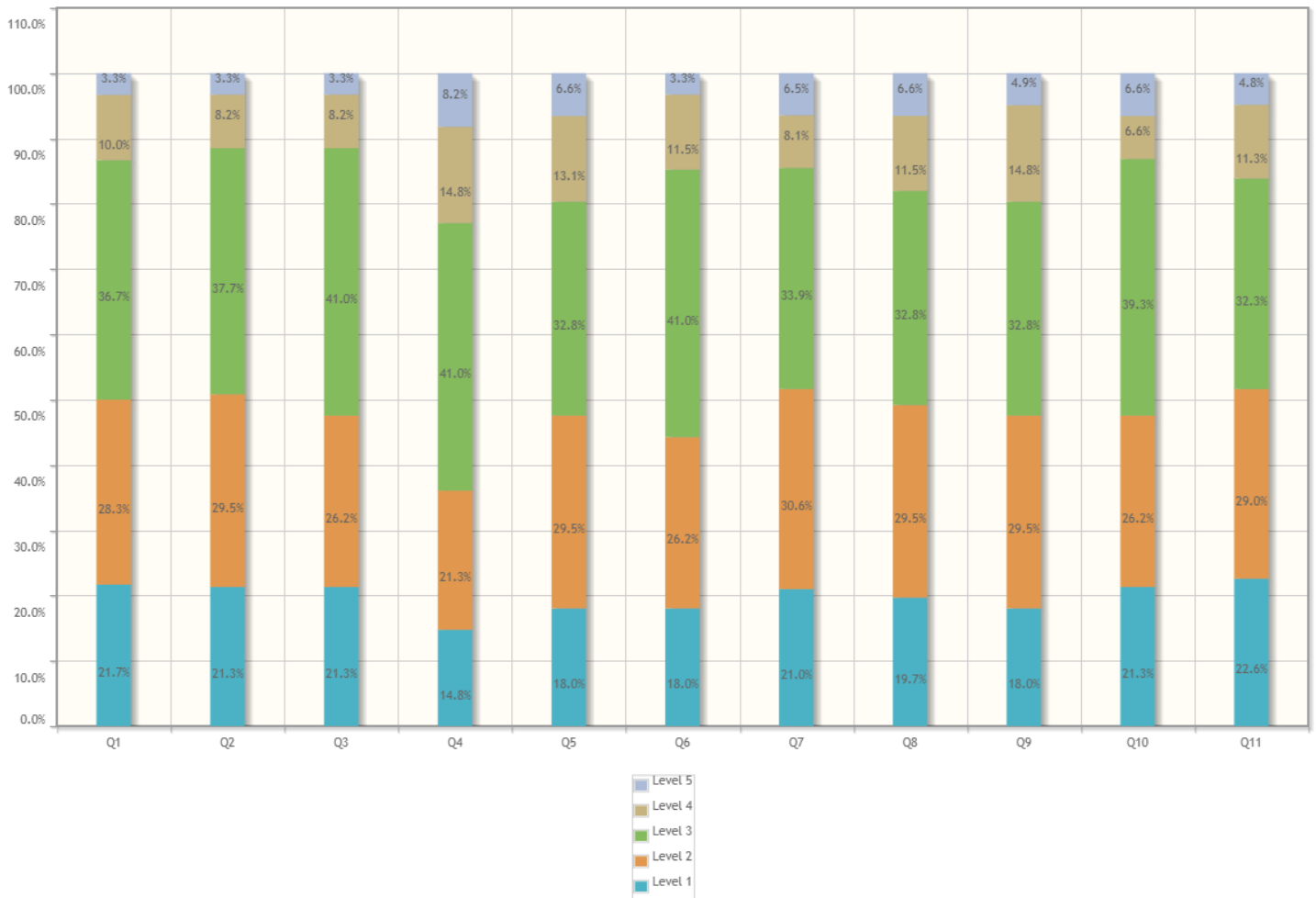

1. Understanding of fundamental concepts	Responses	Weighted Responses	Percent
1. Excellent	13	65	21.67%
2. Very Good	17	68	28.33%
3. Good	22	66	36.67%
4. Average	6	12	10.00%
5. Poor	2	2	3.33%
<b>Total</b>	<b>60</b>	<b>213</b>	<b>71.00%</b>

2. Your ability to analyze engineering problems and nprovide/ design solutions wherever possible.	Responses	Weighted Responses	Percent
1. Excellent	13	65	21.31%
2. Very Good	18	72	29.51%
3. Good	23	69	37.70%

<b>2. Your ability to analyze engineering problems and nprovide/ design solutions wherever possible.</b>	<b>Responses</b>	<b>Weighted Responses</b>	<b>Percent</b>
4. Average	5	10	8.20%
5. Poor	2	2	3.28%
Total	61	218	71.48%

<b>3. Your applicability of taught concepts in Activity nbased learning/ skill set training</b>	<b>Responses</b>	<b>Weighted Responses</b>	<b>Percent</b>
1. Excellent	13	65	21.31%
2. Very Good	16	64	26.23%
3. Good	25	75	40.98%
4. Average	5	10	8.20%
5. Poor	2	2	3.28%
Total	61	216	70.82%

<b>4. Exposure to modern tools viz. softwares, nsimulations, etc. and use of demo models.n</b>	<b>Responses</b>	<b>Weighted Responses</b>	<b>Percent</b>
1. Excellent	9	45	14.75%
2. Very Good	13	52	21.31%
3. Good	25	75	40.98%
4. Average	9	18	14.75%
5. Poor	5	5	8.20%
Total	61	195	63.93%

<b>5. Involvement in Industry related activityn</b>	<b>Responses</b>	<b>Weighted Responses</b>	<b>Percent</b>
1. Excellent	11	55	18.03%
2. Very Good	18	72	29.51%
3. Good	20	60	32.79%
4. Average	8	16	13.11%
5. Poor	4	4	6.56%
Total	61	207	67.87%

<b>6. Ability to solve Practice sheets independently</b>	<b>Responses</b>	<b>Weighted Responses</b>	<b>Percent</b>
1. Excellent	11	55	18.03%
2. Very Good	16	64	26.23%
3. Good	25	75	40.98%
4. Average	7	14	11.48%
5. Poor	2	2	3.28%
Total	61	210	68.85%

<b>7. Adequate coverage of syllabus</b>	<b>Responses</b>	<b>Weighted Responses</b>	<b>Percent</b>
1. Excellent	13	65	20.97%
2. Very Good	19	76	30.65%
3. Good	21	63	33.87%
4. Average	5	10	8.06%
5. Poor	4	4	6.45%

7. Adequate coverage of syllabus	Responses	Weighted Responses	Percent
Total	62	218	70.32%

8. Teacher's Class control & discipline, punctuality and regularity in conducting classes	Responses	Weighted Responses	Percent
1. Excellent	12	60	19.67%
2. Very Good	18	72	29.51%
3. Good	20	60	32.79%
4. Average	7	14	11.48%
5. Poor	4	4	6.56%
Total	61	210	68.85%

9. Use of LCD Projector, multimedia, animations, ngraphics, audio-visual contents etc. in teaching	Responses	Weighted Responses	Percent
1. Excellent	11	55	18.03%
2. Very Good	18	72	29.51%
3. Good	20	60	32.79%
4. Average	9	18	14.75%
5. Poor	3	3	4.92%
Total	61	208	68.20%

10. Teacher's encouragement to interactios	Responses	Weighted Responses	Percent
1. Excellent	13	65	21.31%
2. Very Good	16	64	26.23%
3. Good	24	72	39.34%
4. Average	4	8	6.56%
5. Poor	4	4	6.56%
Total	61	213	69.84%

11. Teacher's accessibility to students for solving nqueries and problems.	Responses	Weighted Responses	Percent
1. Excellent	14	70	22.58%
2. Very Good	18	72	29.03%
3. Good	20	60	32.26%
4. Average	7	14	11.29%
5. Poor	3	3	4.84%
Total	62	219	70.65%

12. Remarks (if any)n
No data

**Comments:**

SI No.	Stakeholder	Remarks
1	Response 1	Good
2	Response 2	.

SI No.	Stakeholder	Remarks
3	Response 3	Good
4	Response 4	Good
5	Response 5	Good
6	Response 6	average
7	Response 7	Good
8	Response 8	Good
9	Response 9	No comments
10	Response 10	Excellent
11	Response 11	good
12	Response 12	Good
13	Response 13	Good
14	Response 14	Good
15	Response 15	Good
16	Response 16	????????
17	Response 17	ok
18	Response 18	Okay.. Everything
19	Response 19	Good
20	Response 20	Good
21	Response 21	good
22	Response 22	Excellent
23	Response 23	Good
24	Response 24	No Comments
25	Response 25	????????
26	Response 26	Excellent
27	Response 27	.
28	Response 28	Good
29	Response 29	Good
30	Response 30	No comments
31	Response 31	very good
32	Response 32	Good
33	Response 33	Good
34	Response 34	Sir teaching is understandable, clear all the concept
35	Response 35	????
36	Response 36	Ok
37	Response 37	Good
38	Response 38	.....

SI No.	Stakeholder	Remarks
39	Response 39	good
40	Response 40	no
41	Response 41	very good
42	Response 42	Besttttttttttttttttt
43	Response 43	ok
44	Response 44	...
45	Response 45	Good
46	Response 46	Good
47	Response 47	good
48	Response 48	ok
49	Response 49	Good
50	Response 50	Good
51	Response 51	Overall things are good!!
52	Response 52	good
53	Response 53	Poor
54	Response 54	Ok
55	Response 55	.
56	Response 56	Ok
57	Response 57	...
58	Response 58	Sir clear our concepts about topic by taking real world example which is easy to understand
59	Response 59	good
60	Response 60	clear all concept very effectively

## Summary Report

Number of people Responded / Total number of Responders is **60 / 69** People.

Questions	Total Response Count	Weighted Response Percent
Understanding of fundamental concepts	213	71.00%
Your ability to analyze engineering problems and provide/ design solutions wherever possible.	218	71.48%
Your applicability of taught concepts in Activity based learning/ skill set training	216	70.82%
Exposure to modern tools viz. softwares, simulations, etc. and use of demo models.	195	63.93%
Involvement in Industry related activity	207	67.87%
Ability to solve Practice sheets independently	210	68.85%
Adequate coverage of syllabus	218	70.32%
Teacher's Class control & discipline, punctuality and regularity in conducting classes	210	68.85%
Use of LCD Projector, multimedia, animations, graphics, audio-visual contents etc. in teaching	208	68.20%
Teacher's encouragement to interact	213	69.84%
Teacher's accessibility to students for solving queries and problems.	219	70.65%
Total Feedback	2327	69.26%

## Survey Details - Detailed & Summary Report

<b>Survey:</b> 23-24 ODD III Sem EITKH FB-II	<b>Survey Type:</b> Fresh Survey
<b>Survey For:</b> Student Satisfactory	<b>Program:</b> B.Tech.Artificial Intelligence & Data Science in Artificial Intelligence & Data Science

### Detailed Report

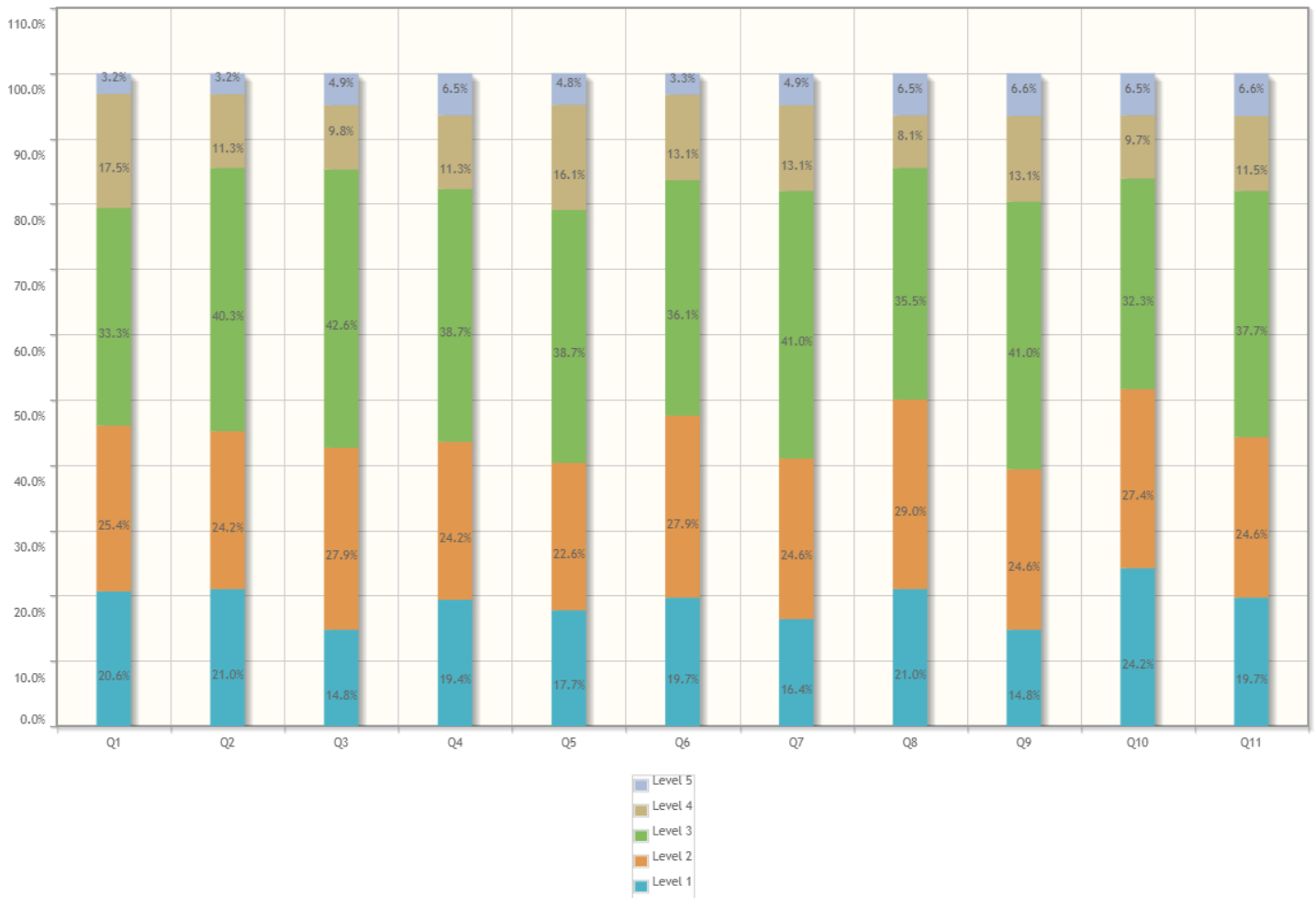

1. Understanding of fundamental concepts	Responses	Weighted Responses	Percent
1. Excellent	13	65	20.63%
2. Very Good	16	64	25.40%
3. Good	21	63	33.33%
4. Average	11	22	17.46%
5. Poor	2	2	3.17%
<b>Total</b>	<b>63</b>	<b>216</b>	<b>68.57%</b>

2. Your ability to analyze engineering problems and \nprovide/ design solutions wherever possible.	Responses	Weighted Responses	Percent
1. Excellent	13	65	20.97%
2. Very Good	15	60	24.19%
3. Good	25	75	40.32%

<b>2. Your ability to analyze engineering problems and \nprovide/ design solutions wherever possible.</b>	<b>Responses</b>	<b>Weighted Responses</b>	<b>Percent</b>
4. Average	7	14	11.29%
5. Poor	2	2	3.23%
Total	62	216	69.68%

<b>3. Your applicability of taught concepts in Activity \nbased learning/ skill set training</b>	<b>Responses</b>	<b>Weighted Responses</b>	<b>Percent</b>
1. Excellent	9	45	14.75%
2. Very Good	17	68	27.87%
3. Good	26	78	42.62%
4. Average	6	12	9.84%
5. Poor	3	3	4.92%
Total	61	206	67.54%

<b>4. Exposure to modern tools viz. softwares, \nsimulations, etc. and use of demo models.\n</b>	<b>Responses</b>	<b>Weighted Responses</b>	<b>Percent</b>
1. Excellent	12	60	19.35%
2. Very Good	15	60	24.19%
3. Good	24	72	38.71%
4. Average	7	14	11.29%
5. Poor	4	4	6.45%
Total	62	210	67.74%

<b>5. Involvement in Industry related activity\n</b>	<b>Responses</b>	<b>Weighted Responses</b>	<b>Percent</b>
1. Excellent	11	55	17.74%
2. Very Good	14	56	22.58%
3. Good	24	72	38.71%
4. Average	10	20	16.13%
5. Poor	3	3	4.84%
Total	62	206	66.45%

<b>6. Ability to solve Practice sheets independently</b>	<b>Responses</b>	<b>Weighted Responses</b>	<b>Percent</b>
1. Excellent	12	60	19.67%
2. Very Good	17	68	27.87%
3. Good	22	66	36.07%
4. Average	8	16	13.11%
5. Poor	2	2	3.28%
Total	61	212	69.51%

<b>7. Adequate coverage of syllabus</b>	<b>Responses</b>	<b>Weighted Responses</b>	<b>Percent</b>
1. Excellent	10	50	16.39%
2. Very Good	15	60	24.59%
3. Good	25	75	40.98%
4. Average	8	16	13.11%
5. Poor	3	3	4.92%



7. Adequate coverage of syllabus	Responses	Weighted Responses	Percent
Total	61	204	66.89%

8. Teacher's Class control & discipline, punctuality \nand regularity in conducting classes	Responses	Weighted Responses	Percent
1. Excellent	13	65	20.97%
2. Very Good	18	72	29.03%
3. Good	22	66	35.48%
4. Average	5	10	8.06%
5. Poor	4	4	6.45%
Total	62	217	70.00%

9. Use of LCD Projector, multimedia, animations, \ngraphics, audio-visual contents etc. in teaching	Responses	Weighted Responses	Percent
1. Excellent	9	45	14.75%
2. Very Good	15	60	24.59%
3. Good	25	75	40.98%
4. Average	8	16	13.11%
5. Poor	4	4	6.56%
Total	61	200	65.57%

10. Teacher's encouragement to interactios	Responses	Weighted Responses	Percent
1. Excellent	15	75	24.19%
2. Very Good	17	68	27.42%
3. Good	20	60	32.26%
4. Average	6	12	9.68%
5. Poor	4	4	6.45%
Total	62	219	70.65%

11. Teacher's accessibility to students for solving \nqueries and problems.	Responses	Weighted Responses	Percent
1. Excellent	12	60	19.67%
2. Very Good	15	60	24.59%
3. Good	23	69	37.70%
4. Average	7	14	11.48%
5. Poor	4	4	6.56%
Total	61	207	67.87%

12. Remarks (if any)\n
No data

**Comments:**

Sl No.	Stakeholder	Remarks
1	Response 1	Good
2	Response 2	.

SI No.	Stakeholder	Remarks
3	Response 3	Good
4	Response 4	Good
5	Response 5	average
6	Response 6	Good
7	Response 7	No comments
8	Response 8	Good
9	Response 9	Good
10	Response 10	Not bad
11	Response 11	Good
12	Response 12	Good
13	Response 13	Good
14	Response 14	good
15	Response 15	ok
16	Response 16	Good
17	Response 17	????????
18	Response 18	Good
19	Response 19	Good! ????
20	Response 20	Ok
21	Response 21	good
22	Response 22	Excellent
23	Response 23	Good
24	Response 24	No Comments
25	Response 25	Excellent
26	Response 26	Good
27	Response 27	Good
28	Response 28	.
29	Response 29	Good
30	Response 30	No comments
31	Response 31	very good
32	Response 32	Good
33	Response 33	Good
34	Response 34	Good
35	Response 35	Sir teaching is easy and understandable, clear all the concept
36	Response 36	????
37	Response 37	Ok
38	Response 38	.....

SI No.	Stakeholder	Remarks
39	Response 39	good
40	Response 40	no
41	Response 41	..
42	Response 42	very good
43	Response 43	good
44	Response 44	good
45	Response 45	Good
46	Response 46	Good
47	Response 47	good
48	Response 48	awesome
49	Response 49	Excellent
50	Response 50	Good
51	Response 51	Good
52	Response 52	Overall things are good!!
53	Response 53	good
54	Response 54	Poor
55	Response 55	Ok
56	Response 56	Excellent
57	Response 57	Ok
58	Response 58	Good faculty
59	Response 59	Sir guide us to do participate in the events or competition held in the department sir clear concepts by taking real world example which is easy to understand
60	Response 60	good
61	Response 61	clear all concept very effectively

## Summary Report

Number of people Responded / Total number of Responders is **61 / 69** People.

Questions	Total Response Count	Weighted Response Percent
Understanding of fundamental concepts	216	68.57%
Your ability to analyze engineering problems and \nprovide/ design solutions wherever possible.	216	69.68%
Your applicability of taught concepts in Activity \nbased learning/ skill set training	206	67.54%
Exposure to modern tools viz. softwares, \nsimulations, etc. and use of demo models.\n	210	67.74%
Involvement in Industry related activity\n	206	66.45%
Ability to solve Practice sheets independently	212	69.51%
Adequate coverage of syllabus	204	66.89%
Teacher's Class control & discipline, punctuality \nand regularity in conducting classes	217	70.00%
Use of LCD Projector, multimedia, animations, \ngraphics, audio-visual contents etc. in teaching	200	65.57%
Teacher's encouragement to interactios	219	70.65%
Teacher's accessibility to students for solving \nqueries and problems.	207	67.87%
Total Feedback	2313	68.23%

## Survey Details - Detailed & Summary Report

<b>Survey:</b> 23-24 ODD III Sem FDECA FB-II	<b>Survey Type:</b> Fresh Survey
<b>Survey For:</b> Student Satisfactory	<b>Program:</b> B.Tech.Artificial Intelligence & Data Science in Artificial Intelligence & Data Science

### Detailed Report

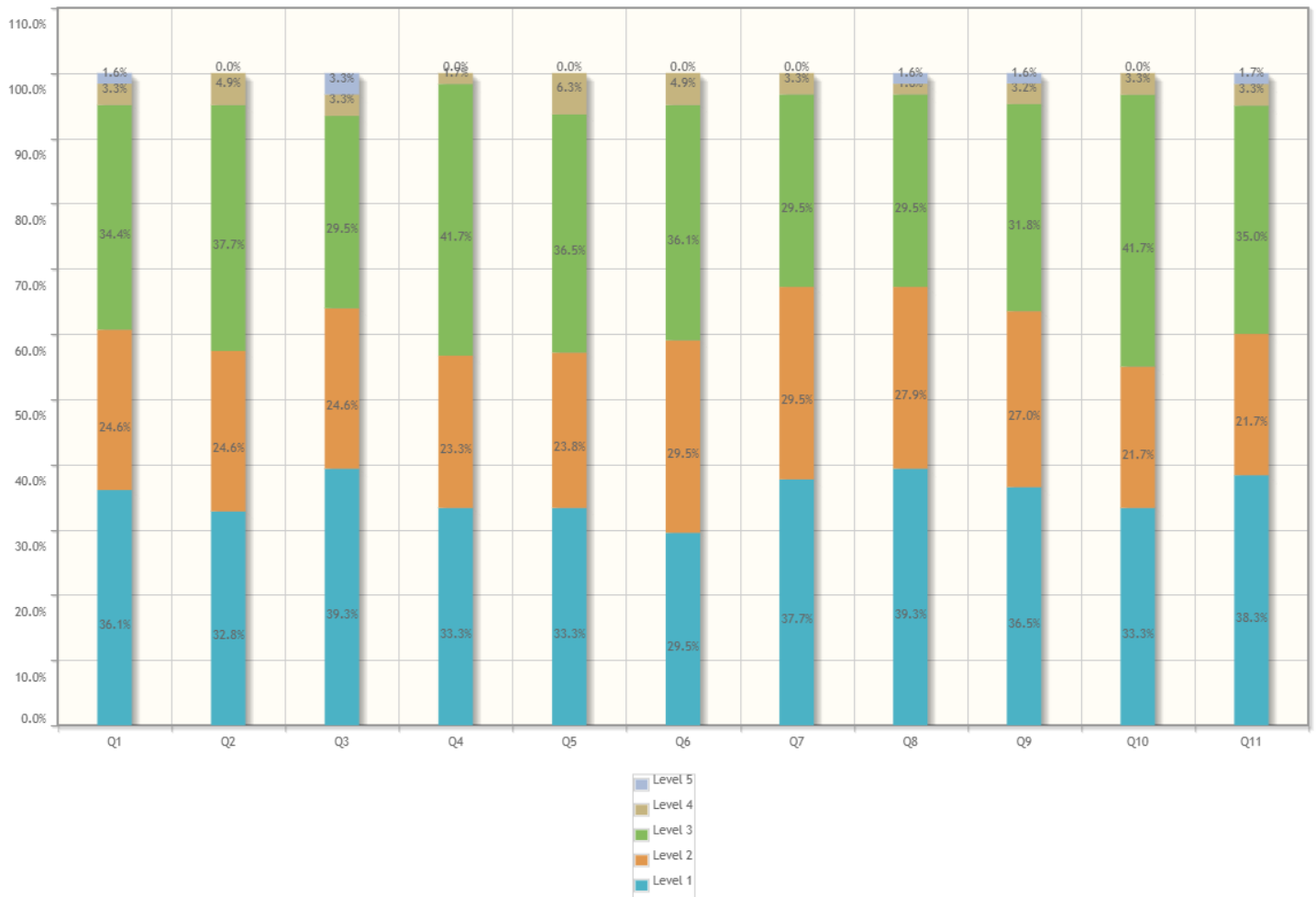

1. Understanding of fundamental concepts	Responses	Weighted Responses	Percent
1. Excellent	22	110	36.07%
2. Very Good	15	60	24.59%
3. Good	21	63	34.43%
4. Average	2	4	3.28%
5. Poor	1	1	1.64%
<b>Total</b>	<b>61</b>	<b>238</b>	<b>78.03%</b>

2. Your ability to analyze engineering problems and \nprovide/ design solutions wherever possible.	Responses	Weighted Responses	Percent
1. Excellent	20	100	32.79%
2. Very Good	15	60	24.59%
3. Good	23	69	37.70%

<b>2. Your ability to analyze engineering problems and \nprovide/ design solutions wherever possible.</b>	<b>Responses</b>	<b>Weighted Responses</b>	<b>Percent</b>
4. Average	3	6	4.92%
5. Poor	0	0	0.00%
Total	61	235	77.05%

<b>3. Your applicability of taught concepts in Activity \nbased learning/ skill set training</b>	<b>Responses</b>	<b>Weighted Responses</b>	<b>Percent</b>
1. Excellent	24	120	39.34%
2. Very Good	15	60	24.59%
3. Good	18	54	29.51%
4. Average	2	4	3.28%
5. Poor	2	2	3.28%
Total	61	240	78.69%

<b>4. Exposure to modern tools viz. softwares, \nsimulations, etc. and use of demo models.\n</b>	<b>Responses</b>	<b>Weighted Responses</b>	<b>Percent</b>
1. Excellent	20	100	33.33%
2. Very Good	14	56	23.33%
3. Good	25	75	41.67%
4. Average	1	2	1.67%
5. Poor	0	0	0.00%
Total	60	233	77.67%

<b>5. Involvement in Industry related activity\n</b>	<b>Responses</b>	<b>Weighted Responses</b>	<b>Percent</b>
1. Excellent	21	105	33.33%
2. Very Good	15	60	23.81%
3. Good	23	69	36.51%
4. Average	4	8	6.35%
5. Poor	0	0	0.00%
Total	63	242	76.83%

<b>6. Ability to solve Practice sheets independently</b>	<b>Responses</b>	<b>Weighted Responses</b>	<b>Percent</b>
1. Excellent	18	90	29.51%
2. Very Good	18	72	29.51%
3. Good	22	66	36.07%
4. Average	3	6	4.92%
5. Poor	0	0	0.00%
Total	61	234	76.72%

<b>7. Adequate coverage of syllabus</b>	<b>Responses</b>	<b>Weighted Responses</b>	<b>Percent</b>
1. Excellent	23	115	37.70%
2. Very Good	18	72	29.51%
3. Good	18	54	29.51%
4. Average	2	4	3.28%
5. Poor	0	0	0.00%

7. Adequate coverage of syllabus	Responses	Weighted Responses	Percent
Total	61	245	80.33%

8. Teacher's Class control & discipline, punctuality \nand regularity in conducting classes	Responses	Weighted Responses	Percent
1. Excellent	24	120	39.34%
2. Very Good	17	68	27.87%
3. Good	18	54	29.51%
4. Average	1	2	1.64%
5. Poor	1	1	1.64%
Total	61	245	80.33%

9. Use of LCD Projector, multimedia, animations, \ngraphics, audio-visual contents etc. in teaching	Responses	Weighted Responses	Percent
1. Excellent	23	115	36.51%
2. Very Good	17	68	26.98%
3. Good	20	60	31.75%
4. Average	2	4	3.17%
5. Poor	1	1	1.59%
Total	63	248	78.73%

10. Teacher's encouragement to interactios	Responses	Weighted Responses	Percent
1. Excellent	20	100	33.33%
2. Very Good	13	52	21.67%
3. Good	25	75	41.67%
4. Average	2	4	3.33%
5. Poor	0	0	0.00%
Total	60	231	77.00%

11. Teacher's accessibility to students for solving \nquiries and problems.	Responses	Weighted Responses	Percent
1. Excellent	23	115	38.33%
2. Very Good	13	52	21.67%
3. Good	21	63	35.00%
4. Average	2	4	3.33%
5. Poor	1	1	1.67%
Total	60	235	78.33%

12. Remarks (if any)\n
No data

**Comments:**

SI No.	Stakeholder	Remarks
1	Response 1	Good
2	Response 2	.

SI No.	Stakeholder	Remarks
3	Response 3	Good
4	Response 4	Good
5	Response 5	good
6	Response 6	Good
7	Response 7	Good
8	Response 8	No comments
9	Response 9	Good
10	Response 10	Good
11	Response 11	Good
12	Response 12	Good
13	Response 13	Good
14	Response 14	good
15	Response 15	good
16	Response 16	Good
17	Response 17	Good
18	Response 18	Good
19	Response 19	Everything okay
20	Response 20	Nice
21	Response 21	good
22	Response 22	Excellent
23	Response 23	Good
24	Response 24	V. GOOD
25	Response 25	Excellent
26	Response 26	Good
27	Response 27	.
28	Response 28	Good
29	Response 29	Good
30	Response 30	Good
31	Response 31	No comments
32	Response 32	Sir teaching is easy and understandable, clear all the concept and doubts
33	Response 33	very good
34	Response 34	Good
35	Response 35	Good
36	Response 36	????
37	Response 37	Excellent
38	Response 38	.....



SI No.	Stakeholder	Remarks
39	Response 39	average
40	Response 40	no
41	Response 41	very good
42	Response 42	..
43	Response 43	very good
44	Response 44	good
45	Response 45	Good
46	Response 46	concepts are almost clear
47	Response 47	good
48	Response 48	awesome
49	Response 49	Good
50	Response 50	Good
51	Response 51	Overall things are good!!
52	Response 52	good
53	Response 53	Excellent ????
54	Response 54	Ok
55	Response 55	Excellent
56	Response 56	Ok
57	Response 57	...
58	Response 58	Sir is helpful and guide us to participate in every competition or event held in the department and sir's teaching technique is good he clear all the concepts in a easy way
59	Response 59	good
60	Response 60	clear all concept very effectively

## Summary Report

Number of people Responded / Total number of Responders is **60 / 69** People.

Questions	Total Response Count	Weighted Response Percent
Understanding of fundamental concepts	238	78.03%
Your ability to analyze engineering problems and \nprovide/ design solutions wherever possible.	235	77.05%
Your applicability of taught concepts in Activity \nbased learning/ skill set training	240	78.69%
Exposure to modern tools viz. softwares, \nsimulations, etc. and use of demo models.\n	233	77.67%
Involvement in Industry related activity\n	242	76.83%
Ability to solve Practice sheets independently	234	76.72%
Adequate coverage of syllabus	245	80.33%
Teacher's Class control & discipline, punctuality \nand regularity in conducting classes	245	80.33%
Use of LCD Projector, multimedia, animations, \ngraphics, audio-visual contents etc. in teaching	248	78.73%
Teacher's encouragement to interactios	231	77.00%
Teacher's accessibility to students for solving \nqueries and problems.	235	78.33%
Total Feedback	2626	78.15%

## Survey Details - Detailed & Summary Report

<b>Survey:</b> 23-24 ODD III Sem M3 FB-II	<b>Survey Type:</b> Fresh Survey
<b>Survey For:</b> Student Satisfactory	<b>Program:</b> B.Tech.Artificial Intelligence & Data Science in Artificial Intelligence & Data Science

### Detailed Report

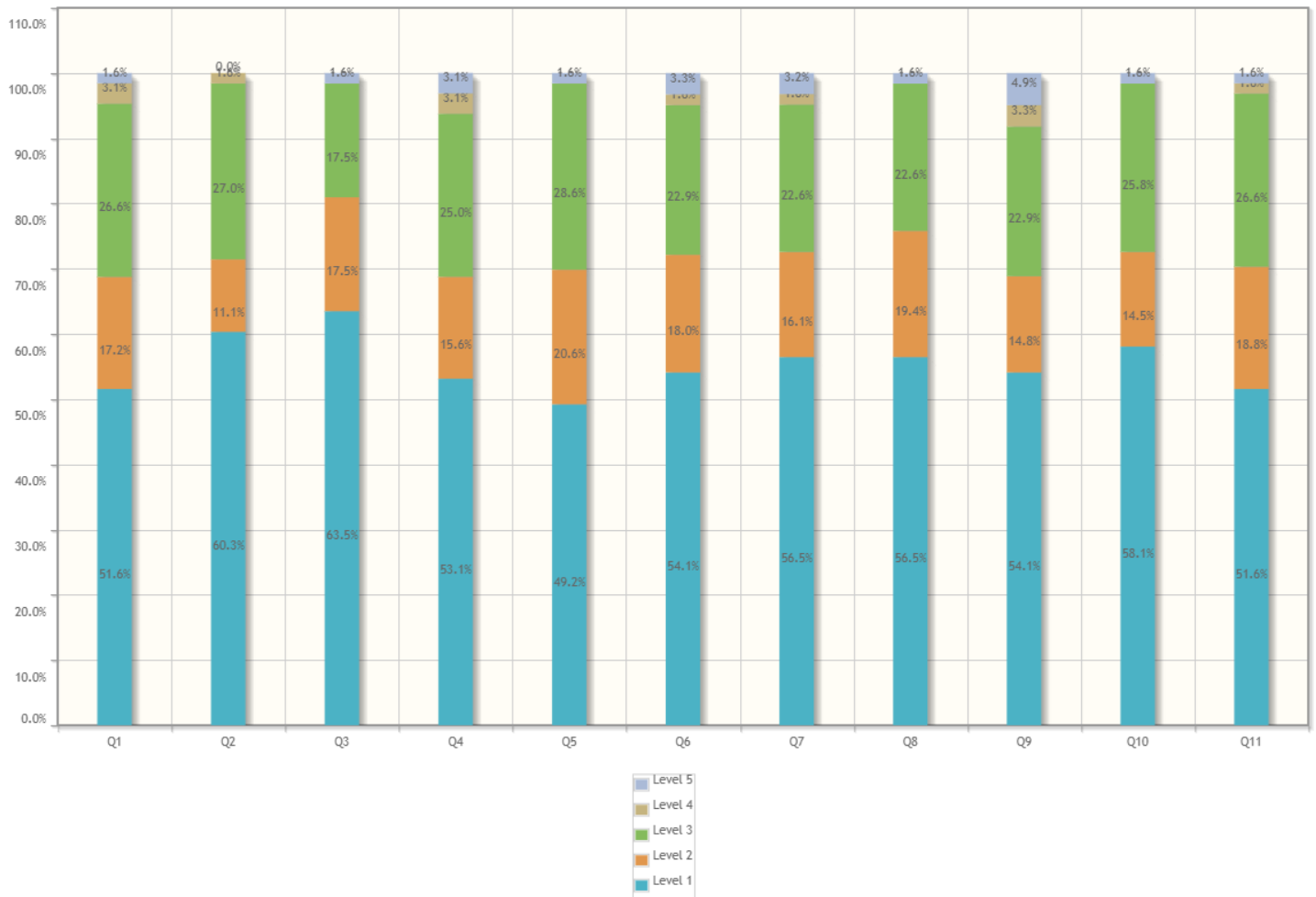

1. Understanding of fundamental concepts	Responses	Weighted Responses	Percent
1. Excellent	33	165	51.56%
2. Very Good	11	44	17.19%
3. Good	17	51	26.56%
4. Average	2	4	3.13%
5. Poor	1	1	1.56%
<b>Total</b>	<b>64</b>	<b>265</b>	<b>82.81%</b>

2. Your ability to analyze engineering problems and \nprovide/ design solutions wherever possible.	Responses	Weighted Responses	Percent
1. Excellent	38	190	60.32%
2. Very Good	7	28	11.11%
3. Good	17	51	26.98%

<b>2. Your ability to analyze engineering problems and \nprovide/ design solutions wherever possible.</b>	<b>Responses</b>	<b>Weighted Responses</b>	<b>Percent</b>
4. Average	1	2	1.59%
5. Poor	0	0	0.00%
Total	63	271	86.03%

<b>3. Your applicability of taught concepts in Activity \nbased learning/ skill set training</b>	<b>Responses</b>	<b>Weighted Responses</b>	<b>Percent</b>
1. Excellent	40	200	63.49%
2. Very Good	11	44	17.46%
3. Good	11	33	17.46%
4. Average	0	0	0.00%
5. Poor	1	1	1.59%
Total	63	278	88.25%

<b>4. Exposure to modern tools viz. softwares, \nsimulations, etc. and use of demo models.\n</b>	<b>Responses</b>	<b>Weighted Responses</b>	<b>Percent</b>
1. Excellent	34	170	53.13%
2. Very Good	10	40	15.63%
3. Good	16	48	25.00%
4. Average	2	4	3.13%
5. Poor	2	2	3.13%
Total	64	264	82.50%

<b>5. Involvement in Industry related activity\n</b>	<b>Responses</b>	<b>Weighted Responses</b>	<b>Percent</b>
1. Excellent	31	155	49.21%
2. Very Good	13	52	20.63%
3. Good	18	54	28.57%
4. Average	0	0	0.00%
5. Poor	1	1	1.59%
Total	63	262	83.17%

<b>6. Ability to solve Practice sheets independently</b>	<b>Responses</b>	<b>Weighted Responses</b>	<b>Percent</b>
1. Excellent	33	165	54.10%
2. Very Good	11	44	18.03%
3. Good	14	42	22.95%
4. Average	1	2	1.64%
5. Poor	2	2	3.28%
Total	61	255	83.61%

<b>7. Adequate coverage of syllabus</b>	<b>Responses</b>	<b>Weighted Responses</b>	<b>Percent</b>
1. Excellent	35	175	56.45%
2. Very Good	10	40	16.13%
3. Good	14	42	22.58%
4. Average	1	2	1.61%
5. Poor	2	2	3.23%

7. Adequate coverage of syllabus	Responses	Weighted Responses	Percent
Total	62	261	84.19%

8. Teacher's Class control & discipline, punctuality \nand regularity in conducting classes	Responses	Weighted Responses	Percent
1. Excellent	35	175	56.45%
2. Very Good	12	48	19.35%
3. Good	14	42	22.58%
4. Average	0	0	0.00%
5. Poor	1	1	1.61%
Total	62	266	85.81%

9. Use of LCD Projector, multimedia, animations, \ngraphics, audio-visual contents etc. in teaching	Responses	Weighted Responses	Percent
1. Excellent	33	165	54.10%
2. Very Good	9	36	14.75%
3. Good	14	42	22.95%
4. Average	2	4	3.28%
5. Poor	3	3	4.92%
Total	61	250	81.97%

10. Teacher's encouragement to interactios	Responses	Weighted Responses	Percent
1. Excellent	36	180	58.06%
2. Very Good	9	36	14.52%
3. Good	16	48	25.81%
4. Average	0	0	0.00%
5. Poor	1	1	1.61%
Total	62	265	85.48%

11. Teacher's accessibility to students for solving \nqueries and problems.	Responses	Weighted Responses	Percent
1. Excellent	33	165	51.56%
2. Very Good	12	48	18.75%
3. Good	17	51	26.56%
4. Average	1	2	1.56%
5. Poor	1	1	1.56%
Total	64	267	83.44%

12. Remarks (if any)\n
No data

**Comments:**

Sl No.	Stakeholder	Remarks
1	Response 1	Good
2	Response 2	Excellent sir

SI No.	Stakeholder	Remarks
3	Response 3	Good
4	Response 4	Good
5	Response 5	Good
6	Response 6	good
7	Response 7	No comments
8	Response 8	Good
9	Response 9	Good
10	Response 10	Very good
11	Response 11	Good
12	Response 12	Good
13	Response 13	Very good
14	Response 14	good
15	Response 15	good
16	Response 16	Good
17	Response 17	Good
18	Response 18	Excellent
19	Response 19	All perfect
20	Response 20	Nice
21	Response 21	good
22	Response 22	Excellent
23	Response 23	Good ????
24	Response 24	Very GOOD
25	Response 25	.
26	Response 26	Excellent
27	Response 27	Good
28	Response 28	Good
29	Response 29	No comments
30	Response 30	Sir teaching is easy and understandable, clear all the concept and doubts
31	Response 31	very good
32	Response 32	Excellent
33	Response 33	Good
34	Response 34	Very good
35	Response 35	Excellent
36	Response 36	????
37	Response 37	Ok
38	Response 38	.....

SI No.	Stakeholder	Remarks
39	Response 39	excellent
40	Response 40	no
41	Response 41	.....
42	Response 42	very good
43	Response 43	good
44	Response 44	good
45	Response 45	Good
46	Response 46	we were able to solve maths problems
47	Response 47	excellent
48	Response 48	awesome
49	Response 49	Excellent
50	Response 50	Good
51	Response 51	Good
52	Response 52	good
53	Response 53	Very good
54	Response 54	Ok
55	Response 55	..
56	Response 56	Ok
57	Response 57	Best maths faculty
58	Response 58	Sir guides us and clear all our concepts in a easy way
59	Response 59	good
60	Response 60	clear all concept very effectively
61	Response 61	Amazing teaching skills!!!

## Summary Report

Number of people Responded / Total number of Responders is **61 / 69** People.

Questions	Total Response Count	Weighted Response Percent
Understanding of fundamental concepts	265	82.81%
Your ability to analyze engineering problems and \nprovide/ design solutions wherever possible.	271	86.03%
Your applicability of taught concepts in Activity \nbased learning/ skill set training	278	88.25%
Exposure to modern tools viz. softwares, \nsimulations, etc. and use of demo models.\n	264	82.50%
Involvement in Industry related activity\n	262	83.17%
Ability to solve Practice sheets independently	255	83.61%
Adequate coverage of syllabus	261	84.19%
Teacher's Class control & discipline, punctuality \nand regularity in conducting classes	266	85.81%
Use of LCD Projector, multimedia, animations, \ngraphics, audio-visual contents etc. in teaching	250	81.97%
Teacher's encouragement to interactios	265	85.48%
Teacher's accessibility to students for solving \nqueries and problems.	267	83.44%
Total Feedback	2904	84.30%



## Survey Details - Detailed & Summary Report

<b>Survey:</b> 23-24 ODD III Sem M3 FB-II	<b>Survey Type:</b> Fresh Survey
<b>Survey For:</b> Student Satisfactory	<b>Program:</b> B.Tech.Artificial Intelligence & Data Science in Artificial Intelligence & Data Science

### Detailed Report

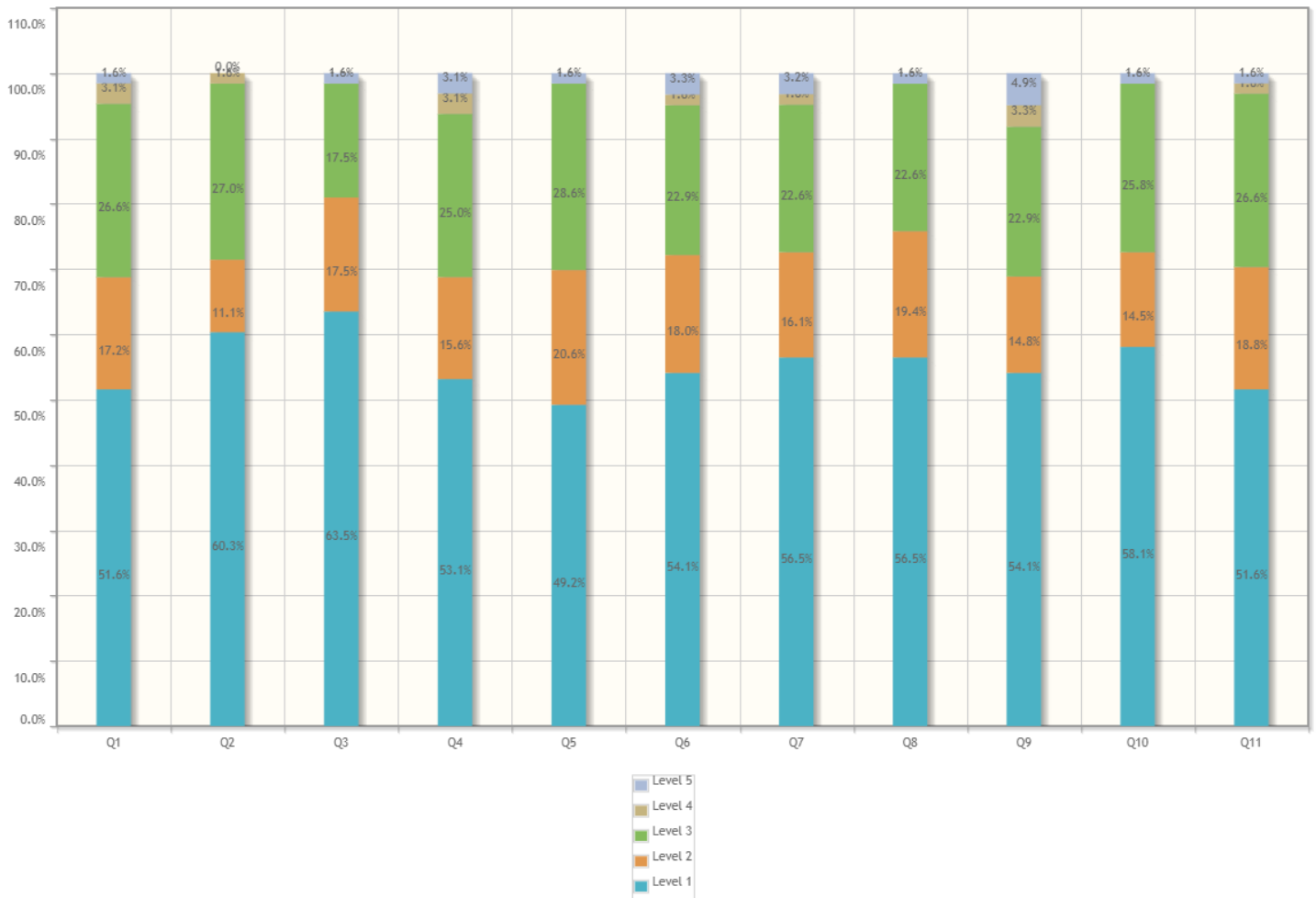

1. Understanding of fundamental concepts	Responses	Weighted Responses	Percent
1. Excellent	33	165	51.56%
2. Very Good	11	44	17.19%
3. Good	17	51	26.56%
4. Average	2	4	3.13%
5. Poor	1	1	1.56%
<b>Total</b>	<b>64</b>	<b>265</b>	<b>82.81%</b>

2. Your ability to analyze engineering problems and \nprovide/ design solutions wherever possible.	Responses	Weighted Responses	Percent
1. Excellent	38	190	60.32%
2. Very Good	7	28	11.11%
3. Good	17	51	26.98%

<b>2. Your ability to analyze engineering problems and \nprovide/ design solutions wherever possible.</b>	<b>Responses</b>	<b>Weighted Responses</b>	<b>Percent</b>
4. Average	1	2	1.59%
5. Poor	0	0	0.00%
Total	63	271	86.03%

<b>3. Your applicability of taught concepts in Activity \nbased learning/ skill set training</b>	<b>Responses</b>	<b>Weighted Responses</b>	<b>Percent</b>
1. Excellent	40	200	63.49%
2. Very Good	11	44	17.46%
3. Good	11	33	17.46%
4. Average	0	0	0.00%
5. Poor	1	1	1.59%
Total	63	278	88.25%

<b>4. Exposure to modern tools viz. softwares, \nsimulations, etc. and use of demo models.\n</b>	<b>Responses</b>	<b>Weighted Responses</b>	<b>Percent</b>
1. Excellent	34	170	53.13%
2. Very Good	10	40	15.63%
3. Good	16	48	25.00%
4. Average	2	4	3.13%
5. Poor	2	2	3.13%
Total	64	264	82.50%

<b>5. Involvement in Industry related activity\n</b>	<b>Responses</b>	<b>Weighted Responses</b>	<b>Percent</b>
1. Excellent	31	155	49.21%
2. Very Good	13	52	20.63%
3. Good	18	54	28.57%
4. Average	0	0	0.00%
5. Poor	1	1	1.59%
Total	63	262	83.17%

<b>6. Ability to solve Practice sheets independently</b>	<b>Responses</b>	<b>Weighted Responses</b>	<b>Percent</b>
1. Excellent	33	165	54.10%
2. Very Good	11	44	18.03%
3. Good	14	42	22.95%
4. Average	1	2	1.64%
5. Poor	2	2	3.28%
Total	61	255	83.61%

<b>7. Adequate coverage of syllabus</b>	<b>Responses</b>	<b>Weighted Responses</b>	<b>Percent</b>
1. Excellent	35	175	56.45%
2. Very Good	10	40	16.13%
3. Good	14	42	22.58%
4. Average	1	2	1.61%
5. Poor	2	2	3.23%

7. Adequate coverage of syllabus	Responses	Weighted Responses	Percent
Total	62	261	84.19%

8. Teacher's Class control & discipline, punctuality \nand regularity in conducting classes	Responses	Weighted Responses	Percent
1. Excellent	35	175	56.45%
2. Very Good	12	48	19.35%
3. Good	14	42	22.58%
4. Average	0	0	0.00%
5. Poor	1	1	1.61%
Total	62	266	85.81%

9. Use of LCD Projector, multimedia, animations, \ngraphics, audio-visual contents etc. in teaching	Responses	Weighted Responses	Percent
1. Excellent	33	165	54.10%
2. Very Good	9	36	14.75%
3. Good	14	42	22.95%
4. Average	2	4	3.28%
5. Poor	3	3	4.92%
Total	61	250	81.97%

10. Teacher's encouragement to interactios	Responses	Weighted Responses	Percent
1. Excellent	36	180	58.06%
2. Very Good	9	36	14.52%
3. Good	16	48	25.81%
4. Average	0	0	0.00%
5. Poor	1	1	1.61%
Total	62	265	85.48%

11. Teacher's accessibility to students for solving \nquiries and problems.	Responses	Weighted Responses	Percent
1. Excellent	33	165	51.56%
2. Very Good	12	48	18.75%
3. Good	17	51	26.56%
4. Average	1	2	1.56%
5. Poor	1	1	1.56%
Total	64	267	83.44%

12. Remarks (if any)\n
No data

**Comments:**

Sl No.	Stakeholder	Remarks
1	Response 1	Good
2	Response 2	Excellent sir

SI No.	Stakeholder	Remarks
3	Response 3	Good
4	Response 4	Good
5	Response 5	Good
6	Response 6	good
7	Response 7	No comments
8	Response 8	Good
9	Response 9	Good
10	Response 10	Very good
11	Response 11	Good
12	Response 12	Good
13	Response 13	Very good
14	Response 14	good
15	Response 15	good
16	Response 16	Good
17	Response 17	Good
18	Response 18	Excellent
19	Response 19	All perfect
20	Response 20	Nice
21	Response 21	good
22	Response 22	Excellent
23	Response 23	Good ????
24	Response 24	Very GOOD
25	Response 25	.
26	Response 26	Excellent
27	Response 27	Good
28	Response 28	Good
29	Response 29	No comments
30	Response 30	Sir teaching is easy and understandable, clear all the concept and doubts
31	Response 31	very good
32	Response 32	Excellent
33	Response 33	Good
34	Response 34	Very good
35	Response 35	Excellent
36	Response 36	????
37	Response 37	Ok
38	Response 38	.....

SI No.	Stakeholder	Remarks
39	Response 39	excellent
40	Response 40	no
41	Response 41	.....
42	Response 42	very good
43	Response 43	good
44	Response 44	good
45	Response 45	Good
46	Response 46	we were able to solve maths problems
47	Response 47	excellent
48	Response 48	awesome
49	Response 49	Excellent
50	Response 50	Good
51	Response 51	Good
52	Response 52	good
53	Response 53	Very good
54	Response 54	Ok
55	Response 55	..
56	Response 56	Ok
57	Response 57	Best maths faculty
58	Response 58	Sir guides us and clear all our concepts in a easy way
59	Response 59	good
60	Response 60	clear all concept very effectively
61	Response 61	Amazing teaching skills!!!

## Summary Report

Number of people Responded / Total number of Responders is **61 / 69** People.

Questions	Total Response Count	Weighted Response Percent
Understanding of fundamental concepts	265	82.81%
Your ability to analyze engineering problems and \nprovide/ design solutions wherever possible.	271	86.03%
Your applicability of taught concepts in Activity \nbased learning/ skill set training	278	88.25%
Exposure to modern tools viz. softwares, \nsimulations, etc. and use of demo models.\n	264	82.50%
Involvement in Industry related activity\n	262	83.17%
Ability to solve Practice sheets independently	255	83.61%
Adequate coverage of syllabus	261	84.19%
Teacher's Class control & discipline, punctuality \nand regularity in conducting classes	266	85.81%
Use of LCD Projector, multimedia, animations, \ngraphics, audio-visual contents etc. in teaching	250	81.97%
Teacher's encouragement to interactios	265	85.48%
Teacher's accessibility to students for solving \nqueries and problems.	267	83.44%
Total Feedback	2904	84.30%

## Survey Details - Detailed & Summary Report

<b>Survey:</b> 23-24 ODD III Sem PP-Lab FB-II	<b>Survey Type:</b> Fresh Survey
<b>Survey For:</b> Student Satisfactory	<b>Program:</b> B.Tech.Artificial Intelligence & Data Science in Artificial Intelligence & Data Science

### Detailed Report

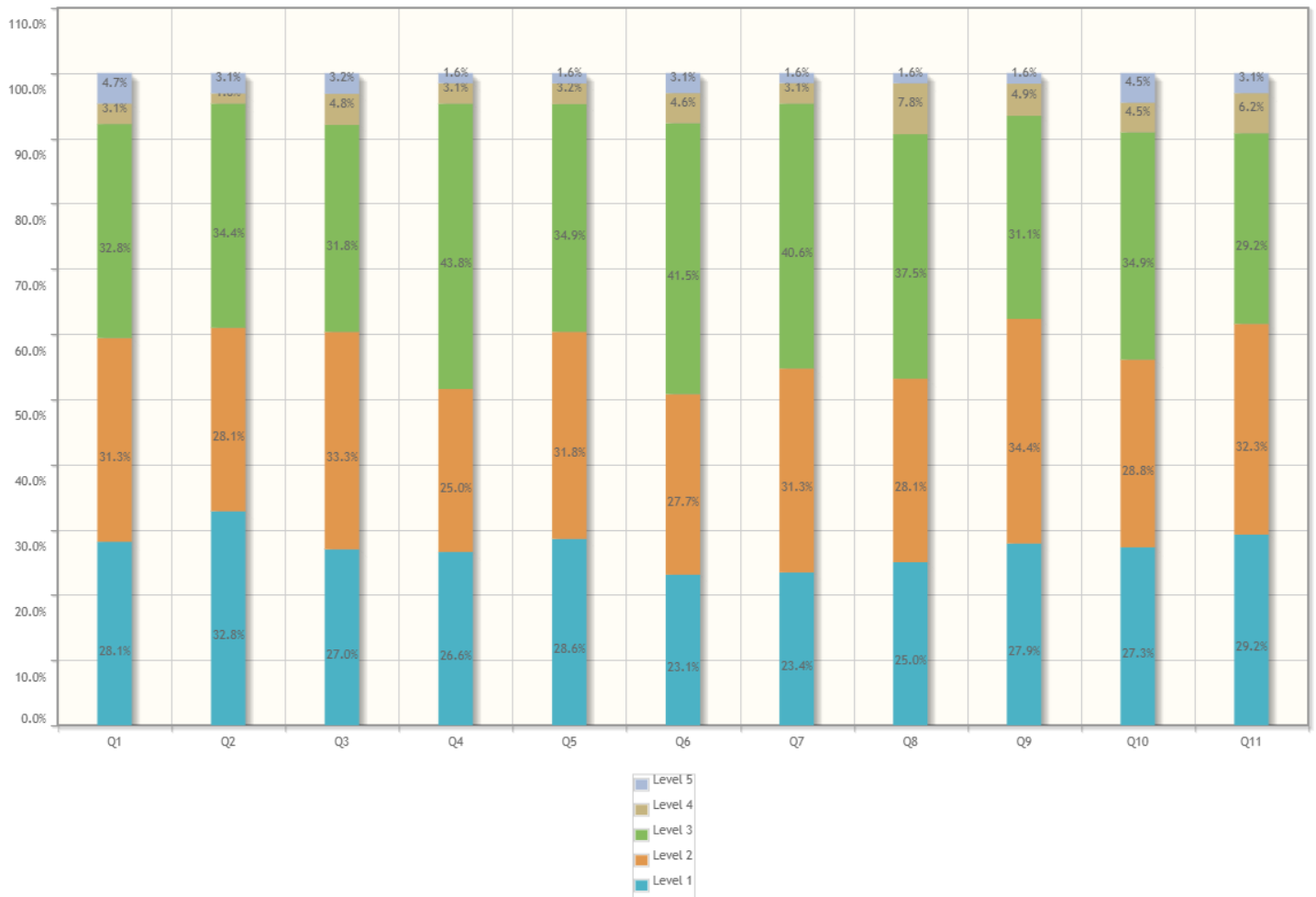

1. Effectiveness of Pre-Lab sessions	Responses	Weighted Responses	Percent
1. Excellent	18	90	28.13%
2. Very Good	20	80	31.25%
3. Good	21	63	32.81%
4. Average	2	4	3.13%
5. Poor	3	3	4.69%
<b>Total</b>	<b>64</b>	<b>240</b>	<b>75.00%</b>

2. In depth understanding of Experiments/Practicals	Responses	Weighted Responses	Percent
1. Excellent	21	105	32.81%
2. Very Good	18	72	28.13%
3. Good	22	66	34.38%

2. In depth understanding of \nExperiments/Practicals	Responses	Weighted Responses	Percent
4. Average	1	2	1.56%
5. Poor	2	2	3.13%
Total	64	247	77.19%

3. Ability to reach conclusion based upon \nobservations and interpret results	Responses	Weighted Responses	Percent
1. Excellent	17	85	26.98%
2. Very Good	21	84	33.33%
3. Good	20	60	31.75%
4. Average	3	6	4.76%
5. Poor	2	2	3.17%
Total	63	237	75.24%

4. Ability to co-relate theory with the practical \nand realization of its applicability in real \nworld.	Responses	Weighted Responses	Percent
1. Excellent	17	85	26.56%
2. Very Good	16	64	25.00%
3. Good	28	84	43.75%
4. Average	2	4	3.13%
5. Poor	1	1	1.56%
Total	64	238	74.38%

5. Teachers' control & discipline in Lab, \npunctuality and regularity in conducting \npracticals	Responses	Weighted Responses	Percent
1. Excellent	18	90	28.57%
2. Very Good	20	80	31.75%
3. Good	22	66	34.92%
4. Average	2	4	3.17%
5. Poor	1	1	1.59%
Total	63	241	76.51%

6. Adequacy and clarity in illustration	Responses	Weighted Responses	Percent
1. Excellent	15	75	23.08%
2. Very Good	18	72	27.69%
3. Good	27	81	41.54%
4. Average	3	6	4.62%
5. Poor	2	2	3.08%
Total	65	236	72.62%

7. Experimental set-ups are operational & well \nmaintained	Responses	Weighted Responses	Percent
1. Excellent	15	75	23.44%
2. Very Good	20	80	31.25%
3. Good	26	78	40.63%
4. Average	2	4	3.13%
5. Poor	1	1	1.56%



7. Experimental set-ups are operational & well maintained	Responses	Weighted Responses	Percent
Total	64	238	74.38%

8. Explaining the difficulties raised by the students	Responses	Weighted Responses	Percent
1. Excellent	16	80	25.00%
2. Very Good	18	72	28.13%
3. Good	24	72	37.50%
4. Average	5	10	7.81%
5. Poor	1	1	1.56%
Total	64	235	73.44%

9. Promptness in assessment of submissions	Responses	Weighted Responses	Percent
1. Excellent	17	85	27.87%
2. Very Good	21	84	34.43%
3. Good	19	57	31.15%
4. Average	3	6	4.92%
5. Poor	1	1	1.64%
Total	61	233	76.39%

10. Use of modern tools, hardware & simulation software etc.	Responses	Weighted Responses	Percent
1. Excellent	18	90	27.27%
2. Very Good	19	76	28.79%
3. Good	23	69	34.85%
4. Average	3	6	4.55%
5. Poor	3	3	4.55%
Total	66	244	73.94%

11. Motivation to explore, apply and develop new applications	Responses	Weighted Responses	Percent
1. Excellent	19	95	29.23%
2. Very Good	21	84	32.31%
3. Good	19	57	29.23%
4. Average	4	8	6.15%
5. Poor	2	2	3.08%
Total	65	246	75.69%

12. Remarks (If any)
No data

**Comments:**

Sl No.	Stakeholder	Remarks
1	Response 1	Good
2	Response 2	.
3	Response 3	Good

SI No.	Stakeholder	Remarks
4	Response 4	good
5	Response 5	Good
6	Response 6	Good
7	Response 7	Good
8	Response 8	very good
9	Response 9	Excellent
10	Response 10	Good
11	Response 11	good
12	Response 12	Not good
13	Response 13	No comments
14	Response 14	Good
15	Response 15	Good
16	Response 16	Good
17	Response 17	Good
18	Response 18	Good
19	Response 19	ok
20	Response 20	Excellent????
21	Response 21	Good
22	Response 22	good
23	Response 23	Excellent
24	Response 24	Good
25	Response 25	No Comments
26	Response 26	Good
27	Response 27	Good
28	Response 28	Good
29	Response 29	.
30	Response 30	Good
31	Response 31	Good
32	Response 32	Ma'am teaching is easy and understandable, clear all the concept and doubts , help in solving any problem
33	Response 33	No comments
34	Response 34	very good
35	Response 35	Good
36	Response 36	Good
37	Response 37	Good
38	Response 38	....

SI No.	Stakeholder	Remarks
39	Response 39	no
40	Response 40	good
41	Response 41	very good
42	Response 42	..
43	Response 43	good
44	Response 44	...
45	Response 45	Good
46	Response 46	Able to do practical
47	Response 47	good
48	Response 48	System need change
49	Response 49	Good
50	Response 50	Excellent
51	Response 51	Overall things are good!!
52	Response 52	Good
53	Response 53	Need to improve
54	Response 54	Ok
55	Response 55	Good
56	Response 56	Ok
57	Response 57	...
58	Response 58	Ma'am teaching technique is good everyone understand the concept very easily
59	Response 59	good
60	Response 60	clear all concept very effectively

## Summary Report

Number of people Responded / Total number of Responders is **60 / 69** People.

Questions	Total Response Count	Weighted Response Percent
Effectiveness of Pre-Lab sessions	240	75.00%
In depth understanding of \nExperiments/Practicals	247	77.19%
Ability to reach conclusion based upon \nobservations and interpret results	237	75.24%
Ability to co-relate theory with the practical \nand realization of its applicability in real \nworld.	238	74.38%
Teachers' control & discipline in Lab, \npunctuality and regularity in conducting \npracticals	241	76.51%
Adequacy and clarity in illustration	236	72.62%
Experimental set-ups are operational & well \nmaintained	238	74.38%
Explaining the difficulties raised by the \nstudents	235	73.44%
Promptness in assessment of submissions	233	76.39%
Use of modern tools, hardware & simulation \nsoftware etc.	244	73.94%
Motivation to explore, apply and develop \nnew applications	246	75.69%
Total Feedback	2635	74.96%

## Survey Details - Detailed & Summary Report

<b>Survey:</b> 23-24 ODD V Sem DA FB-I	<b>Survey Type:</b> Fresh Survey
<b>Survey For:</b> Student Satisfactory	<b>Program:</b> B.Tech.Artificial Intelligence & Data Science in Artificial Intelligence & Data Science

### Detailed Report

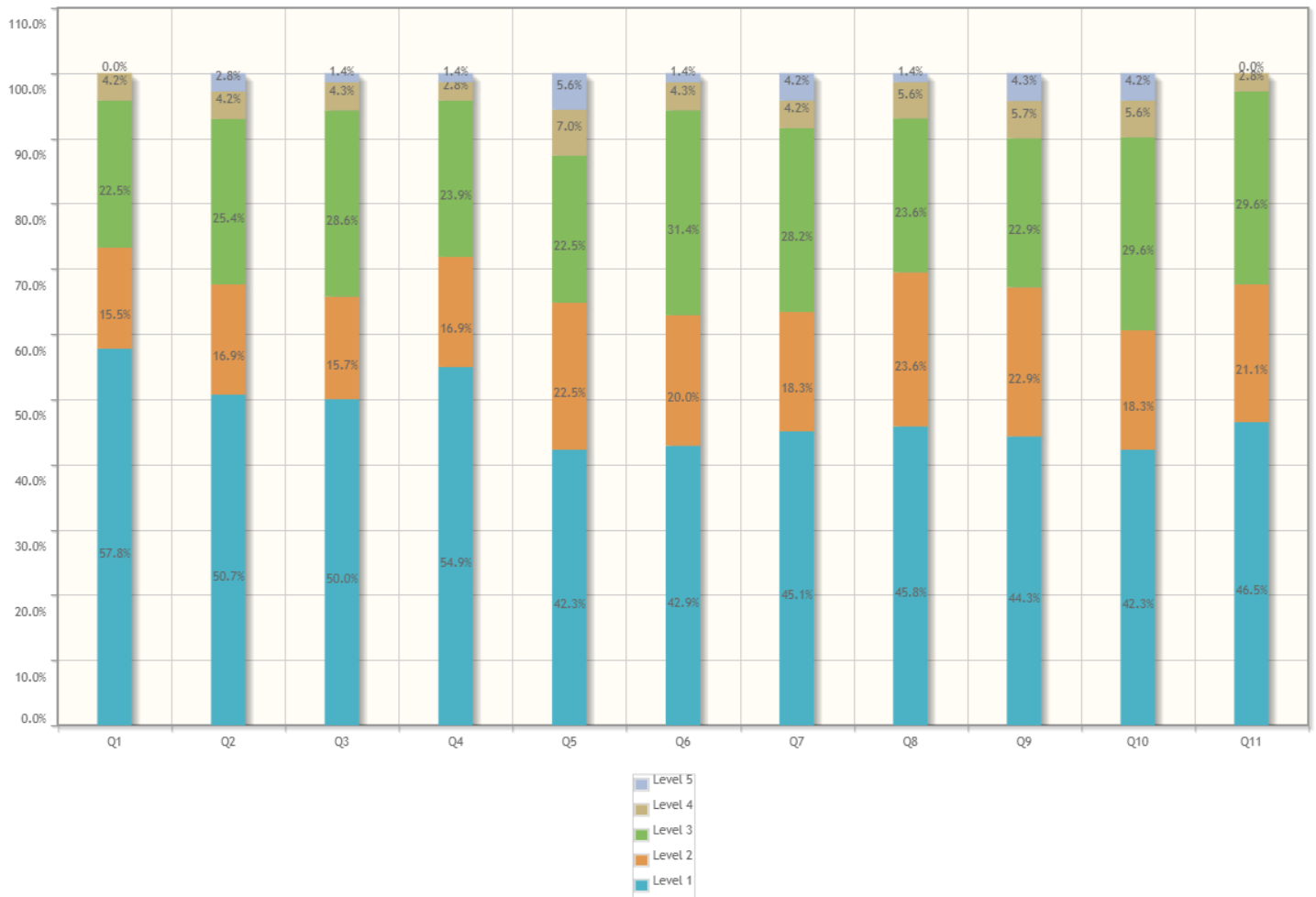

1. Understanding of fundamental concepts	Responses	Weighted Responses	Percent
1. Excellent	41	205	57.75%
2. Very Good	11	44	15.49%
3. Good	16	48	22.54%
4. Average	3	6	4.23%
5. Poor	0	0	0.00%
<b>Total</b>	<b>71</b>	<b>303</b>	<b>85.35%</b>

2. Your ability to analyze engineering problems and \nprovide/ design solutions wherever possible.	Responses	Weighted Responses	Percent
1. Excellent	36	180	50.70%
2. Very Good	12	48	16.90%
3. Good	18	54	25.35%

<b>2. Your ability to analyze engineering problems and \nprovide/ design solutions wherever possible.</b>	<b>Responses</b>	<b>Weighted Responses</b>	<b>Percent</b>
4. Average	3	6	4.23%
5. Poor	2	2	2.82%
Total	71	290	81.69%

<b>3. Your applicability of taught concepts in Activity \nbased learning/ skill set training</b>	<b>Responses</b>	<b>Weighted Responses</b>	<b>Percent</b>
1. Excellent	35	175	50.00%
2. Very Good	11	44	15.71%
3. Good	20	60	28.57%
4. Average	3	6	4.29%
5. Poor	1	1	1.43%
Total	70	286	81.71%

<b>4. Exposure to modern tools viz. softwares, \nsimulations, etc. and use of demo models.\n</b>	<b>Responses</b>	<b>Weighted Responses</b>	<b>Percent</b>
1. Excellent	39	195	54.93%
2. Very Good	12	48	16.90%
3. Good	17	51	23.94%
4. Average	2	4	2.82%
5. Poor	1	1	1.41%
Total	71	299	84.23%

<b>5. Involvement in Industry related activity\n</b>	<b>Responses</b>	<b>Weighted Responses</b>	<b>Percent</b>
1. Excellent	30	150	42.25%
2. Very Good	16	64	22.54%
3. Good	16	48	22.54%
4. Average	5	10	7.04%
5. Poor	4	4	5.63%
Total	71	276	77.75%

<b>6. Ability to solve Practice sheets independently</b>	<b>Responses</b>	<b>Weighted Responses</b>	<b>Percent</b>
1. Excellent	30	150	42.86%
2. Very Good	14	56	20.00%
3. Good	22	66	31.43%
4. Average	3	6	4.29%
5. Poor	1	1	1.43%
Total	70	279	79.71%

<b>7. Adequate coverage of syllabus</b>	<b>Responses</b>	<b>Weighted Responses</b>	<b>Percent</b>
1. Excellent	32	160	45.07%
2. Very Good	13	52	18.31%
3. Good	20	60	28.17%
4. Average	3	6	4.23%
5. Poor	3	3	4.23%

7. Adequate coverage of syllabus	Responses	Weighted Responses	Percent
Total	71	281	79.15%

8. Teacher's Class control & discipline, punctuality \nand regularity in conducting classes	Responses	Weighted Responses	Percent
1. Excellent	33	165	45.83%
2. Very Good	17	68	23.61%
3. Good	17	51	23.61%
4. Average	4	8	5.56%
5. Poor	1	1	1.39%
Total	72	293	81.39%

9. Use of LCD Projector, multimedia, animations, \ngraphics, audio-visual contents etc. in teaching	Responses	Weighted Responses	Percent
1. Excellent	31	155	44.29%
2. Very Good	16	64	22.86%
3. Good	16	48	22.86%
4. Average	4	8	5.71%
5. Poor	3	3	4.29%
Total	70	278	79.43%

10. Teacher's encouragement to interactios	Responses	Weighted Responses	Percent
1. Excellent	30	150	42.25%
2. Very Good	13	52	18.31%
3. Good	21	63	29.58%
4. Average	4	8	5.63%
5. Poor	3	3	4.23%
Total	71	276	77.75%

11. Teacher's accessibility to students for solving \nqueries and problems.	Responses	Weighted Responses	Percent
1. Excellent	33	165	46.48%
2. Very Good	15	60	21.13%
3. Good	21	63	29.58%
4. Average	2	4	2.82%
5. Poor	0	0	0.00%
Total	71	292	82.25%

12. Remarks (if any)\n
No data

**Comments:**

SI No.	Stakeholder	Remarks
1	Response 1	-
2	Response 2	teaching

SI No.	Stakeholder	Remarks
3	Response 3	Nice
4	Response 4	Nothing
5	Response 5	No
6	Response 6	.
7	Response 7	Ok
8	Response 8	G
9	Response 9	.
10	Response 10	good
11	Response 11	Ok
12	Response 12	Good Good
13	Response 13	NA
14	Response 14	GOOD
15	Response 15	.
16	Response 16	Not good teacher
17	Response 17	Na
18	Response 18	Satisfied
19	Response 19	Satisfied
20	Response 20	.
21	Response 21	--
22	Response 22	--
23	Response 23	N
24	Response 24	Excellent
25	Response 25	.
26	Response 26	.
27	Response 27	.
28	Response 28	N
29	Response 29	Overall good
30	Response 30	---
31	Response 31	.
32	Response 32	.
33	Response 33	*
34	Response 34	Good
35	Response 35	.
36	Response 36	Satisfied
37	Response 37	Done
38	Response 38	---



SI No.	Stakeholder	Remarks
39	Response 39	take more practical
40	Response 40	/n
41	Response 41	N
42	Response 42	No
43	Response 43	Good
44	Response 44	NA
45	Response 45	...
46	Response 46	.
47	Response 47	\n
48	Response 48	P
49	Response 49	None
50	Response 50	Good
51	Response 51	..
52	Response 52	None
53	Response 53	No Comments
54	Response 54	...
55	Response 55	good
56	Response 56	.
57	Response 57	.
58	Response 58	None
59	Response 59	N
60	Response 60	Delivery of contents is good
61	Response 61	.
62	Response 62	nil
63	Response 63	.
64	Response 64	No
65	Response 65	Good
66	Response 66	Excellent
67	Response 67	-
68	Response 68	No
69	Response 69	/n

## Summary Report

Number of people Responded / Total number of Responders is **69 / 69** People.

Questions	Total Response Count	Weighted Response Percent
Understanding of fundamental concepts	303	85.35%
Your ability to analyze engineering problems and \nprovide/ design solutions wherever possible.	290	81.69%
Your applicability of taught concepts in Activity \nbased learning/ skill set training	286	81.71%
Exposure to modern tools viz. softwares, \nsimulations, etc. and use of demo models.\n	299	84.23%
Involvement in Industry related activity\n	276	77.75%
Ability to solve Practice sheets independently	279	79.71%
Adequate coverage of syllabus	281	79.15%
Teacher's Class control & discipline, punctuality \nand regularity in conducting classes	293	81.39%
Use of LCD Projector, multimedia, animations, \ngraphics, audio-visual contents etc. in teaching	278	79.43%
Teacher's encouragement to interactios	276	77.75%
Teacher's accessibility to students for solving \nqueries and problems.	292	82.25%
Total Feedback	3153	80.95%

## Survey Details - Detailed & Summary Report

<b>Survey:</b> 23-24 ODD V Sem DA Lab FB-I	<b>Survey Type:</b> Fresh Survey
<b>Survey For:</b> Student Satisfactory	<b>Program:</b> B.Tech.Artificial Intelligence & Data Science in Artificial Intelligence & Data Science

### Detailed Report

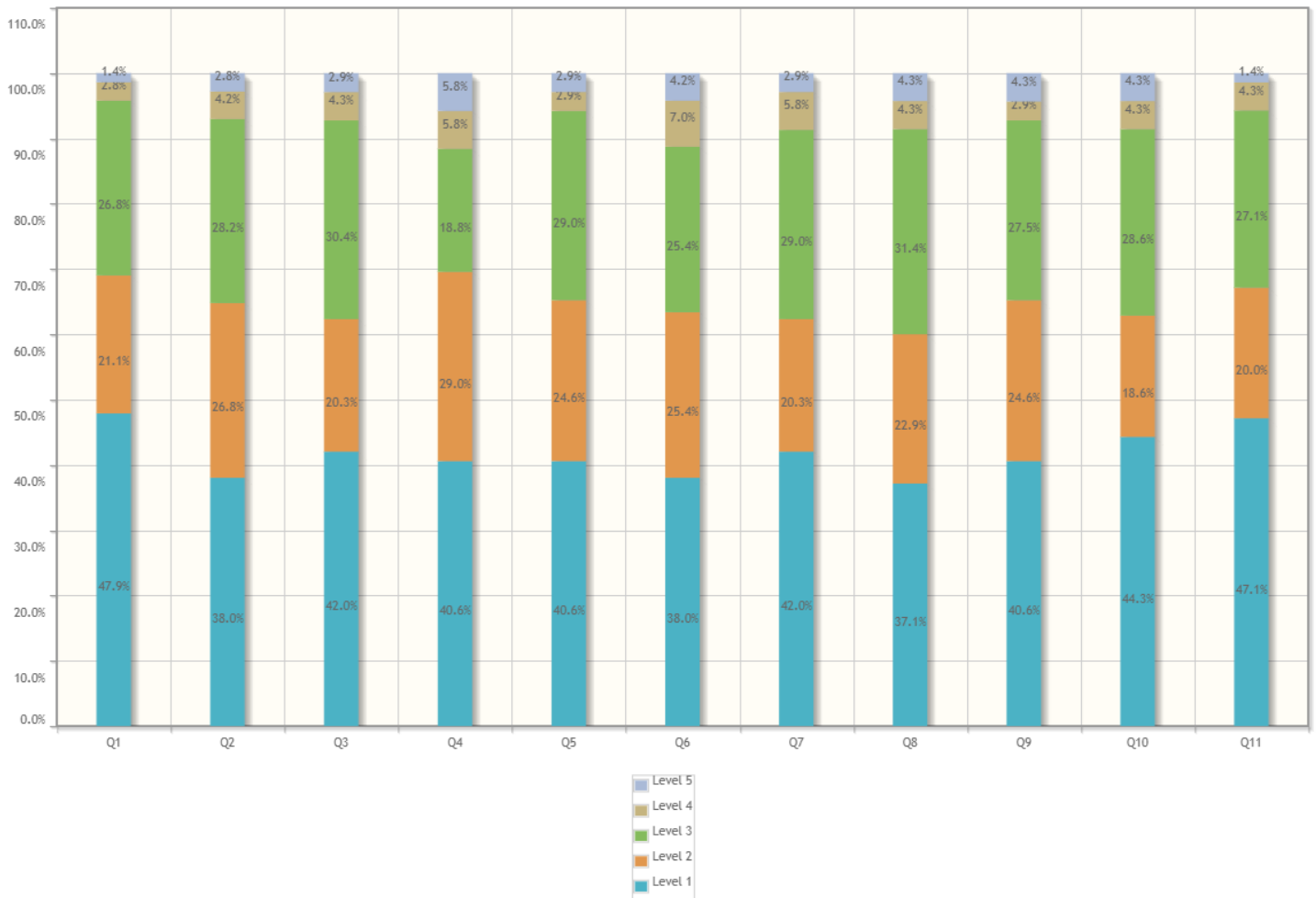

1. Effectiveness of Pre-Lab sessions	Responses	Weighted Responses	Percent
1. Excellent	34	170	47.89%
2. Very Good	15	60	21.13%
3. Good	19	57	26.76%
4. Average	2	4	2.82%
5. Poor	1	1	1.41%
<b>Total</b>	<b>71</b>	<b>292</b>	<b>82.25%</b>

2. In depth understanding of Experiments/Practicals	Responses	Weighted Responses	Percent
1. Excellent	27	135	38.03%
2. Very Good	19	76	26.76%
3. Good	20	60	28.17%

2. In depth understanding of \nExperiments/Practicals	Responses	Weighted Responses	Percent
4. Average	3	6	4.23%
5. Poor	2	2	2.82%
Total	71	279	78.59%

3. Ability to reach conclusion based upon \nobservations and interpret results	Responses	Weighted Responses	Percent
1. Excellent	29	145	42.03%
2. Very Good	14	56	20.29%
3. Good	21	63	30.43%
4. Average	3	6	4.35%
5. Poor	2	2	2.90%
Total	69	272	78.84%

4. Ability to co-relate theory with the practical \nand realization of its applicability in real \nworld.	Responses	Weighted Responses	Percent
1. Excellent	28	140	40.58%
2. Very Good	20	80	28.99%
3. Good	13	39	18.84%
4. Average	4	8	5.80%
5. Poor	4	4	5.80%
Total	69	271	78.55%

5. Teachers' control & discipline in Lab, \npunctuality and regularity in conducting \npracticals	Responses	Weighted Responses	Percent
1. Excellent	28	140	40.58%
2. Very Good	17	68	24.64%
3. Good	20	60	28.99%
4. Average	2	4	2.90%
5. Poor	2	2	2.90%
Total	69	274	79.42%

6. Adequacy and clarity in illustration	Responses	Weighted Responses	Percent
1. Excellent	27	135	38.03%
2. Very Good	18	72	25.35%
3. Good	18	54	25.35%
4. Average	5	10	7.04%
5. Poor	3	3	4.23%
Total	71	274	77.18%

7. Experimental set-ups are operational & well \nmaintained	Responses	Weighted Responses	Percent
1. Excellent	29	145	42.03%
2. Very Good	14	56	20.29%
3. Good	20	60	28.99%
4. Average	4	8	5.80%
5. Poor	2	2	2.90%

7. Experimental set-ups are operational & well maintained	Responses	Weighted Responses	Percent
Total	69	271	78.55%

8. Explaining the difficulties raised by the students	Responses	Weighted Responses	Percent
1. Excellent	26	130	37.14%
2. Very Good	16	64	22.86%
3. Good	22	66	31.43%
4. Average	3	6	4.29%
5. Poor	3	3	4.29%
Total	70	269	76.86%

9. Promptness in assessment of submissions	Responses	Weighted Responses	Percent
1. Excellent	28	140	40.58%
2. Very Good	17	68	24.64%
3. Good	19	57	27.54%
4. Average	2	4	2.90%
5. Poor	3	3	4.35%
Total	69	272	78.84%

10. Use of modern tools, hardware & simulation software etc.	Responses	Weighted Responses	Percent
1. Excellent	31	155	44.29%
2. Very Good	13	52	18.57%
3. Good	20	60	28.57%
4. Average	3	6	4.29%
5. Poor	3	3	4.29%
Total	70	276	78.86%

11. Motivation to explore, apply and develop new applications	Responses	Weighted Responses	Percent
1. Excellent	33	165	47.14%
2. Very Good	14	56	20.00%
3. Good	19	57	27.14%
4. Average	3	6	4.29%
5. Poor	1	1	1.43%
Total	70	285	81.43%

12. Remarks (If any)
No data

**Comments:**

Sl No.	Stakeholder	Remarks
1	Response 1	-
2	Response 2	good
3	Response 3	No

SI No.	Stakeholder	Remarks
4	Response 4	Nothing
5	Response 5	.
6	Response 6	Okok
7	Response 7	H
8	Response 8	No
9	Response 9	.
10	Response 10	good
11	Response 11	Good
12	Response 12	Ok
13	Response 13	NA
14	Response 14	GOOD
15	Response 15	.
16	Response 16	Worst teacher
17	Response 17	Na
18	Response 18	.
19	Response 19	Satisfied
20	Response 20	Satisfactory
21	Response 21	N
22	Response 22	--
23	Response 23	Excellent
24	Response 24	.
25	Response 25	.
26	Response 26	N
27	Response 27	Overall good
28	Response 28	Satisfied
29	Response 29	---
30	Response 30	.
31	Response 31	*
32	Response 32	.
33	Response 33	..
34	Response 34	Satisfied
35	Response 35	Good
36	Response 36	—
37	Response 37	Take more practicals
38	Response 38	/n
39	Response 39	No

SI No.	Stakeholder	Remarks
40	Response 40	N
41	Response 41	Good
42	Response 42	NA
43	Response 43	..
44	Response 44	.
45	Response 45	\n
46	Response 46	P
47	Response 47	None
48	Response 48	Good
49	Response 49	.....
50	Response 50	None
51	Response 51	No Comments
52	Response 52	...
53	Response 53	good
54	Response 54	.
55	Response 55	None
56	Response 56	..
57	Response 57	Delivery of contents is good
58	Response 58	.
59	Response 59	nil
60	Response 60	.
61	Response 61	GOOD
62	Response 62	No
63	Response 63	Good
64	Response 64	Good
65	Response 65	No
66	Response 66	-
67	Response 67	/N
68	Response 68	.
69	Response 69	.

## Summary Report

Number of people Responded / Total number of Responders is **69 / 69** People.

Questions	Total Response Count	Weighted Response Percent
Effectiveness of Pre-Lab sessions	292	82.25%
In depth understanding of \nExperiments/Practicals	279	78.59%
Ability to reach conclusion based upon \nobservations and interpret results	272	78.84%
Ability to co-relate theory with the practical \nand realization of its applicability in real \nworld.	271	78.55%
Teachers' control & discipline in Lab, \npunctuality and regularity in conducting \npracticals	274	79.42%
Adequacy and clarity in illustration	274	77.18%
Experimental set-ups are operational & well \nmaintained	271	78.55%
Explaining the difficulties raised by the \nstudents	269	76.86%
Promptness in assessment of submissions	272	78.84%
Use of modern tools, hardware & simulation \nsoftware etc.	276	78.86%
Motivation to explore, apply and develop \nnew applications	285	81.43%
Total Feedback	3035	79.04%



## Survey Details - Detailed & Summary Report

<b>Survey:</b> 23-24 ODD V Sem DAA FB-I	<b>Survey Type:</b> Fresh Survey
<b>Survey For:</b> Student Satisfactory	<b>Program:</b> B.Tech.Artificial Intelligence & Data Science in Artificial Intelligence & Data Science

### Detailed Report

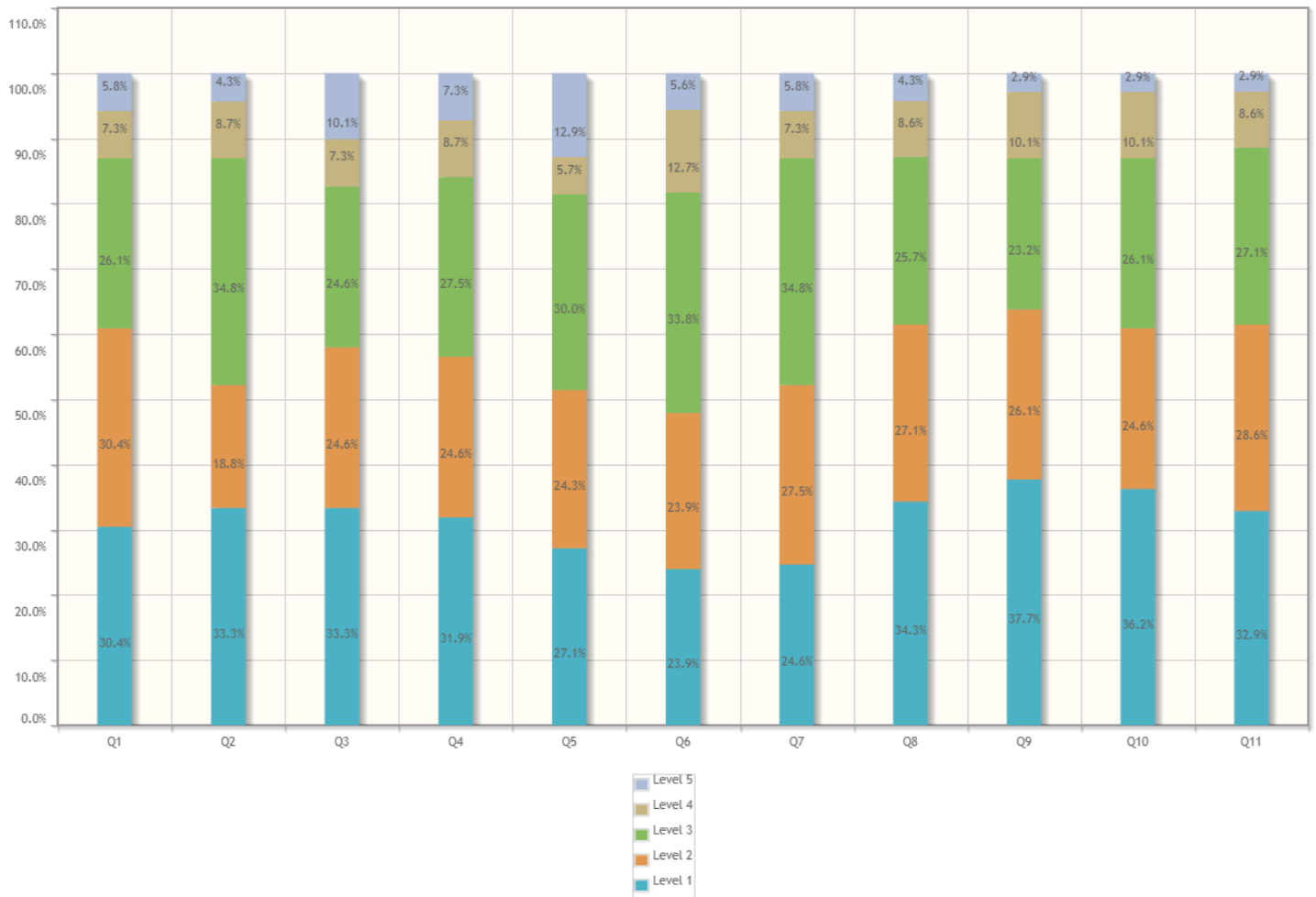

1. Understanding of fundamental concepts	Responses	Weighted Responses	Percent
1. Excellent	21	105	30.43%
2. Very Good	21	84	30.43%
3. Good	18	54	26.09%
4. Average	5	10	7.25%
5. Poor	4	4	5.80%
<b>Total</b>	<b>69</b>	<b>257</b>	<b>74.49%</b>

2. Your ability to analyze engineering problems and \nprovide/ design solutions wherever possible.	Responses	Weighted Responses	Percent
1. Excellent	23	115	33.33%
2. Very Good	13	52	18.84%
3. Good	24	72	34.78%

<b>2. Your ability to analyze engineering problems and \nprovide/ design solutions wherever possible.</b>	<b>Responses</b>	<b>Weighted Responses</b>	<b>Percent</b>
4. Average	6	12	8.70%
5. Poor	3	3	4.35%
Total	69	254	73.62%

<b>3. Your applicability of taught concepts in Activity \nbased learning/ skill set training</b>	<b>Responses</b>	<b>Weighted Responses</b>	<b>Percent</b>
1. Excellent	23	115	33.33%
2. Very Good	17	68	24.64%
3. Good	17	51	24.64%
4. Average	5	10	7.25%
5. Poor	7	7	10.14%
Total	69	251	72.75%

<b>4. Exposure to modern tools viz. softwares, \nsimulations, etc. and use of demo models.\n</b>	<b>Responses</b>	<b>Weighted Responses</b>	<b>Percent</b>
1. Excellent	22	110	31.88%
2. Very Good	17	68	24.64%
3. Good	19	57	27.54%
4. Average	6	12	8.70%
5. Poor	5	5	7.25%
Total	69	252	73.04%

<b>5. Involvement in Industry related activity\n</b>	<b>Responses</b>	<b>Weighted Responses</b>	<b>Percent</b>
1. Excellent	19	95	27.14%
2. Very Good	17	68	24.29%
3. Good	21	63	30.00%
4. Average	4	8	5.71%
5. Poor	9	9	12.86%
Total	70	243	69.43%

<b>6. Ability to solve Practice sheets independently</b>	<b>Responses</b>	<b>Weighted Responses</b>	<b>Percent</b>
1. Excellent	17	85	23.94%
2. Very Good	17	68	23.94%
3. Good	24	72	33.80%
4. Average	9	18	12.68%
5. Poor	4	4	5.63%
Total	71	247	69.58%

<b>7. Adequate coverage of syllabus</b>	<b>Responses</b>	<b>Weighted Responses</b>	<b>Percent</b>
1. Excellent	17	85	24.64%
2. Very Good	19	76	27.54%
3. Good	24	72	34.78%
4. Average	5	10	7.25%
5. Poor	4	4	5.80%

7. Adequate coverage of syllabus	Responses	Weighted Responses	Percent
Total	69	247	71.59%

8. Teacher's Class control & discipline, punctuality \nand regularity in conducting classes	Responses	Weighted Responses	Percent
1. Excellent	24	120	34.29%
2. Very Good	19	76	27.14%
3. Good	18	54	25.71%
4. Average	6	12	8.57%
5. Poor	3	3	4.29%
Total	70	265	75.71%

9. Use of LCD Projector, multimedia, animations, \ngraphics, audio-visual contents etc. in teaching	Responses	Weighted Responses	Percent
1. Excellent	26	130	37.68%
2. Very Good	18	72	26.09%
3. Good	16	48	23.19%
4. Average	7	14	10.14%
5. Poor	2	2	2.90%
Total	69	266	77.10%

10. Teacher's encouragement to interactios	Responses	Weighted Responses	Percent
1. Excellent	25	125	36.23%
2. Very Good	17	68	24.64%
3. Good	18	54	26.09%
4. Average	7	14	10.14%
5. Poor	2	2	2.90%
Total	69	263	76.23%

11. Teacher's accessibility to students for solving \nqueries and problems.	Responses	Weighted Responses	Percent
1. Excellent	23	115	32.86%
2. Very Good	20	80	28.57%
3. Good	19	57	27.14%
4. Average	6	12	8.57%
5. Poor	2	2	2.86%
Total	70	266	76.00%

12. Remarks (if any)\n
No data

**Comments:**

Sl No.	Stakeholder	Remarks
1	Response 1	-
2	Response 2	good

SI No.	Stakeholder	Remarks
3	Response 3	No
4	Response 4	.
5	Response 5	G
6	Response 6	Nothing
7	Response 7	No comment
8	Response 8	good
9	Response 9	.
10	Response 10	No
11	Response 11	Ok
12	Response 12	Ok
13	Response 13	NA
14	Response 14	GOOD
15	Response 15	.
16	Response 16	Can't understanding teaching .Need to improve.
17	Response 17	Na
18	Response 18	.
19	Response 19	Satisfied
20	Response 20	Satisfactory
21	Response 21	N
22	Response 22	--
23	Response 23	Excellent
24	Response 24	.
25	Response 25	.
26	Response 26	.
27	Response 27	N
28	Response 28	Satisfied
29	Response 29	---
30	Response 30	***
31	Response 31	.
32	Response 32	Overall good
33	Response 33	Yes
34	Response 34	.
35	Response 35	Satisfied
36	Response 36	Good
37	Response 37	---
38	Response 38	....

SI No.	Stakeholder	Remarks
39	Response 39	/n
40	Response 40	No
41	Response 41	N
42	Response 42	No
43	Response 43	Na
44	Response 44	...
45	Response 45	\n
46	Response 46	.
47	Response 47	K
48	Response 48	None
49	Response 49	good
50	Response 50	...
51	Response 51	None
52	Response 52	Should Teach in understanding way....Not just read and tell the students that you understand or not
53	Response 53	....
54	Response 54	good
55	Response 55	.
56	Response 56	None
57	Response 57	....
58	Response 58	Need more perfection in theory
59	Response 59	.
60	Response 60	nil
61	Response 61	.
62	Response 62	NA
63	Response 63	No
64	Response 64	Good
65	Response 65	Good
66	Response 66	No
67	Response 67	-
68	Response 68	/n
69	Response 69	.

## Summary Report

Number of people Responded / Total number of Responders is **69 / 69** People.

Questions	Total Response Count	Weighted Response Percent
Understanding of fundamental concepts	257	74.49%
Your ability to analyze engineering problems and \nprovide/ design solutions wherever possible.	254	73.62%
Your applicability of taught concepts in Activity \nbased learning/ skill set training	251	72.75%
Exposure to modern tools viz. softwares, \nsimulations, etc. and use of demo models.\n	252	73.04%
Involvement in Industry related activity\n	243	69.43%
Ability to solve Practice sheets independently	247	69.58%
Adequate coverage of syllabus	247	71.59%
Teacher's Class control & discipline, punctuality \nand regularity in conducting classes	265	75.71%
Use of LCD Projector, multimedia, animations, \ngraphics, audio-visual contents etc. in teaching	266	77.10%
Teacher's encouragement to interactios	263	76.23%
Teacher's accessibility to students for solving \nqueries and problems.	266	76.00%
Total Feedback	2811	73.59%

## Survey Details - Detailed & Summary Report

<b>Survey:</b> 23-24 ODD V Sem DAA Lab FB-I	<b>Survey Type:</b> Fresh Survey
<b>Survey For:</b> Student Satisfactory	<b>Program:</b> B.Tech.Artificial Intelligence & Data Science in Artificial Intelligence & Data Science

### Detailed Report

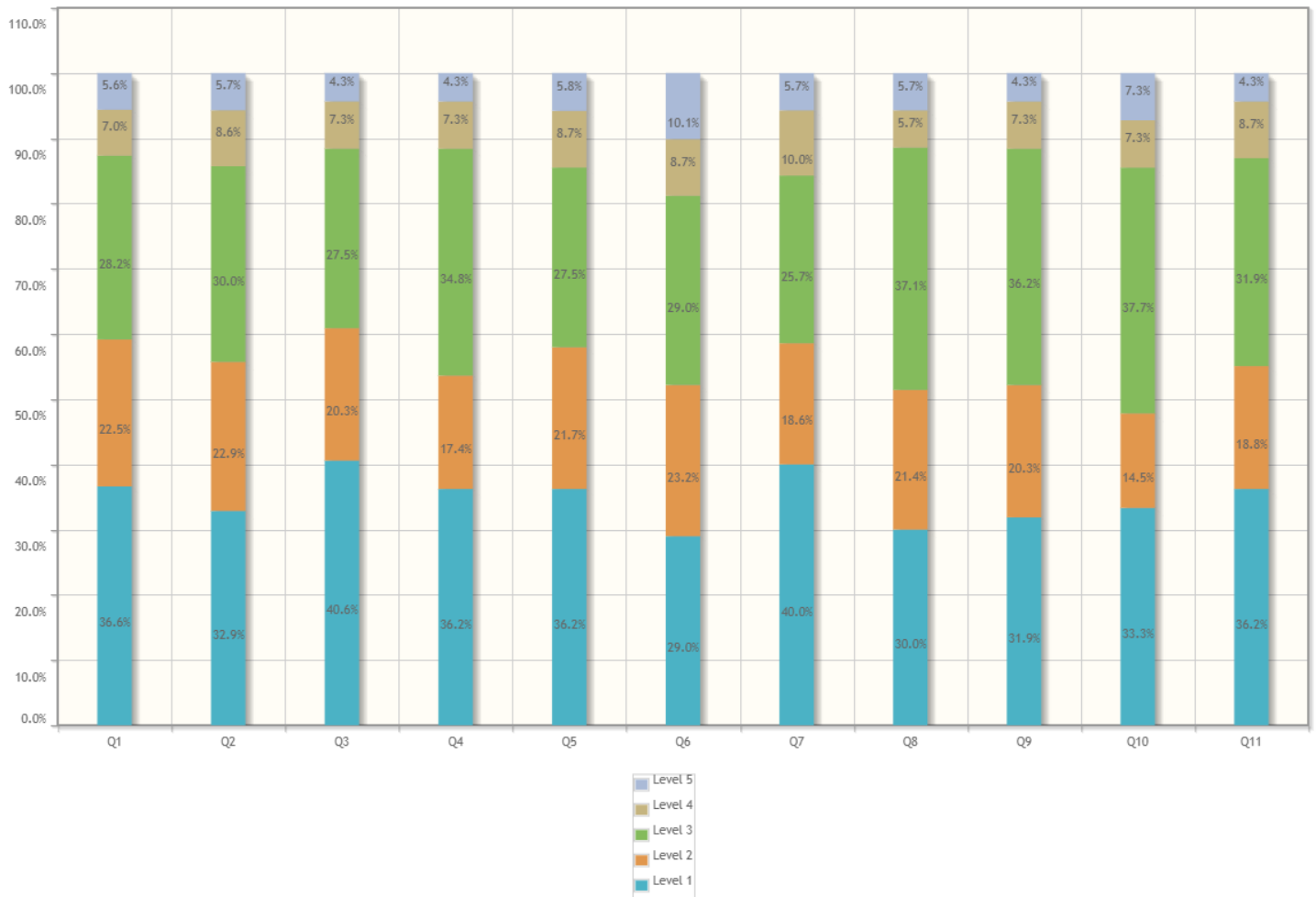

1. Effectiveness of Pre-Lab sessions	Responses	Weighted Responses	Percent
1. Excellent	26	130	36.62%
2. Very Good	16	64	22.54%
3. Good	20	60	28.17%
4. Average	5	10	7.04%
5. Poor	4	4	5.63%
<b>Total</b>	<b>71</b>	<b>268</b>	<b>75.49%</b>

2. In depth understanding of Experiments/Practicals	Responses	Weighted Responses	Percent
1. Excellent	23	115	32.86%
2. Very Good	16	64	22.86%
3. Good	21	63	30.00%

<b>2. In depth understanding of \nExperiments/Practicals</b>	<b>Responses</b>	<b>Weighted Responses</b>	<b>Percent</b>
4. Average	6	12	8.57%
5. Poor	4	4	5.71%
Total	70	258	73.71%

<b>3. Ability to reach conclusion based upon \nobservations and interpret results</b>	<b>Responses</b>	<b>Weighted Responses</b>	<b>Percent</b>
1. Excellent	28	140	40.58%
2. Very Good	14	56	20.29%
3. Good	19	57	27.54%
4. Average	5	10	7.25%
5. Poor	3	3	4.35%
Total	69	266	77.10%

<b>4. Ability to co-relate theory with the practical \nand realization of its applicability in real \nworld.</b>	<b>Responses</b>	<b>Weighted Responses</b>	<b>Percent</b>
1. Excellent	25	125	36.23%
2. Very Good	12	48	17.39%
3. Good	24	72	34.78%
4. Average	5	10	7.25%
5. Poor	3	3	4.35%
Total	69	258	74.78%

<b>5. Teachers' control &amp; discipline in Lab, \npunctuality and regularity in conducting \npracticals</b>	<b>Responses</b>	<b>Weighted Responses</b>	<b>Percent</b>
1. Excellent	25	125	36.23%
2. Very Good	15	60	21.74%
3. Good	19	57	27.54%
4. Average	6	12	8.70%
5. Poor	4	4	5.80%
Total	69	258	74.78%

<b>6. Adequacy and clarity in illustration</b>	<b>Responses</b>	<b>Weighted Responses</b>	<b>Percent</b>
1. Excellent	20	100	28.99%
2. Very Good	16	64	23.19%
3. Good	20	60	28.99%
4. Average	6	12	8.70%
5. Poor	7	7	10.14%
Total	69	243	70.43%

<b>7. Experimental set-ups are operational &amp; well \nmaintained</b>	<b>Responses</b>	<b>Weighted Responses</b>	<b>Percent</b>
1. Excellent	28	140	40.00%
2. Very Good	13	52	18.57%
3. Good	18	54	25.71%
4. Average	7	14	10.00%
5. Poor	4	4	5.71%



7. Experimental set-ups are operational & well maintained	Responses	Weighted Responses	Percent
Total	70	264	75.43%

8. Explaining the difficulties raised by the students	Responses	Weighted Responses	Percent
1. Excellent	21	105	30.00%
2. Very Good	15	60	21.43%
3. Good	26	78	37.14%
4. Average	4	8	5.71%
5. Poor	4	4	5.71%
Total	70	255	72.86%

9. Promptness in assessment of submissions	Responses	Weighted Responses	Percent
1. Excellent	22	110	31.88%
2. Very Good	14	56	20.29%
3. Good	25	75	36.23%
4. Average	5	10	7.25%
5. Poor	3	3	4.35%
Total	69	254	73.62%

10. Use of modern tools, hardware & simulation software etc.	Responses	Weighted Responses	Percent
1. Excellent	23	115	33.33%
2. Very Good	10	40	14.49%
3. Good	26	78	37.68%
4. Average	5	10	7.25%
5. Poor	5	5	7.25%
Total	69	248	71.88%

11. Motivation to explore, apply and develop new applications	Responses	Weighted Responses	Percent
1. Excellent	25	125	36.23%
2. Very Good	13	52	18.84%
3. Good	22	66	31.88%
4. Average	6	12	8.70%
5. Poor	3	3	4.35%
Total	69	258	74.78%

12. Remarks (If any)
No data

**Comments:**

Sl No.	Stakeholder	Remarks
1	Response 1	-
2	Response 2	excellent
3	Response 3	No

SI No.	Stakeholder	Remarks
4	Response 4	.
5	Response 5	H
6	Response 6	good
7	Response 7	No feedback
8	Response 8	.
9	Response 9	Nothing to say
10	Response 10	No
11	Response 11	Good
12	Response 12	Ok
13	Response 13	NA
14	Response 14	GOOD
15	Response 15	.
16	Response 16	Not good in teaching
17	Response 17	.
18	Response 18	Satisfied
19	Response 19	Satisfactory
20	Response 20	N
21	Response 21	--
22	Response 22	Excellent
23	Response 23	.
24	Response 24	.
25	Response 25	Satisfied
26	Response 26	N
27	Response 27	---
28	Response 28	*
29	Response 29	Overall good
30	Response 30	.
31	Response 31	..
32	Response 32	.
33	Response 33	Satisfied
34	Response 34	Good
35	Response 35	---
36	Response 36	.....
37	Response 37	/n
38	Response 38	No
39	Response 39	N

SI No.	Stakeholder	Remarks
40	Response 40	Good
41	Response 41	NA
42	Response 42	.
43	Response 43	.
44	Response 44	\n
45	Response 45	9
46	Response 46	None
47	Response 47	Good
48	Response 48	...
49	Response 49	None
50	Response 50	Sometimes it,s ok
51	Response 51	..
52	Response 52	good
53	Response 53	.
54	Response 54	Na
55	Response 55	None
56	Response 56	..
57	Response 57	....
58	Response 58	.
59	Response 59	nil
60	Response 60	.
61	Response 61	NA
62	Response 62	No
63	Response 63	Good
64	Response 64	Good
65	Response 65	No
66	Response 66	-
67	Response 67	/N
68	Response 68	.
69	Response 69	.

## Summary Report

Number of people Responded / Total number of Responders is **69 / 69** People.

Questions	Total Response Count	Weighted Response Percent
Effectiveness of Pre-Lab sessions	268	75.49%
In depth understanding of \nExperiments/Practicals	258	73.71%
Ability to reach conclusion based upon \nobservations and interpret results	266	77.10%
Ability to co-relate theory with the practical \nand realization of its applicability in real \nworld.	258	74.78%
Teachers' control & discipline in Lab, \npunctuality and regularity in conducting \npracticals	258	74.78%
Adequacy and clarity in illustration	243	70.43%
Experimental set-ups are operational & well \nmaintained	264	75.43%
Explaining the difficulties raised by the \nstudents	255	72.86%
Promptness in assessment of submissions	254	73.62%
Use of modern tools, hardware & simulation \nsoftware etc.	248	71.88%
Motivation to explore, apply and develop \nnew applications	258	74.78%
Total Feedback	2830	74.08%

## Survey Details - Detailed & Summary Report

<b>Survey:</b> 23-24 ODD V Sem EFE FB-I	<b>Survey Type:</b> Fresh Survey
<b>Survey For:</b> Student Satisfactory	<b>Program:</b> B.Tech.Artificial Intelligence & Data Science in Artificial Intelligence & Data Science

### Detailed Report

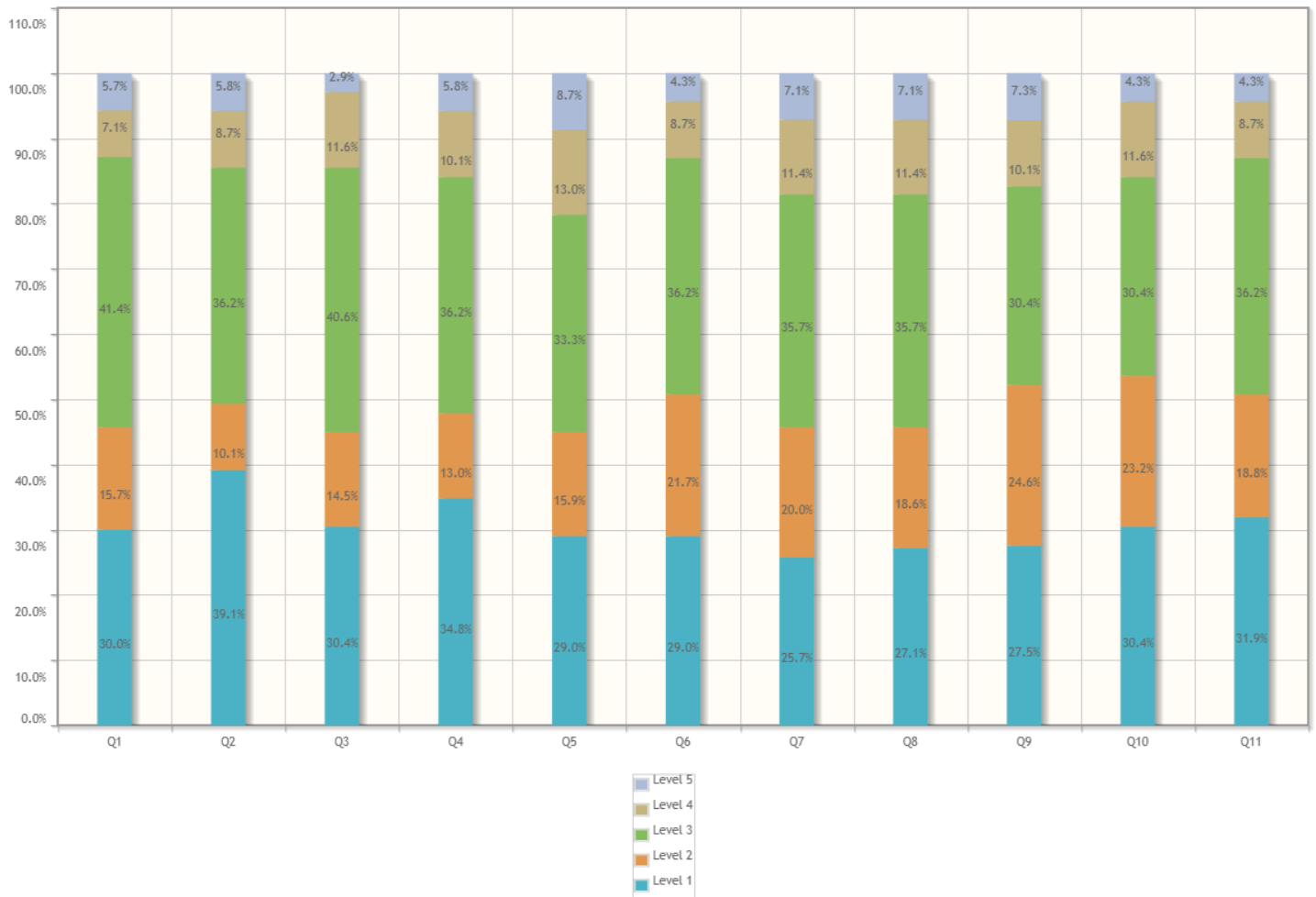

1. Understanding of fundamental concepts	Responses	Weighted Responses	Percent
1. Excellent	21	105	30.00%
2. Very Good	11	44	15.71%
3. Good	29	87	41.43%
4. Average	5	10	7.14%
5. Poor	4	4	5.71%
<b>Total</b>	<b>70</b>	<b>250</b>	<b>71.43%</b>

2. Your ability to analyze engineering problems and \nprovide/ design solutions wherever possible.	Responses	Weighted Responses	Percent
1. Excellent	27	135	39.13%
2. Very Good	7	28	10.14%
3. Good	25	75	36.23%

<b>2. Your ability to analyze engineering problems and \nprovide/ design solutions wherever possible.</b>	<b>Responses</b>	<b>Weighted Responses</b>	<b>Percent</b>
4. Average	6	12	8.70%
5. Poor	4	4	5.80%
Total	69	254	73.62%

<b>3. Your applicability of taught concepts in Activity \nbased learning/ skill set training</b>	<b>Responses</b>	<b>Weighted Responses</b>	<b>Percent</b>
1. Excellent	21	105	30.43%
2. Very Good	10	40	14.49%
3. Good	28	84	40.58%
4. Average	8	16	11.59%
5. Poor	2	2	2.90%
Total	69	247	71.59%

<b>4. Exposure to modern tools viz. softwares, \nsimulations, etc. and use of demo models.\n</b>	<b>Responses</b>	<b>Weighted Responses</b>	<b>Percent</b>
1. Excellent	24	120	34.78%
2. Very Good	9	36	13.04%
3. Good	25	75	36.23%
4. Average	7	14	10.14%
5. Poor	4	4	5.80%
Total	69	249	72.17%

<b>5. Involvement in Industry related activity\n</b>	<b>Responses</b>	<b>Weighted Responses</b>	<b>Percent</b>
1. Excellent	20	100	28.99%
2. Very Good	11	44	15.94%
3. Good	23	69	33.33%
4. Average	9	18	13.04%
5. Poor	6	6	8.70%
Total	69	237	68.70%

<b>6. Ability to solve Practice sheets independently</b>	<b>Responses</b>	<b>Weighted Responses</b>	<b>Percent</b>
1. Excellent	20	100	28.99%
2. Very Good	15	60	21.74%
3. Good	25	75	36.23%
4. Average	6	12	8.70%
5. Poor	3	3	4.35%
Total	69	250	72.46%

<b>7. Adequate coverage of syllabus</b>	<b>Responses</b>	<b>Weighted Responses</b>	<b>Percent</b>
1. Excellent	18	90	25.71%
2. Very Good	14	56	20.00%
3. Good	25	75	35.71%
4. Average	8	16	11.43%
5. Poor	5	5	7.14%

7. Adequate coverage of syllabus	Responses	Weighted Responses	Percent
Total	70	242	69.14%

8. Teacher's Class control & discipline, punctuality \nand regularity in conducting classes	Responses	Weighted Responses	Percent
1. Excellent	19	95	27.14%
2. Very Good	13	52	18.57%
3. Good	25	75	35.71%
4. Average	8	16	11.43%
5. Poor	5	5	7.14%
Total	70	243	69.43%

9. Use of LCD Projector, multimedia, animations, \ngraphics, audio-visual contents etc. in teaching	Responses	Weighted Responses	Percent
1. Excellent	19	95	27.54%
2. Very Good	17	68	24.64%
3. Good	21	63	30.43%
4. Average	7	14	10.14%
5. Poor	5	5	7.25%
Total	69	245	71.01%

10. Teacher's encouragement to interactios	Responses	Weighted Responses	Percent
1. Excellent	21	105	30.43%
2. Very Good	16	64	23.19%
3. Good	21	63	30.43%
4. Average	8	16	11.59%
5. Poor	3	3	4.35%
Total	69	251	72.75%

11. Teacher's accessibility to students for solving \nquiries and problems.	Responses	Weighted Responses	Percent
1. Excellent	22	110	31.88%
2. Very Good	13	52	18.84%
3. Good	25	75	36.23%
4. Average	6	12	8.70%
5. Poor	3	3	4.35%
Total	69	252	73.04%

12. Remarks (if any)\n
No data

**Comments:**

Sl No.	Stakeholder	Remarks
1	Response 1	-
2	Response 2	No

SI No.	Stakeholder	Remarks
3	Response 3	good
4	Response 4	H
5	Response 5	good
6	Response 6	.
7	Response 7	Excellent
8	Response 8	Fine
9	Response 9	.
10	Response 10	Ok
11	Response 11	Ok
12	Response 12	No
13	Response 13	GOOD
14	Response 14	NA
15	Response 15	.
16	Response 16	Not good in teaching students with interactive way . Need improvement.
17	Response 17	.
18	Response 18	Satisfied
19	Response 19	N
20	Response 20	Satisfactory
21	Response 21	--
22	Response 22	Satisfied
23	Response 23	Excellent
24	Response 24	.
25	Response 25	.
26	Response 26	N
27	Response 27	Good overall
28	Response 28	.
29	Response 29	.
30	Response 30	.
31	Response 31	*
32	Response 32	--
33	Response 33	..
34	Response 34	.
35	Response 35	Satisfied
36	Response 36	Good
37	Response 37	_____
38	Response 38	.....



SI No.	Stakeholder	Remarks
39	Response 39	/n
40	Response 40	N
41	Response 41	No
42	Response 42	Good
43	Response 43	NA
44	Response 44	...
45	Response 45	.
46	Response 46	\n
47	Response 47	I
48	Response 48	None
49	Response 49	Good
50	Response 50	...
51	Response 51	None
52	Response 52	Sound doesn't reach to us
53	Response 53	...
54	Response 54	poor
55	Response 55	.
56	Response 56	Na
57	Response 57	None
58	Response 58	.
59	Response 59	.....
60	Response 60	.
61	Response 61	nil
62	Response 62	.
63	Response 63	NA
64	Response 64	No
65	Response 65	The disturbance is unavoidable
66	Response 66	Good
67	Response 67	No
68	Response 68	-
69	Response 69	/N

## Summary Report

Number of people Responded / Total number of Responders is **69 / 69** People.

Questions	Total Response Count	Weighted Response Percent
Understanding of fundamental concepts	250	71.43%
Your ability to analyze engineering problems and \nprovide/ design solutions wherever possible.	254	73.62%
Your applicability of taught concepts in Activity \nbased learning/ skill set training	247	71.59%
Exposure to modern tools viz. softwares, \nsimulations, etc. and use of demo models.\n	249	72.17%
Involvement in Industry related activity\n	237	68.70%
Ability to solve Practice sheets independently	250	72.46%
Adequate coverage of syllabus	242	69.14%
Teacher's Class control & discipline, punctuality \nand regularity in conducting classes	243	69.43%
Use of LCD Projector, multimedia, animations, \ngraphics, audio-visual contents etc. in teaching	245	71.01%
Teacher's encouragement to interactios	251	72.75%
Teacher's accessibility to students for solving \nqueries and problems.	252	73.04%
Total Feedback	2720	71.39%

## Survey Details - Detailed & Summary Report

<b>Survey:</b> 23-24 ODD V Sem SEPM FB-I	<b>Survey Type:</b> Fresh Survey
<b>Survey For:</b> Student Satisfactory	<b>Program:</b> B.Tech.Artificial Intelligence & Data Science in Artificial Intelligence & Data Science

### Detailed Report

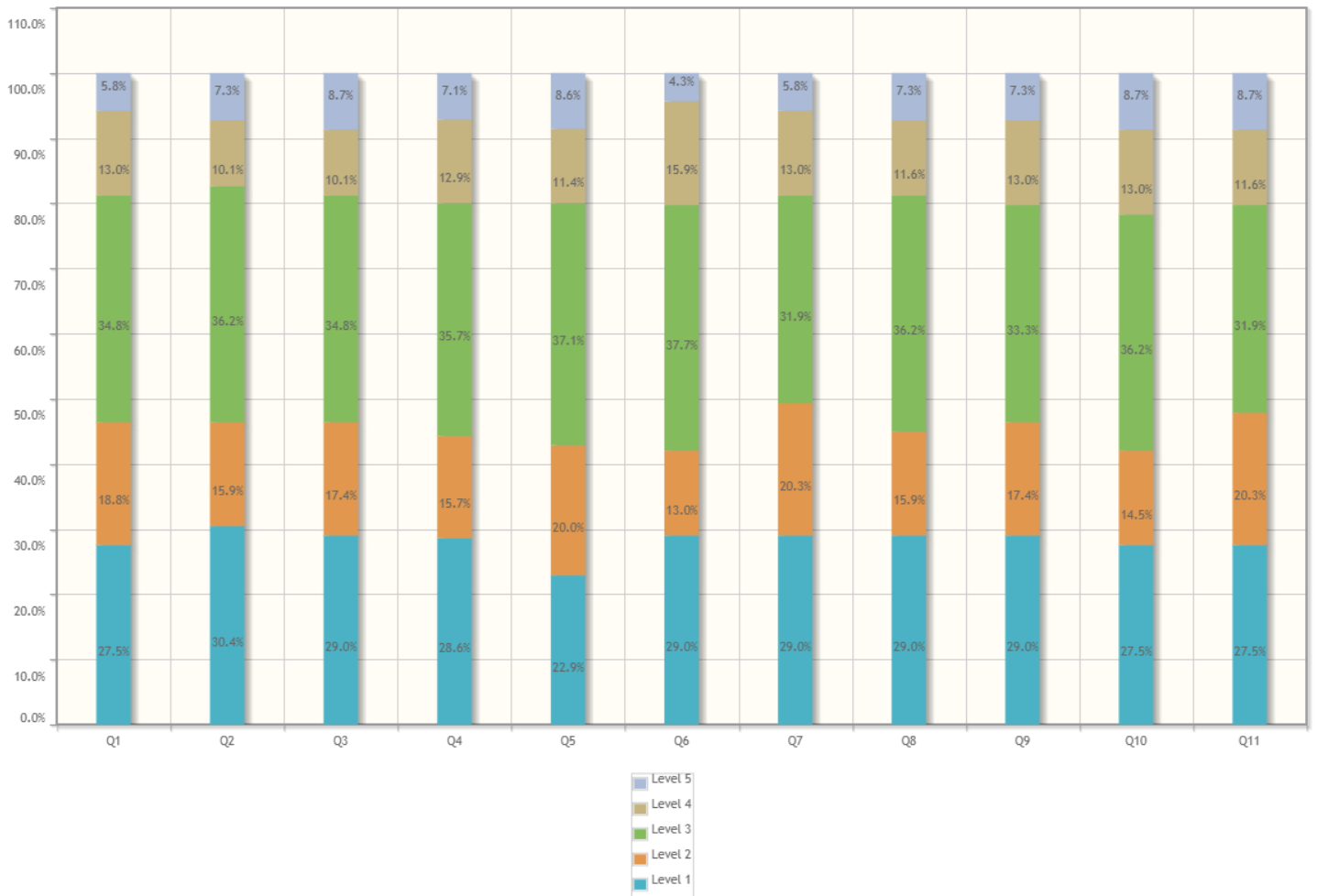

1. Understanding of fundamental concepts	Responses	Weighted Responses	Percent
1. Excellent	19	95	27.54%
2. Very Good	13	52	18.84%
3. Good	24	72	34.78%
4. Average	9	18	13.04%
5. Poor	4	4	5.80%
<b>Total</b>	<b>69</b>	<b>241</b>	<b>69.86%</b>

2. Your ability to analyze engineering problems and \nprovide/ design solutions wherever possible.	Responses	Weighted Responses	Percent
1. Excellent	21	105	30.43%
2. Very Good	11	44	15.94%
3. Good	25	75	36.23%

<b>2. Your ability to analyze engineering problems and \nprovide/ design solutions wherever possible.</b>	<b>Responses</b>	<b>Weighted Responses</b>	<b>Percent</b>
4. Average	7	14	10.14%
5. Poor	5	5	7.25%
Total	69	243	70.43%

<b>3. Your applicability of taught concepts in Activity \nbased learning/ skill set training</b>	<b>Responses</b>	<b>Weighted Responses</b>	<b>Percent</b>
1. Excellent	20	100	28.99%
2. Very Good	12	48	17.39%
3. Good	24	72	34.78%
4. Average	7	14	10.14%
5. Poor	6	6	8.70%
Total	69	240	69.57%

<b>4. Exposure to modern tools viz. softwares, \nsimulations, etc. and use of demo models.\n</b>	<b>Responses</b>	<b>Weighted Responses</b>	<b>Percent</b>
1. Excellent	20	100	28.57%
2. Very Good	11	44	15.71%
3. Good	25	75	35.71%
4. Average	9	18	12.86%
5. Poor	5	5	7.14%
Total	70	242	69.14%

<b>5. Involvement in Industry related activity\n</b>	<b>Responses</b>	<b>Weighted Responses</b>	<b>Percent</b>
1. Excellent	16	80	22.86%
2. Very Good	14	56	20.00%
3. Good	26	78	37.14%
4. Average	8	16	11.43%
5. Poor	6	6	8.57%
Total	70	236	67.43%

<b>6. Ability to solve Practice sheets independently</b>	<b>Responses</b>	<b>Weighted Responses</b>	<b>Percent</b>
1. Excellent	20	100	28.99%
2. Very Good	9	36	13.04%
3. Good	26	78	37.68%
4. Average	11	22	15.94%
5. Poor	3	3	4.35%
Total	69	239	69.28%

<b>7. Adequate coverage of syllabus</b>	<b>Responses</b>	<b>Weighted Responses</b>	<b>Percent</b>
1. Excellent	20	100	28.99%
2. Very Good	14	56	20.29%
3. Good	22	66	31.88%
4. Average	9	18	13.04%
5. Poor	4	4	5.80%

7. Adequate coverage of syllabus	Responses	Weighted Responses	Percent
Total	69	244	70.72%

8. Teacher's Class control & discipline, punctuality \nand regularity in conducting classes	Responses	Weighted Responses	Percent
1. Excellent	20	100	28.99%
2. Very Good	11	44	15.94%
3. Good	25	75	36.23%
4. Average	8	16	11.59%
5. Poor	5	5	7.25%
Total	69	240	69.57%

9. Use of LCD Projector, multimedia, animations, \ngraphics, audio-visual contents etc. in teaching	Responses	Weighted Responses	Percent
1. Excellent	20	100	28.99%
2. Very Good	12	48	17.39%
3. Good	23	69	33.33%
4. Average	9	18	13.04%
5. Poor	5	5	7.25%
Total	69	240	69.57%

10. Teacher's encouragement to interactios	Responses	Weighted Responses	Percent
1. Excellent	19	95	27.54%
2. Very Good	10	40	14.49%
3. Good	25	75	36.23%
4. Average	9	18	13.04%
5. Poor	6	6	8.70%
Total	69	234	67.83%

11. Teacher's accessibility to students for solving \nqueries and problems.	Responses	Weighted Responses	Percent
1. Excellent	19	95	27.54%
2. Very Good	14	56	20.29%
3. Good	22	66	31.88%
4. Average	8	16	11.59%
5. Poor	6	6	8.70%
Total	69	239	69.28%

12. Remarks (if any)\n
No data

**Comments:**

Sl No.	Stakeholder	Remarks
1	Response 1	-
2	Response 2	good

SI No.	Stakeholder	Remarks
3	Response 3	No
4	Response 4	H
5	Response 5	.
6	Response 6	Nothing to say
7	Response 7	Can't say
8	Response 8	.
9	Response 9	good
10	Response 10	Ok
11	Response 11	Ok
12	Response 12	No
13	Response 13	GOOD
14	Response 14	NA
15	Response 15	.
16	Response 16	Need to improve more in teaching.
17	Response 17	Satisfied
18	Response 18	.
19	Response 19	Satisfied
20	Response 20	N
21	Response 21	Satisfactory
22	Response 22	.
23	Response 23	.
24	Response 24	Excellent
25	Response 25	.
26	Response 26	Overall good
27	Response 27	--
28	Response 28	.
29	Response 29	N
30	Response 30	.
31	Response 31	***
32	Response 32	---
33	Response 33	.
34	Response 34	Good
35	Response 35	Satisfied
36	Response 36	Good
37	Response 37	_____
38	Response 38	Maam should tell the uses of the diagram we make in practical,

SI No.	Stakeholder	Remarks
39	Response 39	/n
40	Response 40	N
41	Response 41	No
42	Response 42	Good
43	Response 43	NA
44	Response 44	...
45	Response 45	.
46	Response 46	\n
47	Response 47	Js
48	Response 48	None
49	Response 49	Good
50	Response 50	,,,
51	Response 51	None
52	Response 52	Teacher just tell to read the students and expect the proper explanation from them....even if the teacher doesn't explain it properly...teacher just read it like book and explain only those sentences in other way like turn and twist...means we can't get the proper concept of them...
53	Response 53	...
54	Response 54	poor
55	Response 55	.
56	Response 56	None
57	Response 57	Na
58	Response 58	..
59	Response 59	.....
60	Response 60	.
61	Response 61	nil
62	Response 62	.
63	Response 63	NA
64	Response 64	Nothing
65	Response 65	No
66	Response 66	Good
67	Response 67	Nope
68	Response 68	-
69	Response 69	/N

## Summary Report

Number of people Responded / Total number of Responders is **69 / 69** People.

Questions	Total Response Count	Weighted Response Percent
Understanding of fundamental concepts	241	69.86%
Your ability to analyze engineering problems and \nprovide/ design solutions wherever possible.	243	70.43%
Your applicability of taught concepts in Activity \nbased learning/ skill set training	240	69.57%
Exposure to modern tools viz. softwares, \nsimulations, etc. and use of demo models.\n	242	69.14%
Involvement in Industry related activity\n	236	67.43%
Ability to solve Practice sheets independently	239	69.28%
Adequate coverage of syllabus	244	70.72%
Teacher's Class control & discipline, punctuality \nand regularity in conducting classes	240	69.57%
Use of LCD Projector, multimedia, animations, \ngraphics, audio-visual contents etc. in teaching	240	69.57%
Teacher's encouragement to interactios	234	67.83%
Teacher's accessibility to students for solving \nqueries and problems.	239	69.28%
Total Feedback	2638	69.33%



## Survey Details - Detailed & Summary Report

<b>Survey:</b> 23-24 ODD V Sem SEPM Lab FB-I	<b>Survey Type:</b> Fresh Survey
<b>Survey For:</b> Student Satisfactory	<b>Program:</b> B.Tech.Artificial Intelligence & Data Science in Artificial Intelligence & Data Science

### Detailed Report

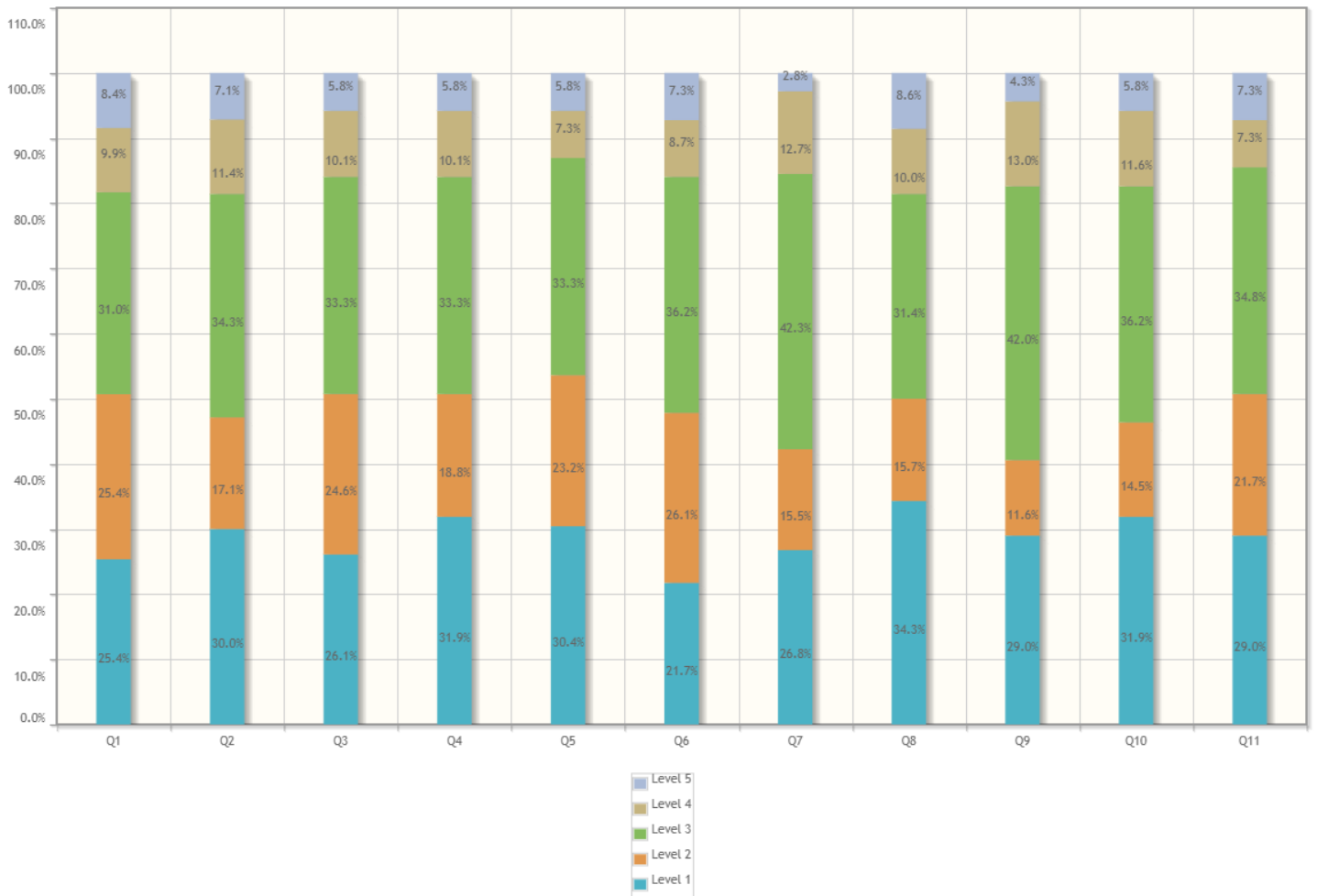

1. Effectiveness of Pre-Lab sessions	Responses	Weighted Responses	Percent
1. Excellent	18	90	25.35%
2. Very Good	18	72	25.35%
3. Good	22	66	30.99%
4. Average	7	14	9.86%
5. Poor	6	6	8.45%
<b>Total</b>	<b>71</b>	<b>248</b>	<b>69.86%</b>

2. In depth understanding of Experiments/Practicals	Responses	Weighted Responses	Percent
1. Excellent	21	105	30.00%
2. Very Good	12	48	17.14%
3. Good	24	72	34.29%

<b>2. In depth understanding of \nExperiments/Practicals</b>	<b>Responses</b>	<b>Weighted Responses</b>	<b>Percent</b>
4. Average	8	16	11.43%
5. Poor	5	5	7.14%
Total	70	246	70.29%

<b>3. Ability to reach conclusion based upon \nobservations and interpret results</b>	<b>Responses</b>	<b>Weighted Responses</b>	<b>Percent</b>
1. Excellent	18	90	26.09%
2. Very Good	17	68	24.64%
3. Good	23	69	33.33%
4. Average	7	14	10.14%
5. Poor	4	4	5.80%
Total	69	245	71.01%

<b>4. Ability to co-relate theory with the practical \nand realization of its applicability in real \nworld.</b>	<b>Responses</b>	<b>Weighted Responses</b>	<b>Percent</b>
1. Excellent	22	110	31.88%
2. Very Good	13	52	18.84%
3. Good	23	69	33.33%
4. Average	7	14	10.14%
5. Poor	4	4	5.80%
Total	69	249	72.17%

<b>5. Teachers' control &amp; discipline in Lab, \npunctuality and regularity in conducting \npracticals</b>	<b>Responses</b>	<b>Weighted Responses</b>	<b>Percent</b>
1. Excellent	21	105	30.43%
2. Very Good	16	64	23.19%
3. Good	23	69	33.33%
4. Average	5	10	7.25%
5. Poor	4	4	5.80%
Total	69	252	73.04%

<b>6. Adequacy and clarity in illustration</b>	<b>Responses</b>	<b>Weighted Responses</b>	<b>Percent</b>
1. Excellent	15	75	21.74%
2. Very Good	18	72	26.09%
3. Good	25	75	36.23%
4. Average	6	12	8.70%
5. Poor	5	5	7.25%
Total	69	239	69.28%

<b>7. Experimental set-ups are operational &amp; well \nmaintained</b>	<b>Responses</b>	<b>Weighted Responses</b>	<b>Percent</b>
1. Excellent	19	95	26.76%
2. Very Good	11	44	15.49%
3. Good	30	90	42.25%
4. Average	9	18	12.68%
5. Poor	2	2	2.82%

7. Experimental set-ups are operational & well maintained	Responses	Weighted Responses	Percent
Total	71	249	70.14%

8. Explaining the difficulties raised by the students	Responses	Weighted Responses	Percent
1. Excellent	24	120	34.29%
2. Very Good	11	44	15.71%
3. Good	22	66	31.43%
4. Average	7	14	10.00%
5. Poor	6	6	8.57%
Total	70	250	71.43%

9. Promptness in assessment of submissions	Responses	Weighted Responses	Percent
1. Excellent	20	100	28.99%
2. Very Good	8	32	11.59%
3. Good	29	87	42.03%
4. Average	9	18	13.04%
5. Poor	3	3	4.35%
Total	69	240	69.57%

10. Use of modern tools, hardware & simulation software etc.	Responses	Weighted Responses	Percent
1. Excellent	22	110	31.88%
2. Very Good	10	40	14.49%
3. Good	25	75	36.23%
4. Average	8	16	11.59%
5. Poor	4	4	5.80%
Total	69	245	71.01%

11. Motivation to explore, apply and develop new applications	Responses	Weighted Responses	Percent
1. Excellent	20	100	28.99%
2. Very Good	15	60	21.74%
3. Good	24	72	34.78%
4. Average	5	10	7.25%
5. Poor	5	5	7.25%
Total	69	247	71.59%

12. Remarks (If any)
No data

**Comments:**

Sl No.	Stakeholder	Remarks
1	Response 1	-
2	Response 2	good
3	Response 3	No

SI No.	Stakeholder	Remarks
4	Response 4	G
5	Response 5	Nothing to do
6	Response 6	.
7	Response 7	Can't say
8	Response 8	.
9	Response 9	good
10	Response 10	Good
11	Response 11	Ok
12	Response 12	GOOD
13	Response 13	No
14	Response 14	No
15	Response 15	.
16	Response 16	Need more improvement in teaching.
17	Response 17	Satisfied
18	Response 18	.
19	Response 19	.
20	Response 20	Satisfied
21	Response 21	N
22	Response 22	Satisfactory
23	Response 23	Excellent
24	Response 24	--
25	Response 25	.
26	Response 26	.
27	Response 27	.
28	Response 28	Overall good
29	Response 29	N
30	Response 30	.
31	Response 31	----
32	Response 32	**
33	Response 33	.
34	Response 34	..
35	Response 35	Satisfied
36	Response 36	Good
37	Response 37	_____
38	Response 38	maam should tell the diagram and usecsaes we shouls and what is need for that particular practical

SI No.	Stakeholder	Remarks
39	Response 39	/n
40	Response 40	N
41	Response 41	No
42	Response 42	Good
43	Response 43	NA
44	Response 44	...
45	Response 45	.
46	Response 46	\n
47	Response 47	I
48	Response 48	None
49	Response 49	Good
50	Response 50	.....
51	Response 51	None
52	Response 52	I Think Teacher Should explain the student how to use that software because it is something new to student
53	Response 53	...
54	Response 54	Average
55	Response 55	.
56	Response 56	None
57	Response 57	Na
58	Response 58	.
59	Response 59	.....
60	Response 60	.
61	Response 61	nil
62	Response 62	.
63	Response 63	NA
64	Response 64	Nothing
65	Response 65	No
66	Response 66	Good
67	Response 67	No
68	Response 68	-
69	Response 69	/n

## Summary Report

Number of people Responded / Total number of Responders is **69 / 69** People.

Questions	Total Response Count	Weighted Response Percent
Effectiveness of Pre-Lab sessions	248	69.86%
In depth understanding of \nExperiments/Practicals	246	70.29%
Ability to reach conclusion based upon \nobservations and interpret results	245	71.01%
Ability to co-relate theory with the practical \nand realization of its applicability in real \nworld.	249	72.17%
Teachers' control & discipline in Lab, \npunctuality and regularity in conducting \npracticals	252	73.04%
Adequacy and clarity in illustration	239	69.28%
Experimental set-ups are operational & well \nmaintained	249	70.14%
Explaining the difficulties raised by the \nstudents	250	71.43%
Promptness in assessment of submissions	240	69.57%
Use of modern tools, hardware & simulation \nsoftware etc.	245	71.01%
Motivation to explore, apply and develop \nnew applications	247	71.59%
Total Feedback	2710	70.85%

## Survey Details - Detailed & Summary Report

<b>Survey:</b> 23-24 ODD V Sem SS-II FB-I	<b>Survey Type:</b> Fresh Survey
<b>Survey For:</b> Student Satisfactory	<b>Program:</b> B.Tech.Artificial Intelligence & Data Science in Artificial Intelligence & Data Science

### Detailed Report

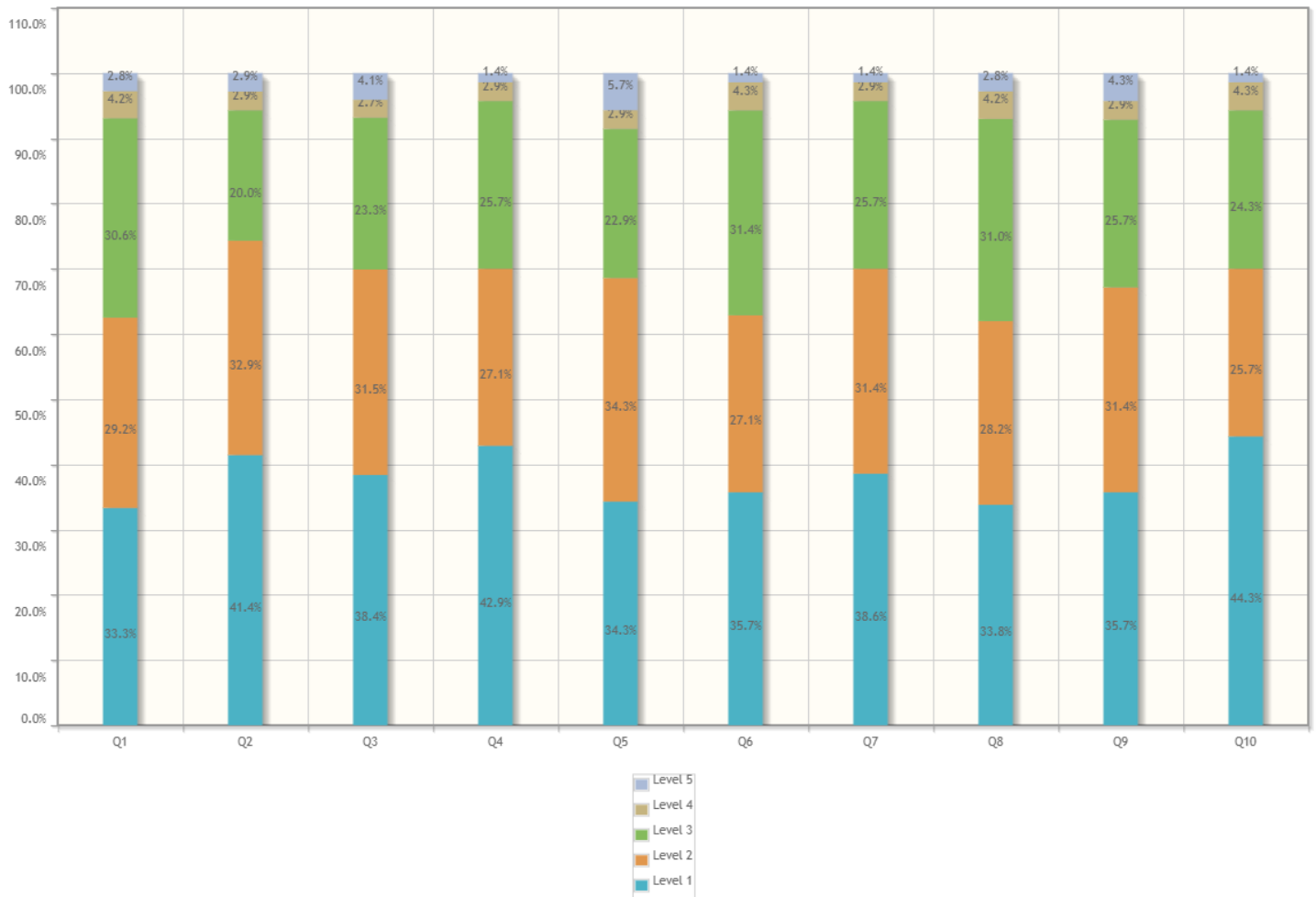

1. In depth understanding of Practical's.	Responses	Weighted Responses	Percent
1. Excellent	24	120	33.33%
2. Very Good	21	84	29.17%
3. Good	22	66	30.56%
4. Average	3	6	4.17%
5. Poor	2	2	2.78%
<b>Total</b>	<b>72</b>	<b>278</b>	<b>77.22%</b>

2. Able to differentiate between listening and active listening?	Responses	Weighted Responses	Percent
1. Excellent	29	145	41.43%
2. Very Good	23	92	32.86%
3. Good	14	42	20.00%

<b>2. Able to differentiate between listening and active listening?</b>	<b>Responses</b>	<b>Weighted Responses</b>	<b>Percent</b>
4. Average	2	4	2.86%
5. Poor	2	2	2.86%
Total	70	285	81.43%

<b>3. Availability of course material as per the syllabus.</b>	<b>Responses</b>	<b>Weighted Responses</b>	<b>Percent</b>
1. Excellent	28	140	38.36%
2. Very Good	23	92	31.51%
3. Good	17	51	23.29%
4. Average	2	4	2.74%
5. Poor	3	3	4.11%
Total	73	290	79.45%

<b>4. Your applicability of taught concepts in Activity based learning/skill set training.</b>	<b>Responses</b>	<b>Weighted Responses</b>	<b>Percent</b>
1. Excellent	30	150	42.86%
2. Very Good	19	76	27.14%
3. Good	18	54	25.71%
4. Average	2	4	2.86%
5. Poor	1	1	1.43%
Total	70	285	81.43%

<b>5. Teachers' control, punctuality and regularity in conducting practical's.</b>	<b>Responses</b>	<b>Weighted Responses</b>	<b>Percent</b>
1. Excellent	24	120	34.29%
2. Very Good	24	96	34.29%
3. Good	16	48	22.86%
4. Average	2	4	2.86%
5. Poor	4	4	5.71%
Total	70	272	77.71%

<b>6. Adequacy and clarity in illustrations.</b>	<b>Responses</b>	<b>Weighted Responses</b>	<b>Percent</b>
1. Excellent	25	125	35.71%
2. Very Good	19	76	27.14%
3. Good	22	66	31.43%
4. Average	3	6	4.29%
5. Poor	1	1	1.43%
Total	70	274	78.29%

<b>7. Adequate coverage of the syllabus.</b>	<b>Responses</b>	<b>Weighted Responses</b>	<b>Percent</b>
1. Excellent	27	135	38.57%
2. Very Good	22	88	31.43%
3. Good	18	54	25.71%
4. Average	2	4	2.86%
5. Poor	1	1	1.43%
Total	70	282	80.57%



<b>8. Explaining the difficulties raised by the students.</b>	<b>Responses</b>	<b>Weighted Responses</b>	<b>Percent</b>
1. Excellent	24	120	33.80%
2. Very Good	20	80	28.17%
3. Good	22	66	30.99%
4. Average	3	6	4.23%
5. Poor	2	2	2.82%
Total	71	274	77.18%

<b>9. Use of LCD Projector, multimedia, animations, graphics, audio-visual contents, software's etc. in teaching.</b>	<b>Responses</b>	<b>Weighted Responses</b>	<b>Percent</b>
1. Excellent	25	125	35.71%
2. Very Good	22	88	31.43%
3. Good	18	54	25.71%
4. Average	2	4	2.86%
5. Poor	3	3	4.29%
Total	70	274	78.29%

<b>10. Teacher's encouragement in interaction.</b>	<b>Responses</b>	<b>Weighted Responses</b>	<b>Percent</b>
1. Excellent	31	155	44.29%
2. Very Good	18	72	25.71%
3. Good	17	51	24.29%
4. Average	3	6	4.29%
5. Poor	1	1	1.43%
Total	70	285	81.43%

## Summary Report

Number of people Responded / Total number of Responders is **69 / 69** People.

Questions	Total Response Count	Weighted Response Percent
In depth understanding of Practical's.	278	77.22%
Able to differentiate between listening and active listening?	285	81.43%
Availability of course material as per the syllabus.	290	79.45%
Your applicability of taught concepts in Activity based learning/skill set training.	285	81.43%
Teachers' control, punctuality and regularity in conducting practical's.	272	77.71%
Adequacy and clarity in illustrations.	274	78.29%
Adequate coverage of the syllabus.	282	80.57%
Explaining the difficulties raised by the students.	274	77.18%
Use of LCD Projector, multimedia, animations, graphics, audio-visual contents, software's etc. in teaching.	274	78.29%
Teacher's encouragement in interaction.	285	81.43%
Total Feedback	2799	79.29%

## Survey Details - Detailed & Summary Report

<b>Survey:</b> 23-24 ODD V Sem TOC FB-I	<b>Survey Type:</b> Fresh Survey
<b>Survey For:</b> Student Satisfactory	<b>Program:</b> B.Tech.Artificial Intelligence & Data Science in Artificial Intelligence & Data Science

### Detailed Report

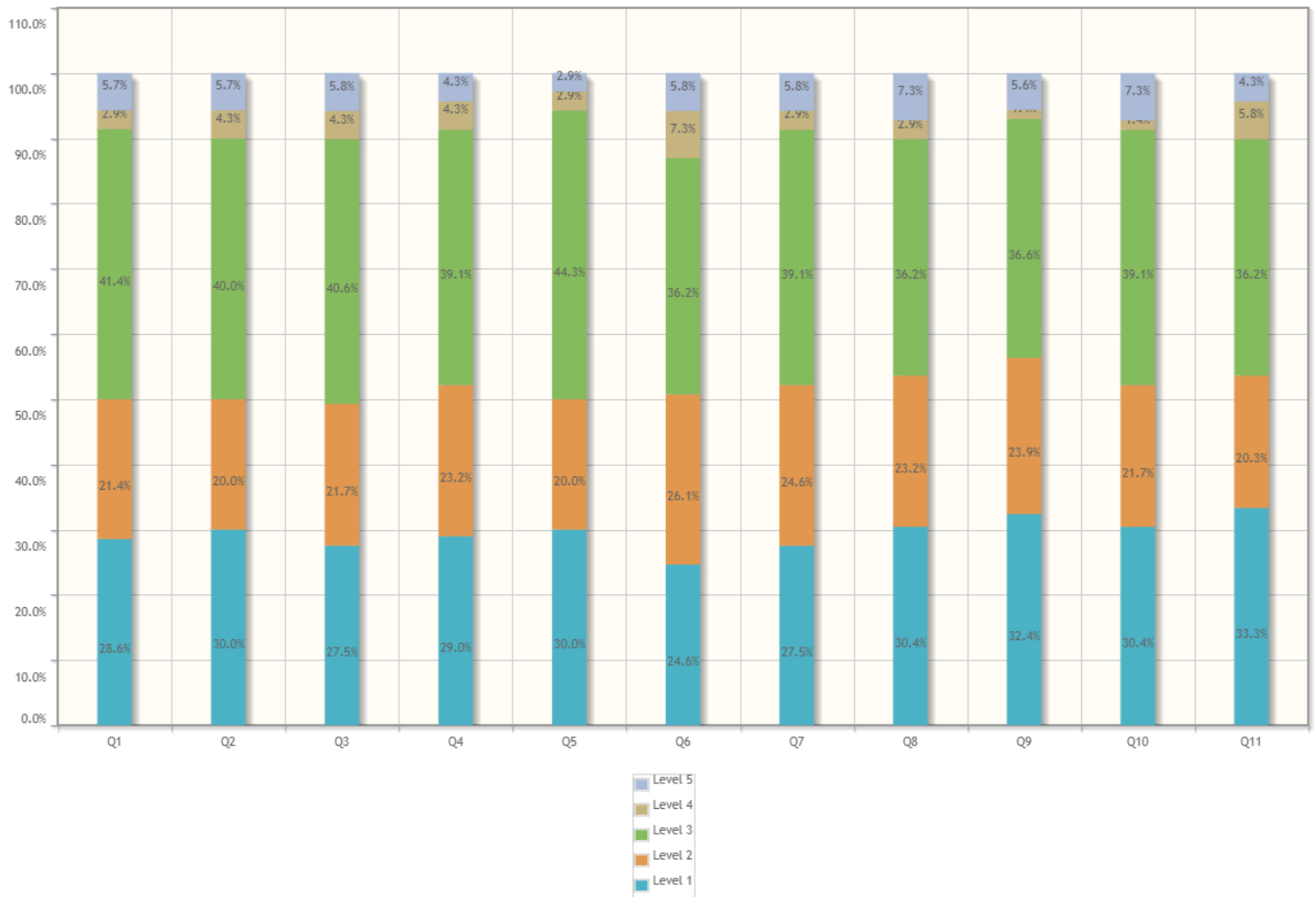

1. Understanding of fundamental concepts	Responses	Weighted Responses	Percent
1. Excellent	20	100	28.57%
2. Very Good	15	60	21.43%
3. Good	29	87	41.43%
4. Average	2	4	2.86%
5. Poor	4	4	5.71%
<b>Total</b>	<b>70</b>	<b>255</b>	<b>72.86%</b>

2. Your ability to analyze engineering problems and \nprovide/ design solutions wherever possible.	Responses	Weighted Responses	Percent
1. Excellent	21	105	30.00%
2. Very Good	14	56	20.00%
3. Good	28	84	40.00%

<b>2. Your ability to analyze engineering problems and \nprovide/ design solutions wherever possible.</b>	<b>Responses</b>	<b>Weighted Responses</b>	<b>Percent</b>
4. Average	3	6	4.29%
5. Poor	4	4	5.71%
Total	70	255	72.86%

<b>3. Your applicability of taught concepts in Activity \nbased learning/ skill set training</b>	<b>Responses</b>	<b>Weighted Responses</b>	<b>Percent</b>
1. Excellent	19	95	27.54%
2. Very Good	15	60	21.74%
3. Good	28	84	40.58%
4. Average	3	6	4.35%
5. Poor	4	4	5.80%
Total	69	249	72.17%

<b>4. Exposure to modern tools viz. softwares, \nsimulations, etc. and use of demo models.\n</b>	<b>Responses</b>	<b>Weighted Responses</b>	<b>Percent</b>
1. Excellent	20	100	28.99%
2. Very Good	16	64	23.19%
3. Good	27	81	39.13%
4. Average	3	6	4.35%
5. Poor	3	3	4.35%
Total	69	254	73.62%

<b>5. Involvement in Industry related activity\n</b>	<b>Responses</b>	<b>Weighted Responses</b>	<b>Percent</b>
1. Excellent	21	105	30.00%
2. Very Good	14	56	20.00%
3. Good	31	93	44.29%
4. Average	2	4	2.86%
5. Poor	2	2	2.86%
Total	70	260	74.29%

<b>6. Ability to solve Practice sheets independently</b>	<b>Responses</b>	<b>Weighted Responses</b>	<b>Percent</b>
1. Excellent	17	85	24.64%
2. Very Good	18	72	26.09%
3. Good	25	75	36.23%
4. Average	5	10	7.25%
5. Poor	4	4	5.80%
Total	69	246	71.30%

<b>7. Adequate coverage of syllabus</b>	<b>Responses</b>	<b>Weighted Responses</b>	<b>Percent</b>
1. Excellent	19	95	27.54%
2. Very Good	17	68	24.64%
3. Good	27	81	39.13%
4. Average	2	4	2.90%
5. Poor	4	4	5.80%

7. Adequate coverage of syllabus	Responses	Weighted Responses	Percent
Total	69	252	73.04%

8. Teacher's Class control & discipline, punctuality \nand regularity in conducting classes	Responses	Weighted Responses	Percent
1. Excellent	21	105	30.43%
2. Very Good	16	64	23.19%
3. Good	25	75	36.23%
4. Average	2	4	2.90%
5. Poor	5	5	7.25%
Total	69	253	73.33%

9. Use of LCD Projector, multimedia, animations, \ngraphics, audio-visual contents etc. in teaching	Responses	Weighted Responses	Percent
1. Excellent	23	115	32.39%
2. Very Good	17	68	23.94%
3. Good	26	78	36.62%
4. Average	1	2	1.41%
5. Poor	4	4	5.63%
Total	71	267	75.21%

10. Teacher's encouragement to interactios	Responses	Weighted Responses	Percent
1. Excellent	21	105	30.43%
2. Very Good	15	60	21.74%
3. Good	27	81	39.13%
4. Average	1	2	1.45%
5. Poor	5	5	7.25%
Total	69	253	73.33%

11. Teacher's accessibility to students for solving \nquiries and problems.	Responses	Weighted Responses	Percent
1. Excellent	23	115	33.33%
2. Very Good	14	56	20.29%
3. Good	25	75	36.23%
4. Average	4	8	5.80%
5. Poor	3	3	4.35%
Total	69	257	74.49%

12. Remarks (if any)\n
No data

**Comments:**

Sl No.	Stakeholder	Remarks
1	Response 1	-
2	Response 2	good

SI No.	Stakeholder	Remarks
3	Response 3	No
4	Response 4	G
5	Response 5	Nothing to say
6	Response 6	.
7	Response 7	Can't explain
8	Response 8	good
9	Response 9	.
10	Response 10	No
11	Response 11	Good
12	Response 12	Ok
13	Response 13	GOOD
14	Response 14	No
15	Response 15	.
16	Response 16	All good
17	Response 17	Satisfied
18	Response 18	.
19	Response 19	.
20	Response 20	-+
21	Response 21	Satisfied
22	Response 22	N
23	Response 23	Satisfactory
24	Response 24	.
25	Response 25	Excellent
26	Response 26	.
27	Response 27	.
28	Response 28	.
29	Response 29	Overall good
30	Response 30	**
31	Response 31	---
32	Response 32	.
33	Response 33	..
34	Response 34	Satisfied
35	Response 35	Good
36	Response 36	-----
37	Response 37	.....
38	Response 38	/n

SI No.	Stakeholder	Remarks
39	Response 39	N
40	Response 40	No
41	Response 41	Good
42	Response 42	NA
43	Response 43	..
44	Response 44	.
45	Response 45	\n
46	Response 46	J
47	Response 47	None
48	Response 48	Good
49	Response 49	...
50	Response 50	N
51	Response 51	None
52	Response 52	No Comments
53	Response 53	...
54	Response 54	good
55	Response 55	.
56	Response 56	None
57	Response 57	Na
58	Response 58	.
59	Response 59	N
60	Response 60	Overall good
61	Response 61	.
62	Response 62	nil
63	Response 63	.
64	Response 64	Overall excellent experience
65	Response 65	No
66	Response 66	Good
67	Response 67	No
68	Response 68	-
69	Response 69	?N

## Summary Report

Number of people Responded / Total number of Responders is **69 / 69** People.

Questions	Total Response Count	Weighted Response Percent
Understanding of fundamental concepts	255	72.86%
Your ability to analyze engineering problems and \nprovide/ design solutions wherever possible.	255	72.86%
Your applicability of taught concepts in Activity \nbased learning/ skill set training	249	72.17%
Exposure to modern tools viz. softwares, \nsimulations, etc. and use of demo models.\n	254	73.62%
Involvement in Industry related activity\n	260	74.29%
Ability to solve Practice sheets independently	246	71.30%
Adequate coverage of syllabus	252	73.04%
Teacher's Class control & discipline, punctuality \nand regularity in conducting classes	253	73.33%
Use of LCD Projector, multimedia, animations, \ngraphics, audio-visual contents etc. in teaching	267	75.21%
Teacher's encouragement to interactios	253	73.33%
Teacher's accessibility to students for solving \nqueries and problems.	257	74.49%
Total Feedback	2801	73.32%



## Survey Details - Detailed & Summary Report

<b>Survey:</b> 23-24 ODD V Sem WD FB-I	<b>Survey Type:</b> Fresh Survey
<b>Survey For:</b> Student Satisfactory	<b>Program:</b> B.Tech.Artificial Intelligence & Data Science in Artificial Intelligence & Data Science

### Detailed Report

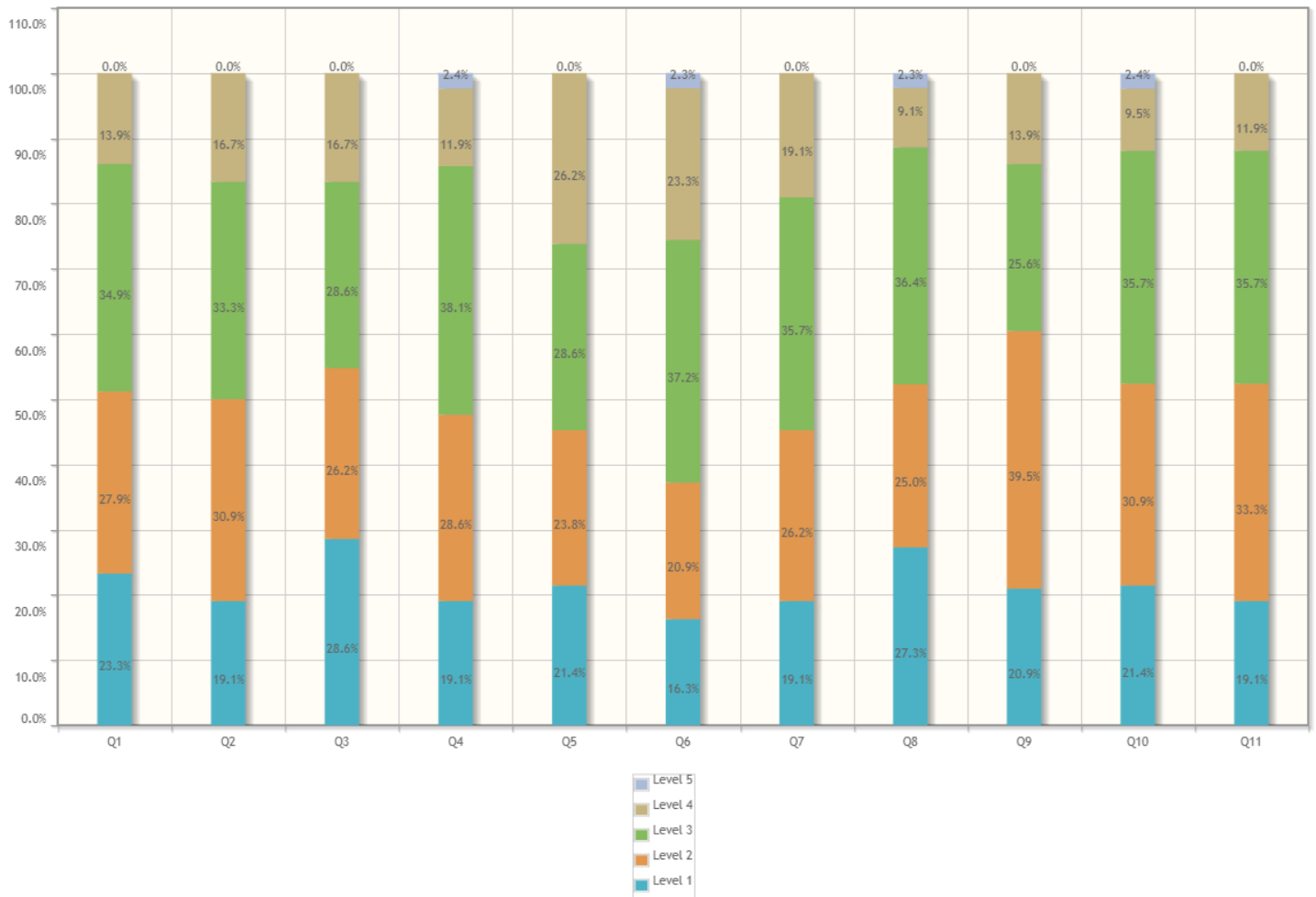

1. Understanding of fundamental concepts	Responses	Weighted Responses	Percent
1. Excellent	10	50	23.26%
2. Very Good	12	48	27.91%
3. Good	15	45	34.88%
4. Average	6	12	13.95%
5. Poor	0	0	0.00%
<b>Total</b>	<b>43</b>	<b>155</b>	<b>72.09%</b>

2. Your ability to analyze engineering problems and \nprovide/ design solutions wherever possible.	Responses	Weighted Responses	Percent
1. Excellent	8	40	19.05%
2. Very Good	13	52	30.95%
3. Good	14	42	33.33%

<b>2. Your ability to analyze engineering problems and \nprovide/ design solutions wherever possible.</b>	<b>Responses</b>	<b>Weighted Responses</b>	<b>Percent</b>
4. Average	7	14	16.67%
5. Poor	0	0	0.00%
Total	42	148	70.48%

<b>3. Your applicability of taught concepts in Activity \nbased learning/ skill set training</b>	<b>Responses</b>	<b>Weighted Responses</b>	<b>Percent</b>
1. Excellent	12	60	28.57%
2. Very Good	11	44	26.19%
3. Good	12	36	28.57%
4. Average	7	14	16.67%
5. Poor	0	0	0.00%
Total	42	154	73.33%

<b>4. Exposure to modern tools viz. softwares, \nsimulations, etc. and use of demo models.\n</b>	<b>Responses</b>	<b>Weighted Responses</b>	<b>Percent</b>
1. Excellent	8	40	19.05%
2. Very Good	12	48	28.57%
3. Good	16	48	38.10%
4. Average	5	10	11.90%
5. Poor	1	1	2.38%
Total	42	147	70.00%

<b>5. Involvement in Industry related activity\n</b>	<b>Responses</b>	<b>Weighted Responses</b>	<b>Percent</b>
1. Excellent	9	45	21.43%
2. Very Good	10	40	23.81%
3. Good	12	36	28.57%
4. Average	11	22	26.19%
5. Poor	0	0	0.00%
Total	42	143	68.10%

<b>6. Ability to solve Practice sheets independently</b>	<b>Responses</b>	<b>Weighted Responses</b>	<b>Percent</b>
1. Excellent	7	35	16.28%
2. Very Good	9	36	20.93%
3. Good	16	48	37.21%
4. Average	10	20	23.26%
5. Poor	1	1	2.33%
Total	43	140	65.12%

<b>7. Adequate coverage of syllabus</b>	<b>Responses</b>	<b>Weighted Responses</b>	<b>Percent</b>
1. Excellent	8	40	19.05%
2. Very Good	11	44	26.19%
3. Good	15	45	35.71%
4. Average	8	16	19.05%
5. Poor	0	0	0.00%

7. Adequate coverage of syllabus	Responses	Weighted Responses	Percent
Total	42	145	69.05%

8. Teacher's Class control & discipline, punctuality \nand regularity in conducting classes	Responses	Weighted Responses	Percent
1. Excellent	12	60	27.27%
2. Very Good	11	44	25.00%
3. Good	16	48	36.36%
4. Average	4	8	9.09%
5. Poor	1	1	2.27%
Total	44	161	73.18%

9. Use of LCD Projector, multimedia, animations, \ngraphics, audio-visual contents etc. in teaching	Responses	Weighted Responses	Percent
1. Excellent	9	45	20.93%
2. Very Good	17	68	39.53%
3. Good	11	33	25.58%
4. Average	6	12	13.95%
5. Poor	0	0	0.00%
Total	43	158	73.49%

10. Teacher's encouragement to interactios	Responses	Weighted Responses	Percent
1. Excellent	9	45	21.43%
2. Very Good	13	52	30.95%
3. Good	15	45	35.71%
4. Average	4	8	9.52%
5. Poor	1	1	2.38%
Total	42	151	71.90%

11. Teacher's accessibility to students for solving \nqueries and problems.	Responses	Weighted Responses	Percent
1. Excellent	8	40	19.05%
2. Very Good	14	56	33.33%
3. Good	15	45	35.71%
4. Average	5	10	11.90%
5. Poor	0	0	0.00%
Total	42	151	71.90%

12. Remarks (if any)\n
No data

**Comments:**

Sl No.	Stakeholder	Remarks
1	Response 1	.
2	Response 2	NA

SI No.	Stakeholder	Remarks
3	Response 3	.
4	Response 4	Aussam
5	Response 5	.
6	Response 6	No
7	Response 7	Good. Subject
8	Response 8	No comments
9	Response 9	good
10	Response 10	Good
11	Response 11	No
12	Response 12	.
13	Response 13	.
14	Response 14	-
15	Response 15	Yes
16	Response 16	No any doubt/problem
17	Response 17	No
18	Response 18	No
19	Response 19	.
20	Response 20	No
21	Response 21	NA
22	Response 22	n
23	Response 23	no
24	Response 24	Everything is alright
25	Response 25	.
26	Response 26	NA
27	Response 27	NA
28	Response 28	.
29	Response 29	.
30	Response 30	N
31	Response 31	Give other technical knowledge about other framework
32	Response 32	-
33	Response 33	.
34	Response 34	N
35	Response 35	no
36	Response 36	B
37	Response 37	.

SI No.	Stakeholder	Remarks
38	Response 38	Not being from a software background keeping up with the course is not that simple.
39	Response 39	n
40	Response 40	No comments
41	Response 41	No
42	Response 42	Good

## Summary Report

Number of people Responded / Total number of Responders is **42 / 69** People.

Questions	Total Response Count	Weighted Response Percent
Understanding of fundamental concepts	155	72.09%
Your ability to analyze engineering problems and \nprovide/ design solutions wherever possible.	148	70.48%
Your applicability of taught concepts in Activity \nbased learning/ skill set training	154	73.33%
Exposure to modern tools viz. softwares, \nsimulations, etc. and use of demo models.\n	147	70.00%
Involvement in Industry related activity\n	143	68.10%
Ability to solve Practice sheets independently	140	65.12%
Adequate coverage of syllabus	145	69.05%
Teacher's Class control & discipline, punctuality \nand regularity in conducting classes	161	73.18%
Use of LCD Projector, multimedia, animations, \ngraphics, audio-visual contents etc. in teaching	158	73.49%
Teacher's encouragement to interactios	151	71.90%
Teacher's accessibility to students for solving \nqueries and problems.	151	71.90%
Total Feedback	1653	70.79%

## Survey Details - Detailed & Summary Report

<b>Survey:</b> 23-24 ODD V Sem DAA FB-II	<b>Survey Type:</b> Fresh Survey
<b>Survey For:</b> Student Satisfactory	<b>Program:</b> B.Tech in Artificial Intelligence & Machine Learning

### Detailed Report

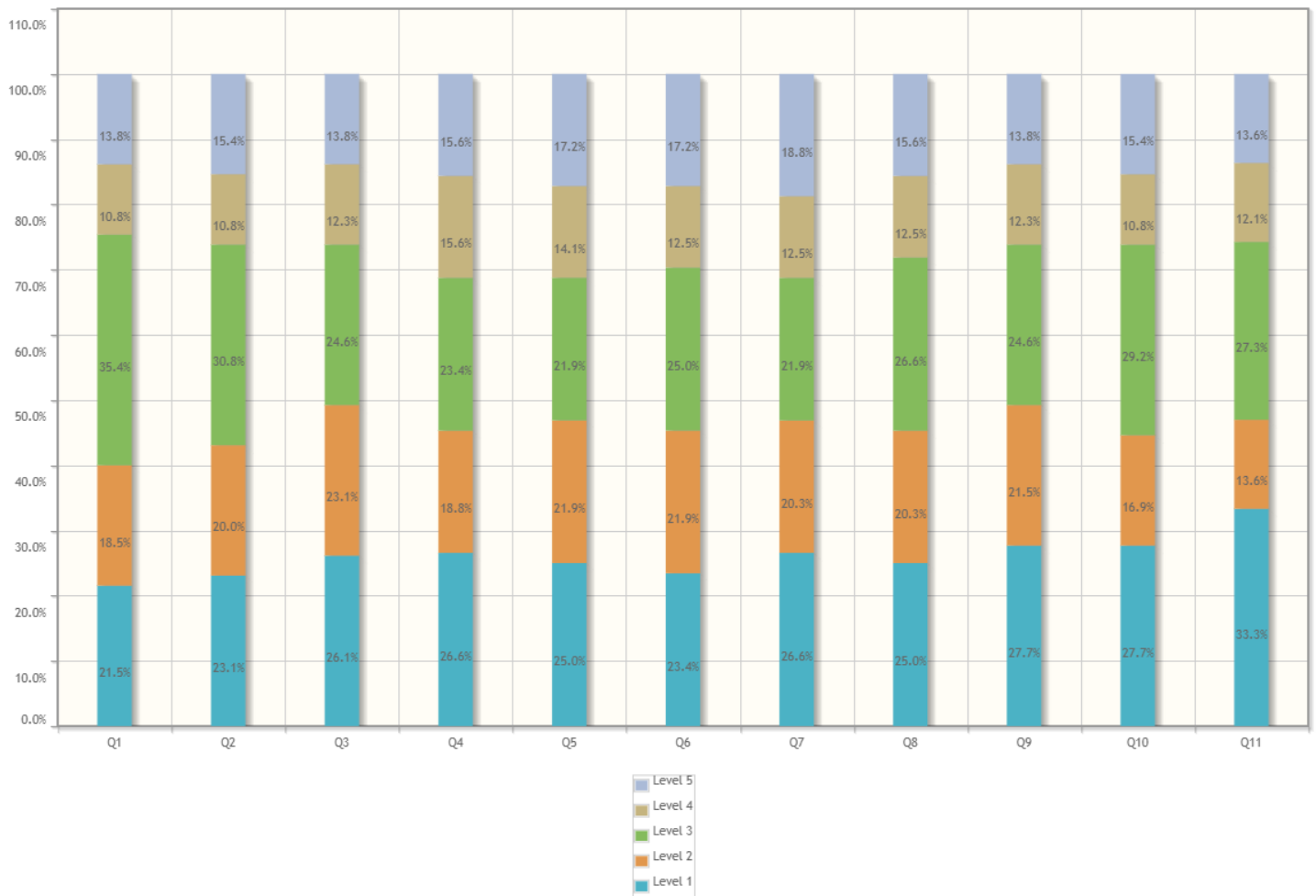

1. Understanding of fundamental concepts	Responses	Weighted Responses	Percent
1. Excellent	14	70	21.54%
2. Very Good	12	48	18.46%
3. Good	23	69	35.38%
4. Average	7	14	10.77%
5. Poor	9	9	13.85%
Total	65	210	64.62%

2. Your ability to analyze engineering problems and nprovide/ design solutions wherever possible.	Responses	Weighted Responses	Percent
1. Excellent	15	75	23.08%
2. Very Good	13	52	20.00%
3. Good	20	60	30.77%
4. Average	7	14	10.77%

<b>2. Your ability to analyze engineering problems and nprovide/ design solutions wherever possible.</b>	<b>Responses</b>	<b>Weighted Responses</b>	<b>Percent</b>
5. Poor	10	10	15.38%
Total	65	211	64.92%

<b>3. Your applicability of taught concepts in Activity nbased learning/ skill set training</b>	<b>Responses</b>	<b>Weighted Responses</b>	<b>Percent</b>
1. Excellent	17	85	26.15%
2. Very Good	15	60	23.08%
3. Good	16	48	24.62%
4. Average	8	16	12.31%
5. Poor	9	9	13.85%
Total	65	218	67.08%

<b>4. Exposure to modern tools viz. softwares, nsimulations, etc. and use of demo models.n</b>	<b>Responses</b>	<b>Weighted Responses</b>	<b>Percent</b>
1. Excellent	17	85	26.56%
2. Very Good	12	48	18.75%
3. Good	15	45	23.44%
4. Average	10	20	15.63%
5. Poor	10	10	15.63%
Total	64	208	65.00%

<b>5. Involvement in Industry related activityn</b>	<b>Responses</b>	<b>Weighted Responses</b>	<b>Percent</b>
1. Excellent	16	80	25.00%
2. Very Good	14	56	21.88%
3. Good	14	42	21.88%
4. Average	9	18	14.06%
5. Poor	11	11	17.19%
Total	64	207	64.69%

<b>6. Ability to solve Practice sheets independently</b>	<b>Responses</b>	<b>Weighted Responses</b>	<b>Percent</b>
1. Excellent	15	75	23.44%
2. Very Good	14	56	21.88%
3. Good	16	48	25.00%
4. Average	8	16	12.50%
5. Poor	11	11	17.19%
Total	64	206	64.38%

<b>7. Adequate coverage of syllabus</b>	<b>Responses</b>	<b>Weighted Responses</b>	<b>Percent</b>
1. Excellent	17	85	26.56%
2. Very Good	13	52	20.31%
3. Good	14	42	21.88%
4. Average	8	16	12.50%
5. Poor	12	12	18.75%
Total	64	207	64.69%



<b>8. Teacher's Class control &amp; discipline, punctuality and regularity in conducting classes</b>	<b>Responses</b>	<b>Weighted Responses</b>	<b>Percent</b>
1. Excellent	16	80	25.00%
2. Very Good	13	52	20.31%
3. Good	17	51	26.56%
4. Average	8	16	12.50%
5. Poor	10	10	15.63%
Total	64	209	65.31%

<b>9. Use of LCD Projector, multimedia, animations, ngraphics, audio-visual contents etc. in teaching</b>	<b>Responses</b>	<b>Weighted Responses</b>	<b>Percent</b>
1. Excellent	18	90	27.69%
2. Very Good	14	56	21.54%
3. Good	16	48	24.62%
4. Average	8	16	12.31%
5. Poor	9	9	13.85%
Total	65	219	67.38%

<b>10. Teacher's encouragement to interactios</b>	<b>Responses</b>	<b>Weighted Responses</b>	<b>Percent</b>
1. Excellent	18	90	27.69%
2. Very Good	11	44	16.92%
3. Good	19	57	29.23%
4. Average	7	14	10.77%
5. Poor	10	10	15.38%
Total	65	215	66.15%

<b>11. Teacher's accessibility to students for solving nqueries and problems.</b>	<b>Responses</b>	<b>Weighted Responses</b>	<b>Percent</b>
1. Excellent	22	110	33.33%
2. Very Good	9	36	13.64%
3. Good	18	54	27.27%
4. Average	8	16	12.12%
5. Poor	9	9	13.64%
Total	66	225	68.18%

<b>12. Remarks (if any)n</b>
No data

**Comments:**

<b>Sl No.</b>	<b>Stakeholder</b>	<b>Remarks</b>
1	Response 1	.
2	Response 2	...
3	Response 3	NA
4	Response 4	.

SI No.	Stakeholder	Remarks
5	Response 5	No
6	Response 6	No comments
7	Response 7	No
8	Response 8	.
9	Response 9	.
10	Response 10	No
11	Response 11	.
12	Response 12	.
13	Response 13	.
14	Response 14	.
15	Response 15	No comments
16	Response 16	No
17	Response 17	.
18	Response 18	NA
19	Response 19	Excellent
20	Response 20	no comment
21	Response 21	No
22	Response 22	Need to improve teaching pattern
23	Response 23	Noo
24	Response 24	NA
25	Response 25	Na
26	Response 26	None
27	Response 27	.
28	Response 28	.
29	Response 29	.
30	Response 30	...
31	Response 31	None
32	Response 32	.
33	Response 33	.
34	Response 34	None
35	Response 35	.
36	Response 36	.
37	Response 37	None
38	Response 38	....
39	Response 39	Na
40	Response 40	.

SI No.	Stakeholder	Remarks
41	Response 41	First of all, no change in teaching method since the previously provided feedback. It got even worse after that. Secondly, the students who provided genuine feedback with comments last time were targeted for doing so, with threats of ruining their academic careers in every way possible, stating that everything lies in the hands of the Head of Department. The students were strictly warned not to provide poor feedback, because a poor image gets reflected at the higher level. Our responsibility is to provide the correct feedback & convey all this to the concerned authorities. To whoever reading this, I would like to convey that I was patient enough to tolerate such behaviour of the professor for the entire semester & for studying an entire subject, which is so difficult & complex in itself, from YouTube by myself. If the importance of this subject was considered from the placement point of view & the issues were looked upon after the first feedback, this would not have happened. Extremely disappointed. The only thing left to say at the end is that my takeaway from this subject is a YouTube playlist of 6 units in hand & NOTHING ELSE.
42	Response 42	.
43	Response 43	Null
44	Response 44	NA
45	Response 45	no
46	Response 46	No
47	Response 47	.
48	Response 48	-
49	Response 49	NA
50	Response 50	No
51	Response 51	Ha
52	Response 52	Na
53	Response 53	Very good
54	Response 54	NA
55	Response 55	NA
56	Response 56	.
57	Response 57	All good
58	Response 58	Okay
59	Response 59	.
60	Response 60	Not able to understand the concepts .
61	Response 61	...
62	Response 62	.
63	Response 63	'''

<b>Sl No.</b>	<b>Stakeholder</b>	<b>Remarks</b>
64	Response 64	Good

## Summary Report

Number of people Responded / Total number of Responders is **64 / 66** People.

Questions	Total Response Count	Weighted Response Percent
Understanding of fundamental concepts	210	64.62%
Your ability to analyze engineering problems and provide/ design solutions wherever possible.	211	64.92%
Your applicability of taught concepts in Activity based learning/ skill set training	218	67.08%
Exposure to modern tools viz. softwares, simulations, etc. and use of demo models.	208	65.00%
Involvement in Industry related activity	207	64.69%
Ability to solve Practice sheets independently	206	64.38%
Adequate coverage of syllabus	207	64.69%
Teacher's Class control & discipline, punctuality and regularity in conducting classes	209	65.31%
Use of LCD Projector, multimedia, animations, graphics, audio-visual contents etc. in teaching	219	67.38%
Teacher's encouragement to interact	215	66.15%
Teacher's accessibility to students for solving queries and problems.	225	68.18%
Total Feedback	2335	65.68%

## Survey Details - Detailed & Summary Report

<b>Survey:</b> 23-24 ODD V Sem DAA Lab FB-II	<b>Survey Type:</b> Fresh Survey
<b>Survey For:</b> Student Satisfactory	<b>Program:</b> B.Tech in Artificial Intelligence & Machine Learning

### Detailed Report

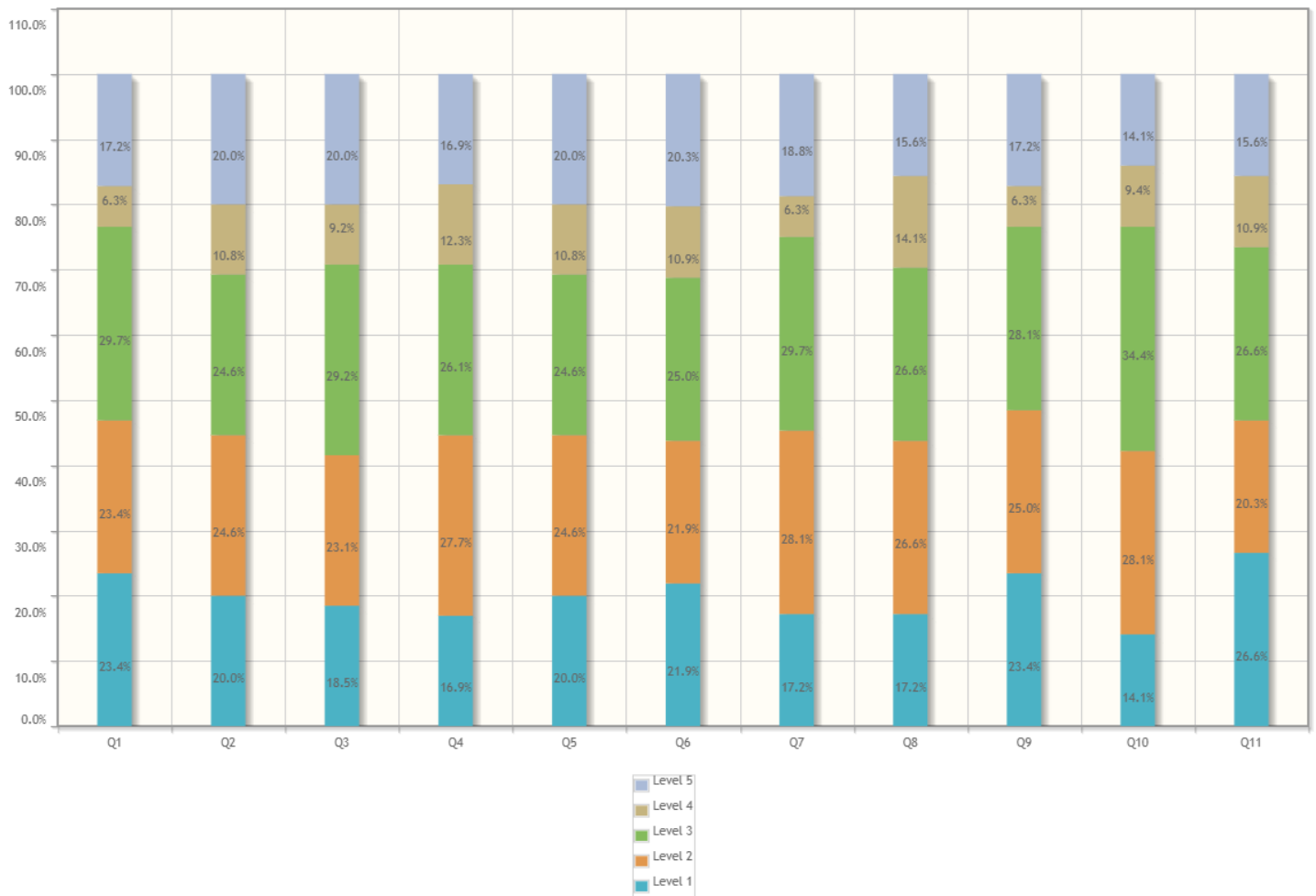

1. Effectiveness of Pre-Lab sessions	Responses	Weighted Responses	Percent
1. Excellent	15	75	23.44%
2. Very Good	15	60	23.44%
3. Good	19	57	29.69%
4. Average	4	8	6.25%
5. Poor	11	11	17.19%
<b>Total</b>	<b>64</b>	<b>211</b>	<b>65.94%</b>

2. In depth understanding of \nExperiments/Practicals	Responses	Weighted Responses	Percent
1. Excellent	13	65	20.00%
2. Very Good	16	64	24.62%
3. Good	16	48	24.62%
4. Average	7	14	10.77%

<b>2. In depth understanding of Experiments/Practicals</b>	<b>Responses</b>	<b>Weighted Responses</b>	<b>Percent</b>
5. Poor	13	13	20.00%
Total	65	204	62.77%

<b>3. Ability to reach conclusion based upon observations and interpret results</b>	<b>Responses</b>	<b>Weighted Responses</b>	<b>Percent</b>
1. Excellent	12	60	18.46%
2. Very Good	15	60	23.08%
3. Good	19	57	29.23%
4. Average	6	12	9.23%
5. Poor	13	13	20.00%
Total	65	202	62.15%

<b>4. Ability to co-relate theory with the practical and realization of its applicability in real world.</b>	<b>Responses</b>	<b>Weighted Responses</b>	<b>Percent</b>
1. Excellent	11	55	16.92%
2. Very Good	18	72	27.69%
3. Good	17	51	26.15%
4. Average	8	16	12.31%
5. Poor	11	11	16.92%
Total	65	205	63.08%

<b>5. Teachers' control &amp; discipline in Lab, punctuality and regularity in conducting practicals</b>	<b>Responses</b>	<b>Weighted Responses</b>	<b>Percent</b>
1. Excellent	13	65	20.00%
2. Very Good	16	64	24.62%
3. Good	16	48	24.62%
4. Average	7	14	10.77%
5. Poor	13	13	20.00%
Total	65	204	62.77%

<b>6. Adequacy and clarity in illustration</b>	<b>Responses</b>	<b>Weighted Responses</b>	<b>Percent</b>
1. Excellent	14	70	21.88%
2. Very Good	14	56	21.88%
3. Good	16	48	25.00%
4. Average	7	14	10.94%
5. Poor	13	13	20.31%
Total	64	201	62.81%

<b>7. Experimental set-ups are operational &amp; well maintained</b>	<b>Responses</b>	<b>Weighted Responses</b>	<b>Percent</b>
1. Excellent	11	55	17.19%
2. Very Good	18	72	28.13%
3. Good	19	57	29.69%
4. Average	4	8	6.25%
5. Poor	12	12	18.75%
Total	64	204	63.75%

8. Explaining the difficulties raised by the \nstudents	Responses	Weighted Responses	Percent
1. Excellent	11	55	17.19%
2. Very Good	17	68	26.56%
3. Good	17	51	26.56%
4. Average	9	18	14.06%
5. Poor	10	10	15.63%
Total	64	202	63.13%

9. Promptness in assessment of submissions	Responses	Weighted Responses	Percent
1. Excellent	15	75	23.44%
2. Very Good	16	64	25.00%
3. Good	18	54	28.13%
4. Average	4	8	6.25%
5. Poor	11	11	17.19%
Total	64	212	66.25%

10. Use of modern tools, hardware & simulation \nsoftware etc.	Responses	Weighted Responses	Percent
1. Excellent	9	45	14.06%
2. Very Good	18	72	28.13%
3. Good	22	66	34.38%
4. Average	6	12	9.38%
5. Poor	9	9	14.06%
Total	64	204	63.75%

11. Motivation to explore, apply and develop \nnew applications	Responses	Weighted Responses	Percent
1. Excellent	17	85	26.56%
2. Very Good	13	52	20.31%
3. Good	17	51	26.56%
4. Average	7	14	10.94%
5. Poor	10	10	15.63%
Total	64	212	66.25%

12. Remarks (If any)
No data

**Comments:**

Sl No.	Stakeholder	Remarks
1	Response 1	.
2	Response 2	....
3	Response 3	NA
4	Response 4	.
5	Response 5	No
6	Response 6	No comments



SI No.	Stakeholder	Remarks
7	Response 7	No
8	Response 8	.
9	Response 9	.
10	Response 10	No
11	Response 11	.
12	Response 12	.
13	Response 13	..
14	Response 14	No comments
15	Response 15	.
16	Response 16	.
17	Response 17	NA
18	Response 18	na
19	Response 19	No
20	Response 20	No
21	Response 21	Good
22	Response 22	NA
23	Response 23	None
24	Response 24	Excellent
25	Response 25	.
26	Response 26	.
27	Response 27	.
28	Response 28	...
29	Response 29	None
30	Response 30	.
31	Response 31	.
32	Response 32	None
33	Response 33	.
34	Response 34	.
35	Response 35	None
36	Response 36	.....
37	Response 37	No
38	Response 38	.
39	Response 39	NA
40	Response 40	.
41	Response 41	Null
42	Response 42	Na

SI No.	Stakeholder	Remarks
43	Response 43	no
44	Response 44	No
45	Response 45	.
46	Response 46	-
47	Response 47	NA
48	Response 48	No
49	Response 49	H
50	Response 50	Good
51	Response 51	Very good
52	Response 52	NA
53	Response 53	NA
54	Response 54	.
55	Response 55	.
56	Response 56	No
57	Response 57	.
58	Response 58	.
59	Response 59	.
60	Response 60	No
61	Response 61	Good
62	Response 62	.
63	Response 63	''''
64	Response 64	Good

## Summary Report

Number of people Responded / Total number of Responders is **64 / 66** People.

Questions	Total Response Count	Weighted Response Percent
Effectiveness of Pre-Lab sessions	211	65.94%
In depth understanding of \nExperiments/Practicals	204	62.77%
Ability to reach conclusion based upon \nobservations and interpret results	202	62.15%
Ability to co-relate theory with the practical \nand realization of its applicability in real \nworld.	205	63.08%
Teachers' control & discipline in Lab, \npunctuality and regularity in conducting \npracticals	204	62.77%
Adequacy and clarity in illustration	201	62.81%
Experimental set-ups are operational & well \nmaintained	204	63.75%
Explaining the difficulties raised by the \nstudents	202	63.13%
Promptness in assessment of submissions	212	66.25%
Use of modern tools, hardware & simulation \nsoftware etc.	204	63.75%
Motivation to explore, apply and develop \nnew applications	212	66.25%
Total Feedback	2261	63.87%

## Survey Details - Detailed & Summary Report

<b>Survey:</b> 23-24 ODD V Sem EFE FB-II	<b>Survey Type:</b> Fresh Survey
<b>Survey For:</b> Student Satisfactory	<b>Program:</b> B.Tech in Artificial Intelligence & Machine Learning

### Detailed Report

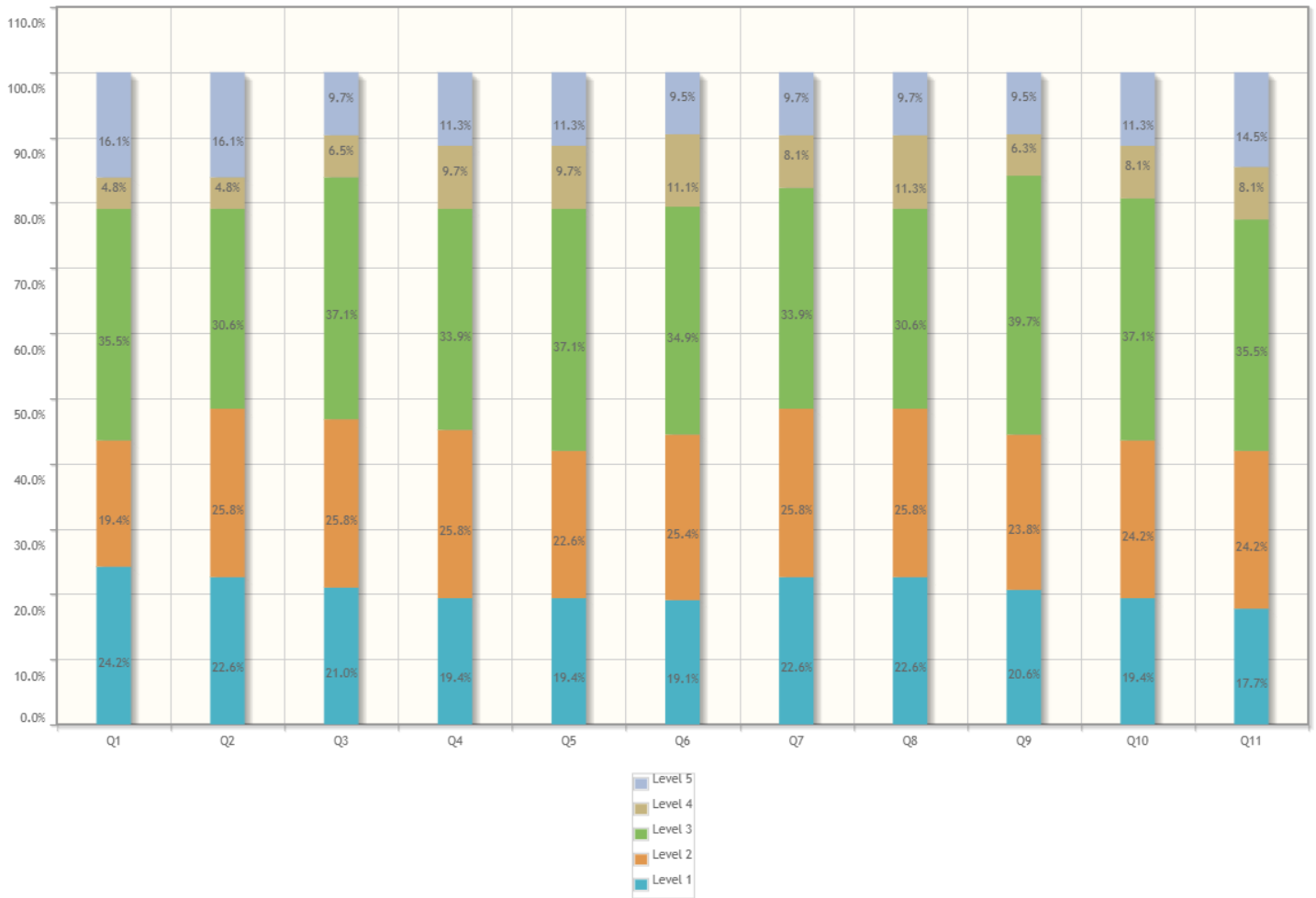

1. Understanding of fundamental concepts	Responses	Weighted Responses	Percent
1. Excellent	15	75	24.19%
2. Very Good	12	48	19.35%
3. Good	22	66	35.48%
4. Average	3	6	4.84%
5. Poor	10	10	16.13%
<b>Total</b>	<b>62</b>	<b>205</b>	<b>66.13%</b>

2. Your ability to analyze engineering problems and \nprovide/ design solutions wherever possible.	Responses	Weighted Responses	Percent
1. Excellent	14	70	22.58%
2. Very Good	16	64	25.81%
3. Good	19	57	30.65%
4. Average	3	6	4.84%

<b>2. Your ability to analyze engineering problems and \nprovide/ design solutions wherever possible.</b>	<b>Responses</b>	<b>Weighted Responses</b>	<b>Percent</b>
5. Poor	10	10	16.13%
Total	62	207	66.77%

<b>3. Your applicability of taught concepts in Activity \nbased learning/ skill set training</b>	<b>Responses</b>	<b>Weighted Responses</b>	<b>Percent</b>
1. Excellent	13	65	20.97%
2. Very Good	16	64	25.81%
3. Good	23	69	37.10%
4. Average	4	8	6.45%
5. Poor	6	6	9.68%
Total	62	212	68.39%

<b>4. Exposure to modern tools viz. softwares, \nsimulations, etc. and use of demo models.\n</b>	<b>Responses</b>	<b>Weighted Responses</b>	<b>Percent</b>
1. Excellent	12	60	19.35%
2. Very Good	16	64	25.81%
3. Good	21	63	33.87%
4. Average	6	12	9.68%
5. Poor	7	7	11.29%
Total	62	206	66.45%

<b>5. Involvement in Industry related activity\n</b>	<b>Responses</b>	<b>Weighted Responses</b>	<b>Percent</b>
1. Excellent	12	60	19.35%
2. Very Good	14	56	22.58%
3. Good	23	69	37.10%
4. Average	6	12	9.68%
5. Poor	7	7	11.29%
Total	62	204	65.81%

<b>6. Ability to solve Practice sheets independently</b>	<b>Responses</b>	<b>Weighted Responses</b>	<b>Percent</b>
1. Excellent	12	60	19.05%
2. Very Good	16	64	25.40%
3. Good	22	66	34.92%
4. Average	7	14	11.11%
5. Poor	6	6	9.52%
Total	63	210	66.67%

<b>7. Adequate coverage of syllabus</b>	<b>Responses</b>	<b>Weighted Responses</b>	<b>Percent</b>
1. Excellent	14	70	22.58%
2. Very Good	16	64	25.81%
3. Good	21	63	33.87%
4. Average	5	10	8.06%
5. Poor	6	6	9.68%
Total	62	213	68.71%

<b>8. Teacher's Class control &amp; discipline, punctuality \nand regularity in conducting classes</b>	<b>Responses</b>	<b>Weighted Responses</b>	<b>Percent</b>
1. Excellent	14	70	22.58%
2. Very Good	16	64	25.81%
3. Good	19	57	30.65%
4. Average	7	14	11.29%
5. Poor	6	6	9.68%
Total	62	211	68.06%

<b>9. Use of LCD Projector, multimedia, animations, \ngraphics, audio-visual contents etc. in teaching</b>	<b>Responses</b>	<b>Weighted Responses</b>	<b>Percent</b>
1. Excellent	13	65	20.63%
2. Very Good	15	60	23.81%
3. Good	25	75	39.68%
4. Average	4	8	6.35%
5. Poor	6	6	9.52%
Total	63	214	67.94%

<b>10. Teacher's encouragement to interactios</b>	<b>Responses</b>	<b>Weighted Responses</b>	<b>Percent</b>
1. Excellent	12	60	19.35%
2. Very Good	15	60	24.19%
3. Good	23	69	37.10%
4. Average	5	10	8.06%
5. Poor	7	7	11.29%
Total	62	206	66.45%

<b>11. Teacher's accessibility to students for solving \nqueries and problems.</b>	<b>Responses</b>	<b>Weighted Responses</b>	<b>Percent</b>
1. Excellent	11	55	17.74%
2. Very Good	15	60	24.19%
3. Good	22	66	35.48%
4. Average	5	10	8.06%
5. Poor	9	9	14.52%
Total	62	200	64.52%

<b>12. Remarks (if any)\n</b>
No data

**Comments:**

<b>Sl No.</b>	<b>Stakeholder</b>	<b>Remarks</b>
1	Response 1	.
2	Response 2	...
3	Response 3	NA
4	Response 4	.

SI No.	Stakeholder	Remarks
5	Response 5	No
6	Response 6	No comments
7	Response 7	No
8	Response 8	.
9	Response 9	.
10	Response 10	.
11	Response 11	No
12	Response 12	.
13	Response 13	.
14	Response 14	Nothing
15	Response 15	.
16	Response 16	NA
17	Response 17	na
18	Response 18	.
19	Response 19	No
20	Response 20	No
21	Response 21	Good
22	Response 22	NA
23	Response 23	None
24	Response 24	.
25	Response 25	.
26	Response 26	.
27	Response 27	....
28	Response 28	None
29	Response 29	.
30	Response 30	.
31	Response 31	None
32	Response 32	.
33	Response 33	.
34	Response 34	Teacher is Not audible always
35	Response 35	....
36	Response 36	No
37	Response 37	.
38	Response 38	The subject was excellently taught
39	Response 39	.
40	Response 40	Null

SI No.	Stakeholder	Remarks
41	Response 41	Na
42	Response 42	Excellent
43	Response 43	no
44	Response 44	N
45	Response 45	.
46	Response 46	.
47	Response 47	NA
48	Response 48	No
49	Response 49	H
50	Response 50	Good
51	Response 51	NA
52	Response 52	.
53	Response 53	.
54	Response 54	.
55	Response 55	No
56	Response 56	..
57	Response 57	.
58	Response 58	Good
59	Response 59	No
60	Response 60	.
61	Response 61	''''
62	Response 62	Good



## Summary Report

Number of people Responded / Total number of Responders is **62 / 66** People.

Questions	Total Response Count	Weighted Response Percent
Understanding of fundamental concepts	205	66.13%
Your ability to analyze engineering problems and \nprovide/ design solutions wherever possible.	207	66.77%
Your applicability of taught concepts in Activity \nbased learning/ skill set training	212	68.39%
Exposure to modern tools viz. softwares, \nsimulations, etc. and use of demo models.\n	206	66.45%
Involvement in Industry related activity\n	204	65.81%
Ability to solve Practice sheets independently	210	66.67%
Adequate coverage of syllabus	213	68.71%
Teacher's Class control & discipline, punctuality \nand regularity in conducting classes	211	68.06%
Use of LCD Projector, multimedia, animations, \ngraphics, audio-visual contents etc. in teaching	214	67.94%
Teacher's encouragement to interactios	206	66.45%
Teacher's accessibility to students for solving \nqueries and problems.	200	64.52%
Total Feedback	2288	66.90%

## Survey Details - Detailed & Summary Report

<b>Survey:</b> 23-24 ODD V Sem GD FB-II	<b>Survey Type:</b> Fresh Survey
<b>Survey For:</b> Student Satisfactory	<b>Program:</b> B.Tech in Artificial Intelligence & Machine Learning

### Detailed Report

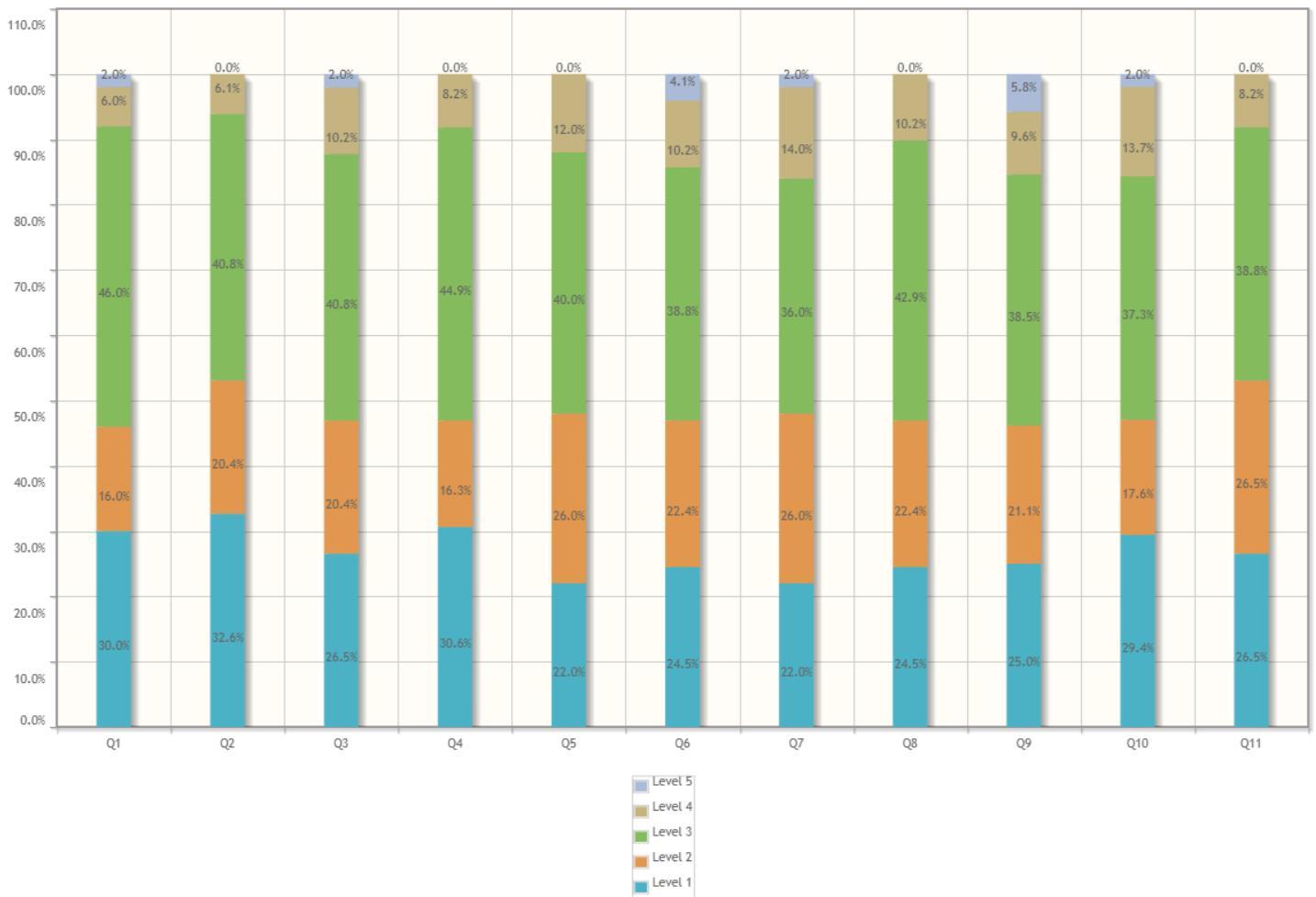

1. Understanding of fundamental concepts	Responses	Weighted Responses	Percent
1. Excellent	15	75	30.00%
2. Very Good	8	32	16.00%
3. Good	23	69	46.00%
4. Average	3	6	6.00%
5. Poor	1	1	2.00%
<b>Total</b>	<b>50</b>	<b>183</b>	<b>73.20%</b>

2. Your ability to analyze engineering problems and \nprovide/ design solutions wherever possible.	Responses	Weighted Responses	Percent
1. Excellent	16	80	32.65%
2. Very Good	10	40	20.41%
3. Good	20	60	40.82%
4. Average	3	6	6.12%

<b>2. Your ability to analyze engineering problems and \nprovide/ design solutions wherever possible.</b>	<b>Responses</b>	<b>Weighted Responses</b>	<b>Percent</b>
5. Poor	0	0	0.00%
Total	49	186	75.92%

<b>3. Your applicability of taught concepts in Activity \nbased learning/ skill set training</b>	<b>Responses</b>	<b>Weighted Responses</b>	<b>Percent</b>
1. Excellent	13	65	26.53%
2. Very Good	10	40	20.41%
3. Good	20	60	40.82%
4. Average	5	10	10.20%
5. Poor	1	1	2.04%
Total	49	176	71.84%

<b>4. Exposure to modern tools viz. softwares, \nsimulations, etc. and use of demo models.\n</b>	<b>Responses</b>	<b>Weighted Responses</b>	<b>Percent</b>
1. Excellent	15	75	30.61%
2. Very Good	8	32	16.33%
3. Good	22	66	44.90%
4. Average	4	8	8.16%
5. Poor	0	0	0.00%
Total	49	181	73.88%

<b>5. Involvement in Industry related activity\n</b>	<b>Responses</b>	<b>Weighted Responses</b>	<b>Percent</b>
1. Excellent	11	55	22.00%
2. Very Good	13	52	26.00%
3. Good	20	60	40.00%
4. Average	6	12	12.00%
5. Poor	0	0	0.00%
Total	50	179	71.60%

<b>6. Ability to solve Practice sheets independently</b>	<b>Responses</b>	<b>Weighted Responses</b>	<b>Percent</b>
1. Excellent	12	60	24.49%
2. Very Good	11	44	22.45%
3. Good	19	57	38.78%
4. Average	5	10	10.20%
5. Poor	2	2	4.08%
Total	49	173	70.61%

<b>7. Adequate coverage of syllabus</b>	<b>Responses</b>	<b>Weighted Responses</b>	<b>Percent</b>
1. Excellent	11	55	22.00%
2. Very Good	13	52	26.00%
3. Good	18	54	36.00%
4. Average	7	14	14.00%
5. Poor	1	1	2.00%
Total	50	176	70.40%

<b>8. Teacher's Class control &amp; discipline, punctuality \nand regularity in conducting classes</b>	<b>Responses</b>	<b>Weighted Responses</b>	<b>Percent</b>
1. Excellent	12	60	24.49%
2. Very Good	11	44	22.45%
3. Good	21	63	42.86%
4. Average	5	10	10.20%
5. Poor	0	0	0.00%
Total	49	177	72.24%

<b>9. Use of LCD Projector, multimedia, animations, \ngraphics, audio-visual contents etc. in teaching</b>	<b>Responses</b>	<b>Weighted Responses</b>	<b>Percent</b>
1. Excellent	13	65	25.00%
2. Very Good	11	44	21.15%
3. Good	20	60	38.46%
4. Average	5	10	9.62%
5. Poor	3	3	5.77%
Total	52	182	70.00%

<b>10. Teacher's encouragement to interactios</b>	<b>Responses</b>	<b>Weighted Responses</b>	<b>Percent</b>
1. Excellent	15	75	29.41%
2. Very Good	9	36	17.65%
3. Good	19	57	37.25%
4. Average	7	14	13.73%
5. Poor	1	1	1.96%
Total	51	183	71.76%

<b>11. Teacher's accessibility to students for solving \nqueries and problems.</b>	<b>Responses</b>	<b>Weighted Responses</b>	<b>Percent</b>
1. Excellent	13	65	26.53%
2. Very Good	13	52	26.53%
3. Good	19	57	38.78%
4. Average	4	8	8.16%
5. Poor	0	0	0.00%
Total	49	182	74.29%

<b>12. Remarks (if any)\n</b>
No data

**Comments:**

<b>Sl No.</b>	<b>Stakeholder</b>	<b>Remarks</b>
1	Response 1	-
2	Response 2	No comment
3	Response 3	Excellent
4	Response 4	,

SI No.	Stakeholder	Remarks
5	Response 5	..
6	Response 6	.
7	Response 7	All good.
8	Response 8	-
9	Response 9	Good at teaching from basic
10	Response 10	.
11	Response 11	J
12	Response 12	No comments
13	Response 13	***
14	Response 14	.
15	Response 15	Nice
16	Response 16	—
17	Response 17	None
18	Response 18	Satisfactory
19	Response 19	.....
20	Response 20	Good
21	Response 21	good
22	Response 22	--
23	Response 23	.
24	Response 24	.
25	Response 25	No
26	Response 26	Nothing
27	Response 27	\n
28	Response 28	....
29	Response 29	N
30	Response 30	good understanding
31	Response 31	Good
32	Response 32	Masttttttttttttt
33	Response 33	.
34	Response 34	Nil
35	Response 35	.
36	Response 36	.
37	Response 37	...
38	Response 38	/n
39	Response 39	Everything was good ????
40	Response 40	.

SI No.	Stakeholder	Remarks
41	Response 41	.
42	Response 42	.
43	Response 43	.
44	Response 44	.
45	Response 45	.
46	Response 46	.
47	Response 47	.
48	Response 48	.
49	Response 49	-

## Summary Report

Number of people Responded / Total number of Responders is **49 / 69** People.

Questions	Total Response Count	Weighted Response Percent
Understanding of fundamental concepts	183	73.20%
Your ability to analyze engineering problems and \nprovide/ design solutions wherever possible.	186	75.92%
Your applicability of taught concepts in Activity \nbased learning/ skill set training	176	71.84%
Exposure to modern tools viz. softwares, \nsimulations, etc. and use of demo models.\n	181	73.88%
Involvement in Industry related activity\n	179	71.60%
Ability to solve Practice sheets independently	173	70.61%
Adequate coverage of syllabus	176	70.40%
Teacher's Class control & discipline, punctuality \nand regularity in conducting classes	177	72.24%
Use of LCD Projector, multimedia, animations, \ngraphics, audio-visual contents etc. in teaching	182	70.00%
Teacher's encouragement to interactios	183	71.76%
Teacher's accessibility to students for solving \nqueries and problems.	182	74.29%
Total Feedback	1978	72.32%

## Survey Details - Detailed & Summary Report

<b>Survey:</b> 23-24 ODD V Sem NNFL FB-II	<b>Survey Type:</b> Fresh Survey
<b>Survey For:</b> Student Satisfactory	<b>Program:</b> B.Tech in Artificial Intelligence & Machine Learning

### Detailed Report

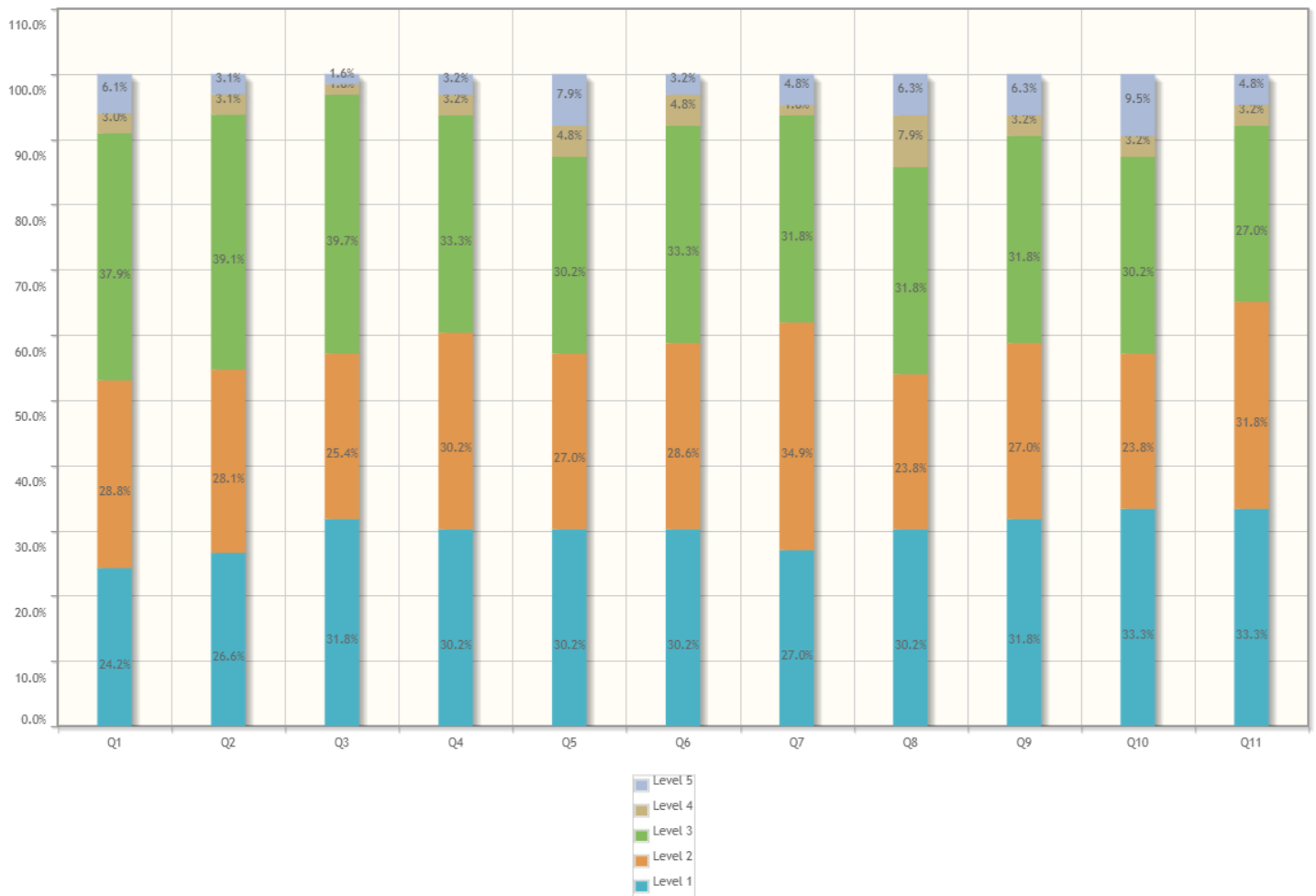

1. Understanding of fundamental concepts	Responses	Weighted Responses	Percent
1. Excellent	16	80	24.24%
2. Very Good	19	76	28.79%
3. Good	25	75	37.88%
4. Average	2	4	3.03%
5. Poor	4	4	6.06%
<b>Total</b>	<b>66</b>	<b>239</b>	<b>72.42%</b>

2. Your ability to analyze engineering problems and \nprovide/ design solutions wherever possible.	Responses	Weighted Responses	Percent
1. Excellent	17	85	26.56%
2. Very Good	18	72	28.13%
3. Good	25	75	39.06%
4. Average	2	4	3.13%



<b>2. Your ability to analyze engineering problems and \nprovide/ design solutions wherever possible.</b>	<b>Responses</b>	<b>Weighted Responses</b>	<b>Percent</b>
5. Poor	2	2	3.13%
Total	64	238	74.38%

<b>3. Your applicability of taught concepts in Activity \nbased learning/ skill set training</b>	<b>Responses</b>	<b>Weighted Responses</b>	<b>Percent</b>
1. Excellent	20	100	31.75%
2. Very Good	16	64	25.40%
3. Good	25	75	39.68%
4. Average	1	2	1.59%
5. Poor	1	1	1.59%
Total	63	242	76.83%

<b>4. Exposure to modern tools viz. softwares, \nsimulations, etc. and use of demo models.\n</b>	<b>Responses</b>	<b>Weighted Responses</b>	<b>Percent</b>
1. Excellent	19	95	30.16%
2. Very Good	19	76	30.16%
3. Good	21	63	33.33%
4. Average	2	4	3.17%
5. Poor	2	2	3.17%
Total	63	240	76.19%

<b>5. Involvement in Industry related activity\n</b>	<b>Responses</b>	<b>Weighted Responses</b>	<b>Percent</b>
1. Excellent	19	95	30.16%
2. Very Good	17	68	26.98%
3. Good	19	57	30.16%
4. Average	3	6	4.76%
5. Poor	5	5	7.94%
Total	63	231	73.33%

<b>6. Ability to solve Practice sheets independently</b>	<b>Responses</b>	<b>Weighted Responses</b>	<b>Percent</b>
1. Excellent	19	95	30.16%
2. Very Good	18	72	28.57%
3. Good	21	63	33.33%
4. Average	3	6	4.76%
5. Poor	2	2	3.17%
Total	63	238	75.56%

<b>7. Adequate coverage of syllabus</b>	<b>Responses</b>	<b>Weighted Responses</b>	<b>Percent</b>
1. Excellent	17	85	26.98%
2. Very Good	22	88	34.92%
3. Good	20	60	31.75%
4. Average	1	2	1.59%
5. Poor	3	3	4.76%
Total	63	238	75.56%

<b>8. Teacher's Class control &amp; discipline, punctuality \nand regularity in conducting classes</b>	<b>Responses</b>	<b>Weighted Responses</b>	<b>Percent</b>
1. Excellent	19	95	30.16%
2. Very Good	15	60	23.81%
3. Good	20	60	31.75%
4. Average	5	10	7.94%
5. Poor	4	4	6.35%
Total	63	229	72.70%

<b>9. Use of LCD Projector, multimedia, animations, \ngraphics, audio-visual contents etc. in teaching</b>	<b>Responses</b>	<b>Weighted Responses</b>	<b>Percent</b>
1. Excellent	20	100	31.75%
2. Very Good	17	68	26.98%
3. Good	20	60	31.75%
4. Average	2	4	3.17%
5. Poor	4	4	6.35%
Total	63	236	74.92%

<b>10. Teacher's encouragement to interactios</b>	<b>Responses</b>	<b>Weighted Responses</b>	<b>Percent</b>
1. Excellent	21	105	33.33%
2. Very Good	15	60	23.81%
3. Good	19	57	30.16%
4. Average	2	4	3.17%
5. Poor	6	6	9.52%
Total	63	232	73.65%

<b>11. Teacher's accessibility to students for solving \nqueries and problems.</b>	<b>Responses</b>	<b>Weighted Responses</b>	<b>Percent</b>
1. Excellent	21	105	33.33%
2. Very Good	20	80	31.75%
3. Good	17	51	26.98%
4. Average	2	4	3.17%
5. Poor	3	3	4.76%
Total	63	243	77.14%

<b>12. Remarks (if any)\n</b>
No data

**Comments:**

<b>Sl No.</b>	<b>Stakeholder</b>	<b>Remarks</b>
1	Response 1	.
2	Response 2	....
3	Response 3	NA
4	Response 4	.

SI No.	Stakeholder	Remarks
5	Response 5	No
6	Response 6	No comments
7	Response 7	No
8	Response 8	.
9	Response 9	.
10	Response 10	.
11	Response 11	No
12	Response 12	.
13	Response 13	.
14	Response 14	.
15	Response 15	NA
16	Response 16	Nothing
17	Response 17	na
18	Response 18	.
19	Response 19	No
20	Response 20	Noo
21	Response 21	Excellent
22	Response 22	NA
23	Response 23	None
24	Response 24	.
25	Response 25	.
26	Response 26	.
27	Response 27	...
28	Response 28	None
29	Response 29	.
30	Response 30	.
31	Response 31	None
32	Response 32	.
33	Response 33	.
34	Response 34	...
35	Response 35	No
36	Response 36	.
37	Response 37	By far one of the best taught subjects. Everything from syllabus coverage to project submissions was conducted on time. The teacher put maximum efforts from their side.
38	Response 38	.
39	Response 39	..

SI No.	Stakeholder	Remarks
40	Response 40	Na
41	Response 41	Excellent
42	Response 42	no
43	Response 43	No
44	Response 44	.
45	Response 45	.
46	Response 46	NA
47	Response 47	No
48	Response 48	None
49	Response 49	Good
50	Response 50	NA
51	Response 51	Very good
52	Response 52	NA
53	Response 53	N
54	Response 54	.
55	Response 55	.
56	Response 56	.
57	Response 57	Good
58	Response 58	No
59	Response 59	N
60	Response 60	.
61	Response 61	..
62	Response 62	,,,
63	Response 63	Good

## Summary Report

Number of people Responded / Total number of Responders is **63 / 66** People.

Questions	Total Response Count	Weighted Response Percent
Understanding of fundamental concepts	239	72.42%
Your ability to analyze engineering problems and \nprovide/ design solutions wherever possible.	238	74.38%
Your applicability of taught concepts in Activity \nbased learning/ skill set training	242	76.83%
Exposure to modern tools viz. softwares, \nsimulations, etc. and use of demo models.\n	240	76.19%
Involvement in Industry related activity\n	231	73.33%
Ability to solve Practice sheets independently	238	75.56%
Adequate coverage of syllabus	238	75.56%
Teacher's Class control & discipline, punctuality \nand regularity in conducting classes	229	72.70%
Use of LCD Projector, multimedia, animations, \ngraphics, audio-visual contents etc. in teaching	236	74.92%
Teacher's encouragement to interactios	232	73.65%
Teacher's accessibility to students for solving \nqueries and problems.	243	77.14%
Total Feedback	2606	74.78%

## Survey Details - Detailed & Summary Report

<b>Survey:</b> 23-24 ODD V Sem SEPM FB-II	<b>Survey Type:</b> Fresh Survey
<b>Survey For:</b> Student Satisfactory	<b>Program:</b> B.Tech in Artificial Intelligence & Machine Learning

### Detailed Report

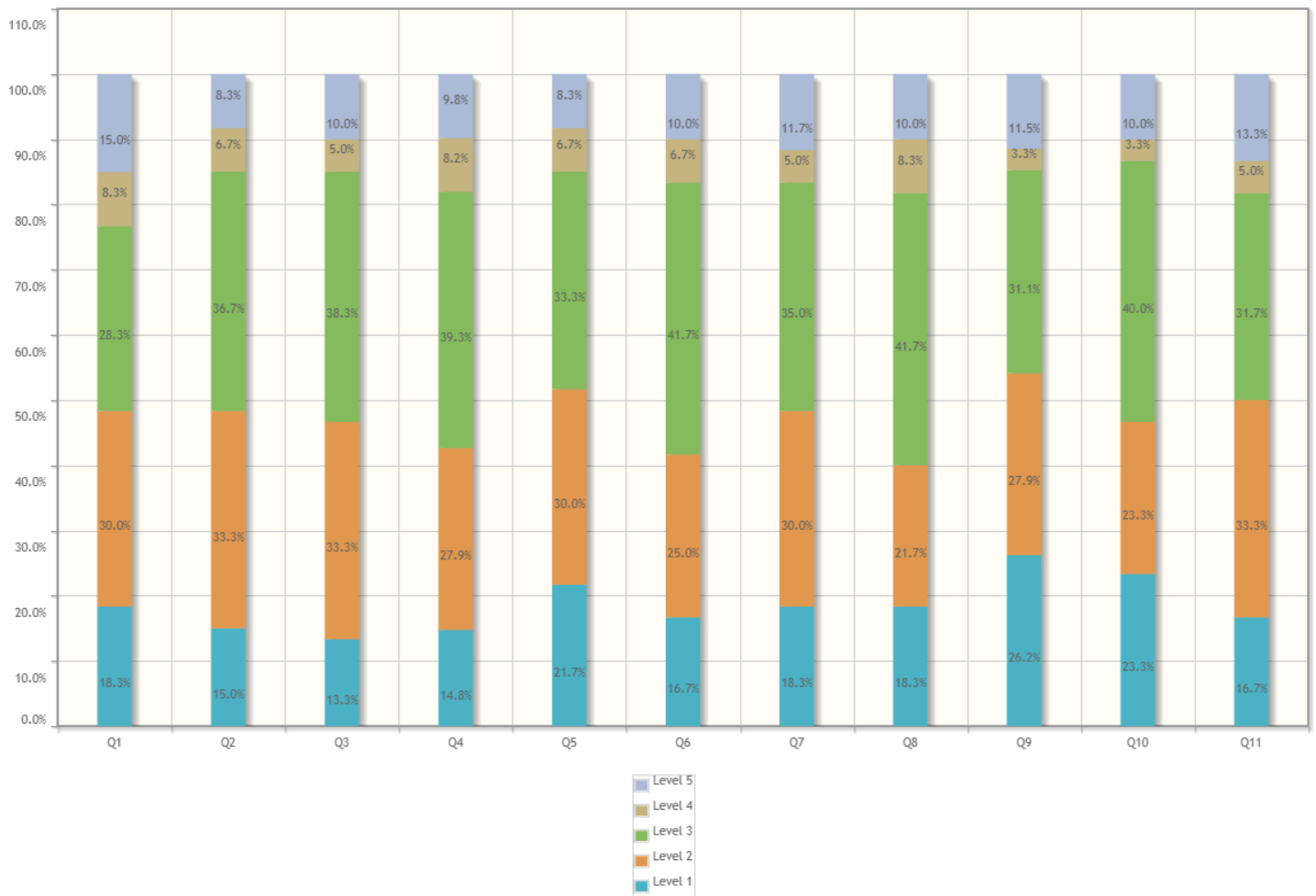

1. Understanding of fundamental concepts	Responses	Weighted Responses	Percent
1. Excellent	11	55	18.33%
2. Very Good	18	72	30.00%
3. Good	17	51	28.33%
4. Average	5	10	8.33%
5. Poor	9	9	15.00%
Total	60	197	65.67%

2. Your ability to analyze engineering problems and \nprovide/ design solutions wherever possible.	Responses	Weighted Responses	Percent
1. Excellent	9	45	15.00%
2. Very Good	20	80	33.33%
3. Good	22	66	36.67%
4. Average	4	8	6.67%

<b>2. Your ability to analyze engineering problems and \nprovide/ design solutions wherever possible.</b>	<b>Responses</b>	<b>Weighted Responses</b>	<b>Percent</b>
5. Poor	5	5	8.33%
Total	60	204	68.00%

<b>3. Your applicability of taught concepts in Activity \nbased learning/ skill set training</b>	<b>Responses</b>	<b>Weighted Responses</b>	<b>Percent</b>
1. Excellent	8	40	13.33%
2. Very Good	20	80	33.33%
3. Good	23	69	38.33%
4. Average	3	6	5.00%
5. Poor	6	6	10.00%
Total	60	201	67.00%

<b>4. Exposure to modern tools viz. softwares, \nsimulations, etc. and use of demo models.\n</b>	<b>Responses</b>	<b>Weighted Responses</b>	<b>Percent</b>
1. Excellent	9	45	14.75%
2. Very Good	17	68	27.87%
3. Good	24	72	39.34%
4. Average	5	10	8.20%
5. Poor	6	6	9.84%
Total	61	201	65.90%

<b>5. Involvement in Industry related activity\n</b>	<b>Responses</b>	<b>Weighted Responses</b>	<b>Percent</b>
1. Excellent	13	65	21.67%
2. Very Good	18	72	30.00%
3. Good	20	60	33.33%
4. Average	4	8	6.67%
5. Poor	5	5	8.33%
Total	60	210	70.00%

<b>6. Ability to solve Practice sheets independently</b>	<b>Responses</b>	<b>Weighted Responses</b>	<b>Percent</b>
1. Excellent	10	50	16.67%
2. Very Good	15	60	25.00%
3. Good	25	75	41.67%
4. Average	4	8	6.67%
5. Poor	6	6	10.00%
Total	60	199	66.33%

<b>7. Adequate coverage of syllabus</b>	<b>Responses</b>	<b>Weighted Responses</b>	<b>Percent</b>
1. Excellent	11	55	18.33%
2. Very Good	18	72	30.00%
3. Good	21	63	35.00%
4. Average	3	6	5.00%
5. Poor	7	7	11.67%
Total	60	203	67.67%

<b>8. Teacher's Class control &amp; discipline, punctuality \nand regularity in conducting classes</b>	<b>Responses</b>	<b>Weighted Responses</b>	<b>Percent</b>
1. Excellent	11	55	18.33%
2. Very Good	13	52	21.67%
3. Good	25	75	41.67%
4. Average	5	10	8.33%
5. Poor	6	6	10.00%
Total	60	198	66.00%

<b>9. Use of LCD Projector, multimedia, animations, \ngraphics, audio-visual contents etc. in teaching</b>	<b>Responses</b>	<b>Weighted Responses</b>	<b>Percent</b>
1. Excellent	16	80	26.23%
2. Very Good	17	68	27.87%
3. Good	19	57	31.15%
4. Average	2	4	3.28%
5. Poor	7	7	11.48%
Total	61	216	70.82%

<b>10. Teacher's encouragement to interactios</b>	<b>Responses</b>	<b>Weighted Responses</b>	<b>Percent</b>
1. Excellent	14	70	23.33%
2. Very Good	14	56	23.33%
3. Good	24	72	40.00%
4. Average	2	4	3.33%
5. Poor	6	6	10.00%
Total	60	208	69.33%

<b>11. Teacher's accessibility to students for solving \nqueries and problems.</b>	<b>Responses</b>	<b>Weighted Responses</b>	<b>Percent</b>
1. Excellent	10	50	16.67%
2. Very Good	20	80	33.33%
3. Good	19	57	31.67%
4. Average	3	6	5.00%
5. Poor	8	8	13.33%
Total	60	201	67.00%

<b>12. Remarks (if any)\n</b>
No data

**Comments:**

<b>Sl No.</b>	<b>Stakeholder</b>	<b>Remarks</b>
1	Response 1	.
2	Response 2	...
3	Response 3	NA
4	Response 4	.



SI No.	Stakeholder	Remarks
5	Response 5	No comments
6	Response 6	No
7	Response 7	No
8	Response 8	.
9	Response 9	No
10	Response 10	.
11	Response 11	.
12	Response 12	.
13	Response 13	Nothing
14	Response 14	.
15	Response 15	na
16	Response 16	.
17	Response 17	NA
18	Response 18	No
19	Response 19	Noo
20	Response 20	Good
21	Response 21	NA
22	Response 22	None
23	Response 23	.
24	Response 24	..
25	Response 25	.
26	Response 26	.....
27	Response 27	None
28	Response 28	.
29	Response 29	None
30	Response 30	.
31	Response 31	.
32	Response 32	...
33	Response 33	No
34	Response 34	.
35	Response 35	NA
36	Response 36	.
37	Response 37	Null
38	Response 38	Na
39	Response 39	no
40	Response 40	No

SI No.	Stakeholder	Remarks
41	Response 41	.
42	Response 42	.
43	Response 43	Excellent
44	Response 44	NA
45	Response 45	No
46	Response 46	Good
47	Response 47	All good
48	Response 48	.
49	Response 49	.
50	Response 50	S
51	Response 51	NA
52	Response 52	No
53	Response 53	.
54	Response 54	.
55	Response 55	....
56	Response 56	.
57	Response 57	None
58	Response 58	No
59	Response 59	'''
60	Response 60	Not proper explanation

## Summary Report

Number of people Responded / Total number of Responders is **60 / 66** People.

Questions	Total Response Count	Weighted Response Percent
Understanding of fundamental concepts	197	65.67%
Your ability to analyze engineering problems and \nprovide/ design solutions wherever possible.	204	68.00%
Your applicability of taught concepts in Activity \nbased learning/ skill set training	201	67.00%
Exposure to modern tools viz. softwares, \nsimulations, etc. and use of demo models.\n	201	65.90%
Involvement in Industry related activity\n	210	70.00%
Ability to solve Practice sheets independently	199	66.33%
Adequate coverage of syllabus	203	67.67%
Teacher's Class control & discipline, punctuality \nand regularity in conducting classes	198	66.00%
Use of LCD Projector, multimedia, animations, \ngraphics, audio-visual contents etc. in teaching	216	70.82%
Teacher's encouragement to interactios	208	69.33%
Teacher's accessibility to students for solving \nqueries and problems.	201	67.00%
Total Feedback	2238	67.61%

## Survey Details - Detailed & Summary Report

<b>Survey:</b> 23-24 ODD V Sem SEPM Lab FB-II	<b>Survey Type:</b> Fresh Survey
<b>Survey For:</b> Student Satisfactory	<b>Program:</b> B.Tech in Artificial Intelligence & Machine Learning

### Detailed Report

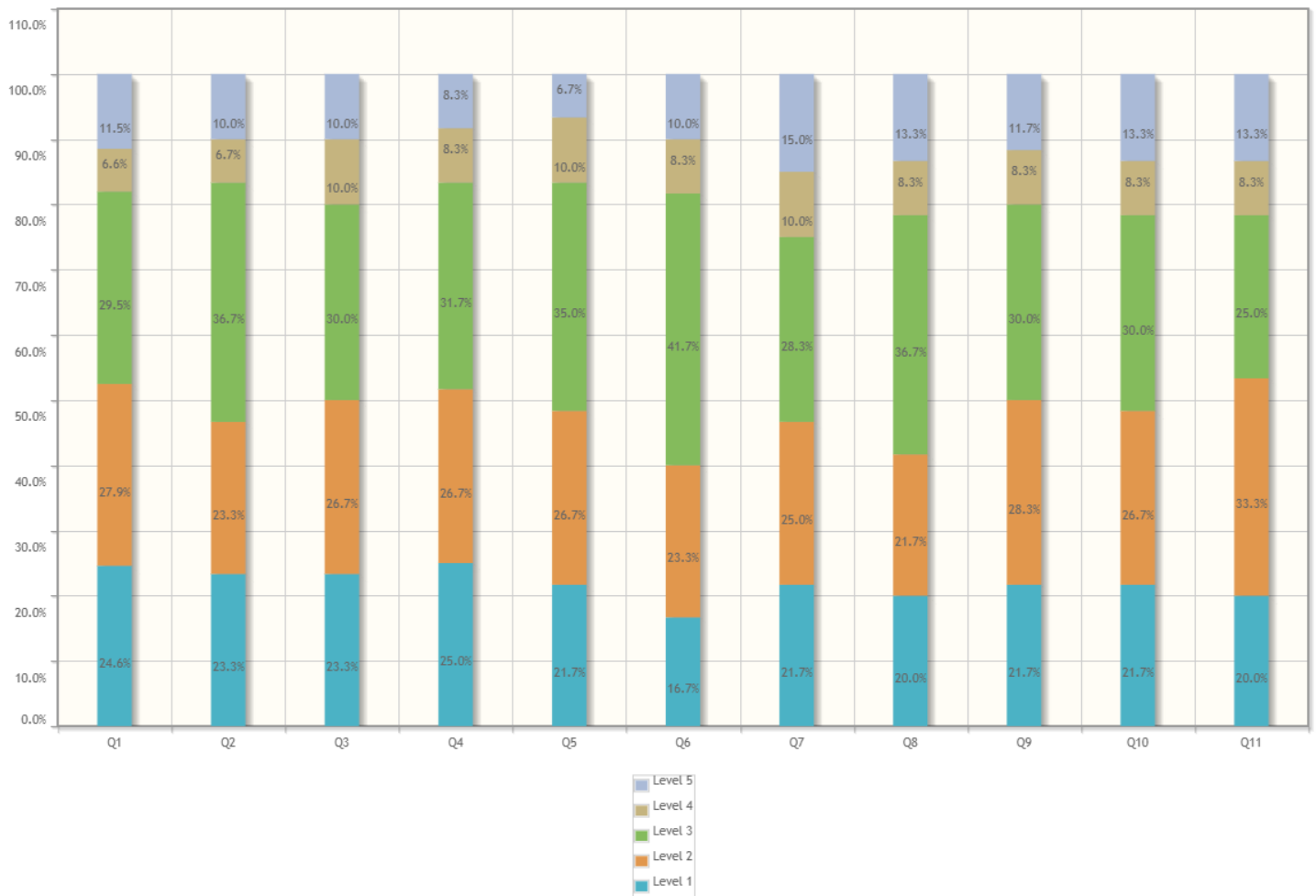

1. Effectiveness of Pre-Lab sessions	Responses	Weighted Responses	Percent
1. Excellent	15	75	24.59%
2. Very Good	17	68	27.87%
3. Good	18	54	29.51%
4. Average	4	8	6.56%
5. Poor	7	7	11.48%
<b>Total</b>	<b>61</b>	<b>212</b>	<b>69.51%</b>

2. In depth understanding of nExperiments/Practicals	Responses	Weighted Responses	Percent
1. Excellent	14	70	23.33%
2. Very Good	14	56	23.33%
3. Good	22	66	36.67%
4. Average	4	8	6.67%

<b>2. In depth understanding of nExperiments/Practicals</b>	<b>Responses</b>	<b>Weighted Responses</b>	<b>Percent</b>
5. Poor	6	6	10.00%
Total	60	206	68.67%

<b>3. Ability to reach conclusion based upon nobservations and interpret results</b>	<b>Responses</b>	<b>Weighted Responses</b>	<b>Percent</b>
1. Excellent	14	70	23.33%
2. Very Good	16	64	26.67%
3. Good	18	54	30.00%
4. Average	6	12	10.00%
5. Poor	6	6	10.00%
Total	60	206	68.67%

<b>4. Ability to co-relate theory with the practical nand realization of its applicability in real nworld.</b>	<b>Responses</b>	<b>Weighted Responses</b>	<b>Percent</b>
1. Excellent	15	75	25.00%
2. Very Good	16	64	26.67%
3. Good	19	57	31.67%
4. Average	5	10	8.33%
5. Poor	5	5	8.33%
Total	60	211	70.33%

<b>5. Teachers' control &amp; discipline in Lab, npunctuality and regularity in conducting npracticals</b>	<b>Responses</b>	<b>Weighted Responses</b>	<b>Percent</b>
1. Excellent	13	65	21.67%
2. Very Good	16	64	26.67%
3. Good	21	63	35.00%
4. Average	6	12	10.00%
5. Poor	4	4	6.67%
Total	60	208	69.33%

<b>6. Adequacy and clarity in illustration</b>	<b>Responses</b>	<b>Weighted Responses</b>	<b>Percent</b>
1. Excellent	10	50	16.67%
2. Very Good	14	56	23.33%
3. Good	25	75	41.67%
4. Average	5	10	8.33%
5. Poor	6	6	10.00%
Total	60	197	65.67%

<b>7. Experimental set-ups are operational &amp; well nmaintained</b>	<b>Responses</b>	<b>Weighted Responses</b>	<b>Percent</b>
1. Excellent	13	65	21.67%
2. Very Good	15	60	25.00%
3. Good	17	51	28.33%
4. Average	6	12	10.00%
5. Poor	9	9	15.00%
Total	60	197	65.67%

8. Explaining the difficulties raised by the nstudents	Responses	Weighted Responses	Percent
1. Excellent	12	60	20.00%
2. Very Good	13	52	21.67%
3. Good	22	66	36.67%
4. Average	5	10	8.33%
5. Poor	8	8	13.33%
Total	60	196	65.33%

9. Promptness in assessment of submissions	Responses	Weighted Responses	Percent
1. Excellent	13	65	21.67%
2. Very Good	17	68	28.33%
3. Good	18	54	30.00%
4. Average	5	10	8.33%
5. Poor	7	7	11.67%
Total	60	204	68.00%

10. Use of modern tools, hardware & simulation nsoftware etc.	Responses	Weighted Responses	Percent
1. Excellent	13	65	21.67%
2. Very Good	16	64	26.67%
3. Good	18	54	30.00%
4. Average	5	10	8.33%
5. Poor	8	8	13.33%
Total	60	201	67.00%

11. Motivation to explore, apply and develop nnew applications	Responses	Weighted Responses	Percent
1. Excellent	12	60	20.00%
2. Very Good	20	80	33.33%
3. Good	15	45	25.00%
4. Average	5	10	8.33%
5. Poor	8	8	13.33%
Total	60	203	67.67%

12. Remarks (If any)
No data

**Comments:**

Sl No.	Stakeholder	Remarks
1	Response 1	.
2	Response 2	...
3	Response 3	.
4	Response 4	No comments
5	Response 5	No
6	Response 6	NA

SI No.	Stakeholder	Remarks
7	Response 7	No
8	Response 8	No
9	Response 9	.
10	Response 10	.
11	Response 11	.
12	Response 12	.
13	Response 13	.
14	Response 14	.
15	Response 15	Nothing
16	Response 16	.
17	Response 17	na
18	Response 18	NA
19	Response 19	No
20	Response 20	Noo
21	Response 21	Good
22	Response 22	NA
23	Response 23	None
24	Response 24	.
25	Response 25	.
26	Response 26	.
27	Response 27	....
28	Response 28	None
29	Response 29	.
30	Response 30	None
31	Response 31	.
32	Response 32	.
33	Response 33	.....
34	Response 34	No
35	Response 35	.
36	Response 36	NA
37	Response 37	.
38	Response 38	Nil
39	Response 39	Na
40	Response 40	.
41	Response 41	.
42	Response 42	.

SI No.	Stakeholder	Remarks
43	Response 43	Excellent
44	Response 44	NA
45	Response 45	No
46	Response 46	Good
47	Response 47	No
48	Response 48	NA
49	Response 49	.
50	Response 50	Good
51	Response 51	.
52	Response 52	..
53	Response 53	Wjs
54	Response 54	.
55	Response 55	No
56	Response 56	.
57	Response 57	None
58	Response 58	No
59	Response 59	,,,
60	Response 60	Poor software



## Summary Report

Number of people Responded / Total number of Responders is **60 / 66** People.

Questions	Total Response Count	Weighted Response Percent
Effectiveness of Pre-Lab sessions	212	69.51%
In depth understanding of nExperiments/Practicals	206	68.67%
Ability to reach conclusion based upon nobervations and interpret results	206	68.67%
Ability to co-relate theory with the practical nand realization of its applicability in real nworld.	211	70.33%
Teachers' control & discipline in Lab, npunctuality and regularity in conducting npracticals	208	69.33%
Adequacy and clarity in illustration	197	65.67%
Experimental set-ups are operational & well nmaintained	197	65.67%
Explaining the difficulties raised by the nstudents	196	65.33%
Promptness in assessment of submissions	204	68.00%
Use of modern tools, hardware & simulation nsoftware etc.	201	67.00%
Motivation to explore, apply and develop nnew applications	203	67.67%
Total Feedback	2241	67.81%

## Survey Details - Detailed & Summary Report

<b>Survey:</b> 23-24 ODD V Sem SS-II FB-II	<b>Survey Type:</b> Fresh Survey
<b>Survey For:</b> Student Satisfactory	<b>Program:</b> B.Tech in Artificial Intelligence & Machine Learning

### Detailed Report

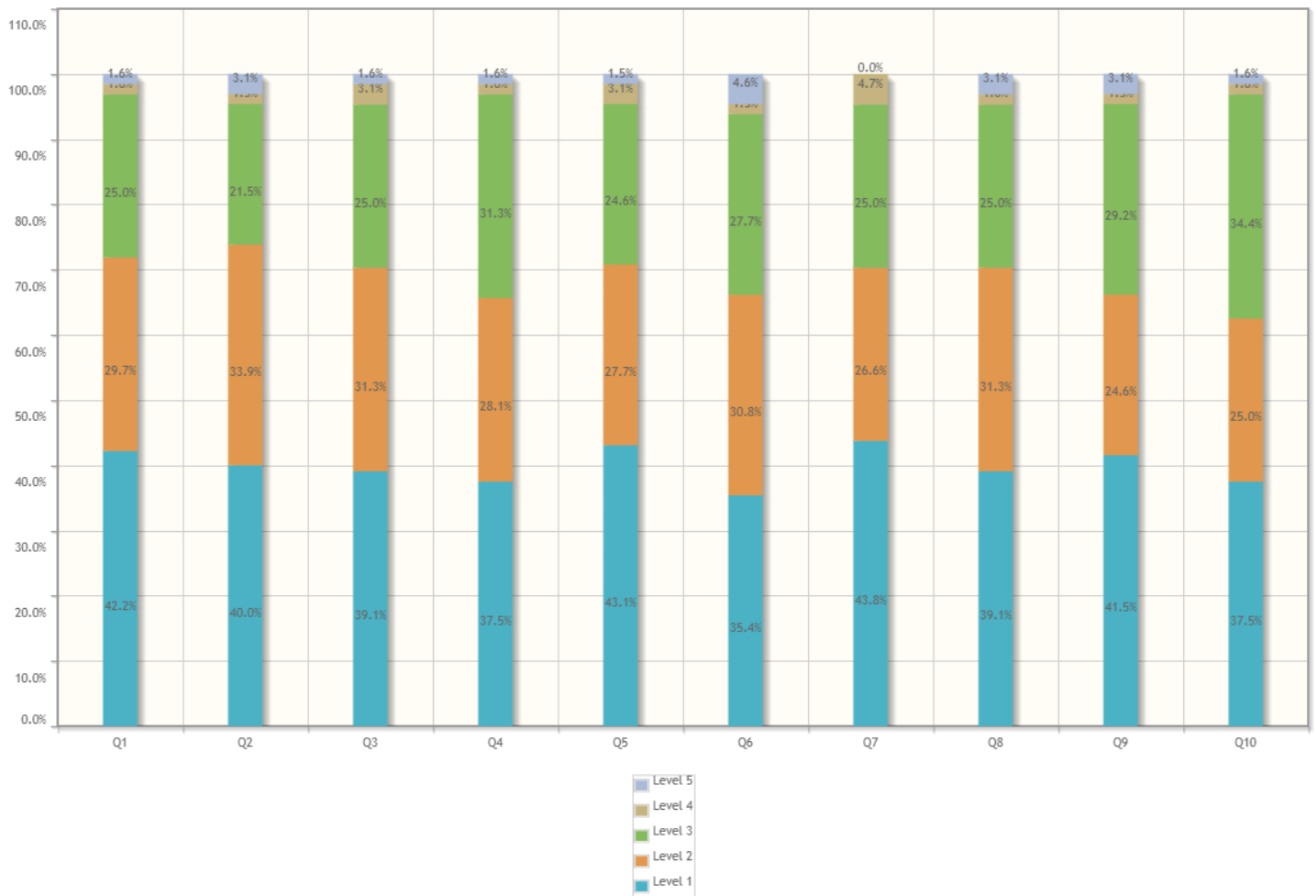

1. In depth understanding of Practical's.	Responses	Weighted Responses	Percent
1. Excellent	27	135	42.19%
2. Very Good	19	76	29.69%
3. Good	16	48	25.00%
4. Average	1	2	1.56%
5. Poor	1	1	1.56%
<b>Total</b>	<b>64</b>	<b>262</b>	<b>81.88%</b>

2. Able to differentiate between listening and active listening?	Responses	Weighted Responses	Percent
1. Excellent	26	130	40.00%
2. Very Good	22	88	33.85%
3. Good	14	42	21.54%
4. Average	1	2	1.54%

<b>2. Able to differentiate between listening and active listening?</b>	<b>Responses</b>	<b>Weighted Responses</b>	<b>Percent</b>
5. Poor	2	2	3.08%
Total	65	264	81.23%

<b>3. Availability of course material as per the syllabus.</b>	<b>Responses</b>	<b>Weighted Responses</b>	<b>Percent</b>
1. Excellent	25	125	39.06%
2. Very Good	20	80	31.25%
3. Good	16	48	25.00%
4. Average	2	4	3.13%
5. Poor	1	1	1.56%
Total	64	258	80.63%

<b>4. Your applicability of taught concepts in Activity based learning/skill set training.</b>	<b>Responses</b>	<b>Weighted Responses</b>	<b>Percent</b>
1. Excellent	24	120	37.50%
2. Very Good	18	72	28.13%
3. Good	20	60	31.25%
4. Average	1	2	1.56%
5. Poor	1	1	1.56%
Total	64	255	79.69%

<b>5. Teachers' control, punctuality and regularity in conducting practical's.</b>	<b>Responses</b>	<b>Weighted Responses</b>	<b>Percent</b>
1. Excellent	28	140	43.08%
2. Very Good	18	72	27.69%
3. Good	16	48	24.62%
4. Average	2	4	3.08%
5. Poor	1	1	1.54%
Total	65	265	81.54%

<b>6. Adequacy and clarity in illustrations.</b>	<b>Responses</b>	<b>Weighted Responses</b>	<b>Percent</b>
1. Excellent	23	115	35.38%
2. Very Good	20	80	30.77%
3. Good	18	54	27.69%
4. Average	1	2	1.54%
5. Poor	3	3	4.62%
Total	65	254	78.15%

<b>7. Adequate coverage of the syllabus.</b>	<b>Responses</b>	<b>Weighted Responses</b>	<b>Percent</b>
1. Excellent	28	140	43.75%
2. Very Good	17	68	26.56%
3. Good	16	48	25.00%
4. Average	3	6	4.69%
5. Poor	0	0	0.00%
Total	64	262	81.88%

<b>8. Explaining the difficulties raised by the students.</b>	<b>Responses</b>	<b>Weighted Responses</b>	<b>Percent</b>
1. Excellent	25	125	39.06%
2. Very Good	20	80	31.25%
3. Good	16	48	25.00%
4. Average	1	2	1.56%
5. Poor	2	2	3.13%
Total	64	257	80.31%

<b>9. Use of LCD Projector, multimedia, animations, graphics, audio-visual contents, software's etc. in teaching.</b>	<b>Responses</b>	<b>Weighted Responses</b>	<b>Percent</b>
1. Excellent	27	135	41.54%
2. Very Good	16	64	24.62%
3. Good	19	57	29.23%
4. Average	1	2	1.54%
5. Poor	2	2	3.08%
Total	65	260	80.00%

<b>10. Teacher's encouragement in interaction.</b>	<b>Responses</b>	<b>Weighted Responses</b>	<b>Percent</b>
1. Excellent	24	120	37.50%
2. Very Good	16	64	25.00%
3. Good	22	66	34.38%
4. Average	1	2	1.56%
5. Poor	1	1	1.56%
Total	64	253	79.06%

## Summary Report

Number of people Responded / Total number of Responders is **64 / 66** People.

Questions	Total Response Count	Weighted Response Percent
In depth understanding of Practical's.	262	81.88%
Able to differentiate between listening and active listening?	264	81.23%
Availability of course material as per the syllabus.	258	80.63%
Your applicability of taught concepts in Activity based learning/skill set training.	255	79.69%
Teachers' control, punctuality and regularity in conducting practical's.	265	81.54%
Adequacy and clarity in illustrations.	254	78.15%
Adequate coverage of the syllabus.	262	81.88%
Explaining the difficulties raised by the students.	257	80.31%
Use of LCD Projector, multimedia, animations, graphics, audio-visual contents, software's etc. in teaching.	260	80.00%
Teacher's encouragement in interaction.	253	79.06%
Total Feedback	2590	80.43%

## Survey Details - Detailed & Summary Report

<b>Survey:</b> 23-24 ODD V Sem TOC FB-II	<b>Survey Type:</b> Fresh Survey
<b>Survey For:</b> Student Satisfactory	<b>Program:</b> B.Tech in Artificial Intelligence & Machine Learning

### Detailed Report

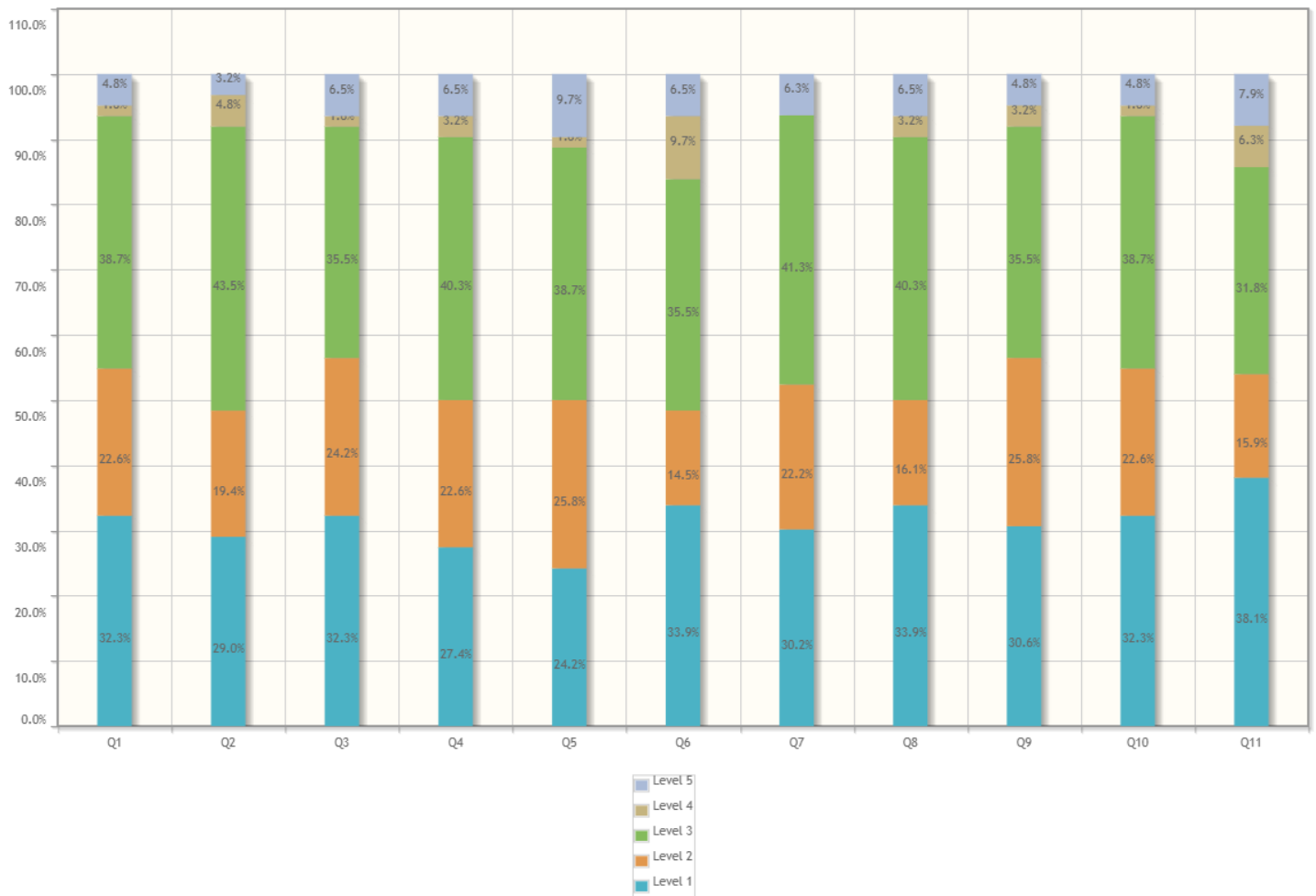

1. Understanding of fundamental concepts	Responses	Weighted Responses	Percent
1. Excellent	20	100	32.26%
2. Very Good	14	56	22.58%
3. Good	24	72	38.71%
4. Average	1	2	1.61%
5. Poor	3	3	4.84%
<b>Total</b>	<b>62</b>	<b>233</b>	<b>75.16%</b>

2. Your ability to analyze engineering problems and \nprovide/ design solutions wherever possible.	Responses	Weighted Responses	Percent
1. Excellent	18	90	29.03%
2. Very Good	12	48	19.35%
3. Good	27	81	43.55%
4. Average	3	6	4.84%

<b>2. Your ability to analyze engineering problems and \nprovide/ design solutions wherever possible.</b>	<b>Responses</b>	<b>Weighted Responses</b>	<b>Percent</b>
5. Poor	2	2	3.23%
Total	62	227	73.23%

<b>3. Your applicability of taught concepts in Activity \nbased learning/ skill set training</b>	<b>Responses</b>	<b>Weighted Responses</b>	<b>Percent</b>
1. Excellent	20	100	32.26%
2. Very Good	15	60	24.19%
3. Good	22	66	35.48%
4. Average	1	2	1.61%
5. Poor	4	4	6.45%
Total	62	232	74.84%

<b>4. Exposure to modern tools viz. softwares, \nsimulations, etc. and use of demo models.\n</b>	<b>Responses</b>	<b>Weighted Responses</b>	<b>Percent</b>
1. Excellent	17	85	27.42%
2. Very Good	14	56	22.58%
3. Good	25	75	40.32%
4. Average	2	4	3.23%
5. Poor	4	4	6.45%
Total	62	224	72.26%

<b>5. Involvement in Industry related activity\n</b>	<b>Responses</b>	<b>Weighted Responses</b>	<b>Percent</b>
1. Excellent	15	75	24.19%
2. Very Good	16	64	25.81%
3. Good	24	72	38.71%
4. Average	1	2	1.61%
5. Poor	6	6	9.68%
Total	62	219	70.65%

<b>6. Ability to solve Practice sheets independently</b>	<b>Responses</b>	<b>Weighted Responses</b>	<b>Percent</b>
1. Excellent	21	105	33.87%
2. Very Good	9	36	14.52%
3. Good	22	66	35.48%
4. Average	6	12	9.68%
5. Poor	4	4	6.45%
Total	62	223	71.94%

<b>7. Adequate coverage of syllabus</b>	<b>Responses</b>	<b>Weighted Responses</b>	<b>Percent</b>
1. Excellent	19	95	30.16%
2. Very Good	14	56	22.22%
3. Good	26	78	41.27%
4. Average	0	0	0.00%
5. Poor	4	4	6.35%
Total	63	233	73.97%

<b>8. Teacher's Class control &amp; discipline, punctuality \nand regularity in conducting classes</b>	<b>Responses</b>	<b>Weighted Responses</b>	<b>Percent</b>
1. Excellent	21	105	33.87%
2. Very Good	10	40	16.13%
3. Good	25	75	40.32%
4. Average	2	4	3.23%
5. Poor	4	4	6.45%
Total	62	228	73.55%

<b>9. Use of LCD Projector, multimedia, animations, \ngraphics, audio-visual contents etc. in teaching</b>	<b>Responses</b>	<b>Weighted Responses</b>	<b>Percent</b>
1. Excellent	19	95	30.65%
2. Very Good	16	64	25.81%
3. Good	22	66	35.48%
4. Average	2	4	3.23%
5. Poor	3	3	4.84%
Total	62	232	74.84%

<b>10. Teacher's encouragement to interactios</b>	<b>Responses</b>	<b>Weighted Responses</b>	<b>Percent</b>
1. Excellent	20	100	32.26%
2. Very Good	14	56	22.58%
3. Good	24	72	38.71%
4. Average	1	2	1.61%
5. Poor	3	3	4.84%
Total	62	233	75.16%

<b>11. Teacher's accessibility to students for solving \nqueries and problems.</b>	<b>Responses</b>	<b>Weighted Responses</b>	<b>Percent</b>
1. Excellent	24	120	38.10%
2. Very Good	10	40	15.87%
3. Good	20	60	31.75%
4. Average	4	8	6.35%
5. Poor	5	5	7.94%
Total	63	233	73.97%

<b>12. Remarks (if any)\n</b>
No data

**Comments:**

<b>Sl No.</b>	<b>Stakeholder</b>	<b>Remarks</b>
1	Response 1	.
2	Response 2	....
3	Response 3	.
4	Response 4	No



SI No.	Stakeholder	Remarks
5	Response 5	No comments
6	Response 6	.
7	Response 7	NA
8	Response 8	.
9	Response 9	No
10	Response 10	No
11	Response 11	.
12	Response 12	.
13	Response 13	.
14	Response 14	Nothing
15	Response 15	.
16	Response 16	na
17	Response 17	.
18	Response 18	NA
19	Response 19	No
20	Response 20	Noo
21	Response 21	Overall perfect
22	Response 22	None
23	Response 23	NA
24	Response 24	.
25	Response 25	.
26	Response 26	.
27	Response 27	...
28	Response 28	None
29	Response 29	.
30	Response 30	None
31	Response 31	.
32	Response 32	.
33	Response 33	....
34	Response 34	No
35	Response 35	.
36	Response 36	Excellent teaching! Best thing about the teacher's teaching method was that lot of examples were taught from each topic. Clear & in-depth explanation for each topic. The queries raised were immediately solved.
37	Response 37	.
38	Response 38	Good

SI No.	Stakeholder	Remarks
39	Response 39	NA
40	Response 40	Na
41	Response 41	.
42	Response 42	No
43	Response 43	.
44	Response 44	.
45	Response 45	Excellent
46	Response 46	NA
47	Response 47	No
48	Response 48	Good
49	Response 49	Very good
50	Response 50	Good
51	Response 51	Very good
52	Response 52	.
53	Response 53	.
54	Response 54	Good
55	Response 55	D
56	Response 56	No
57	Response 57	.
58	Response 58	.
59	Response 59	None
60	Response 60	No
61	Response 61	„
62	Response 62	Good

## Summary Report

Number of people Responded / Total number of Responders is **62 / 66** People.

Questions	Total Response Count	Weighted Response Percent
Understanding of fundamental concepts	233	75.16%
Your ability to analyze engineering problems and \nprovide/ design solutions wherever possible.	227	73.23%
Your applicability of taught concepts in Activity \nbased learning/ skill set training	232	74.84%
Exposure to modern tools viz. softwares, \nsimulations, etc. and use of demo models.\n	224	72.26%
Involvement in Industry related activity\n	219	70.65%
Ability to solve Practice sheets independently	223	71.94%
Adequate coverage of syllabus	233	73.97%
Teacher's Class control & discipline, punctuality \nand regularity in conducting classes	228	73.55%
Use of LCD Projector, multimedia, animations, \ngraphics, audio-visual contents etc. in teaching	232	74.84%
Teacher's encouragement to interactios	233	75.16%
Teacher's accessibility to students for solving \nqueries and problems.	233	73.97%
Total Feedback	2517	73.60%



## Survey Details - Detailed & Summary Graphs

<b>Survey:</b> 2023-24 EVEN IV SEM ML ALL SUBJECT PR FB-1 - (PCCAM402P) Database Management System Lab	<b>Survey Type:</b> Fresh Survey
<b>Survey For:</b> Bulk Student Satisfactory	<b>Program:</b> B.Tech. Artificial Intelligence & Machine Learning in Artificial Intelligence & Machine Learning

### Detailed Graph

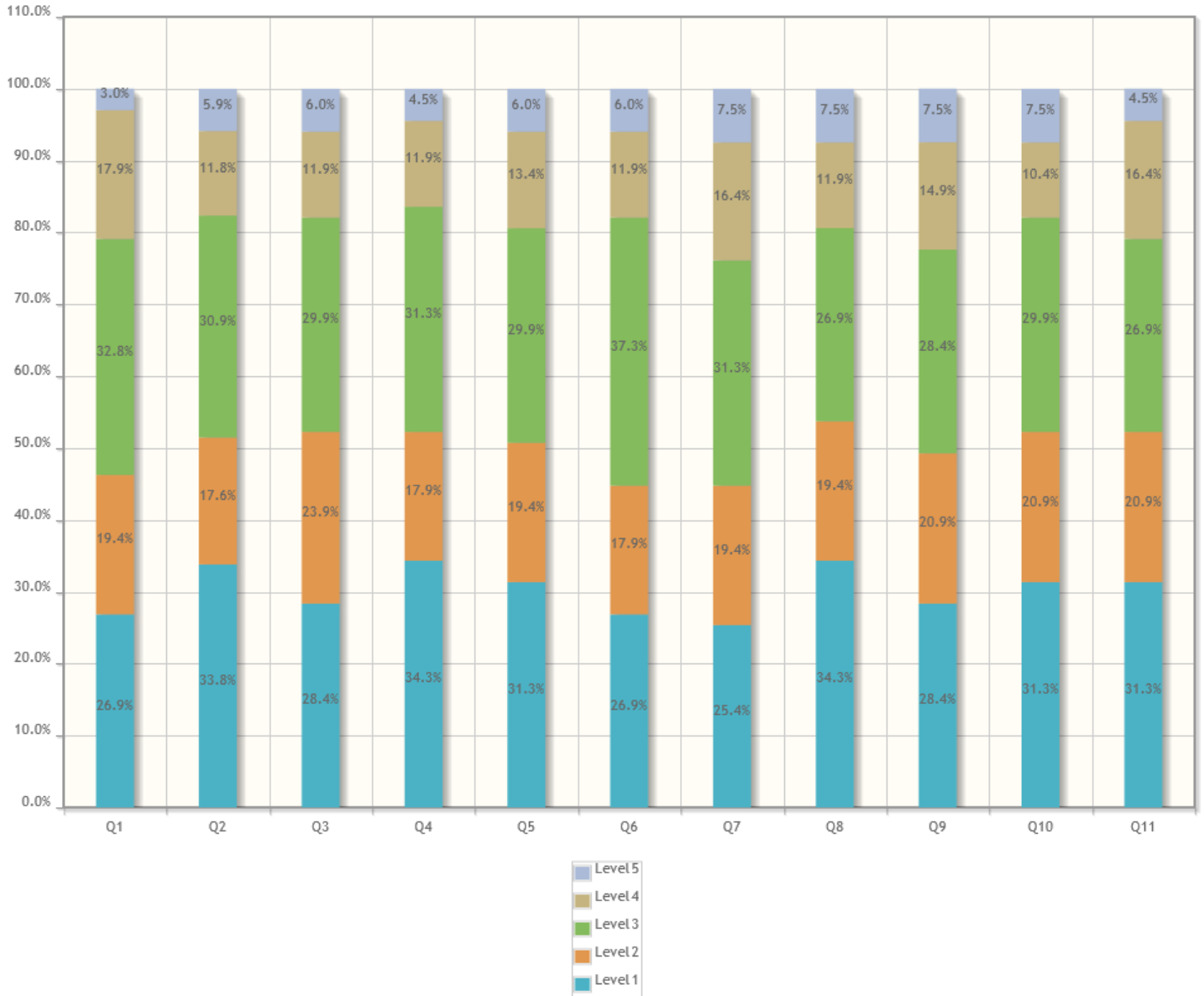





## Survey Details - Detailed & Summary Graphs

<b>Survey:</b> 2023-24 EVEN IV SEM ML ALL SUBJECT PR FB-1 - (PCCAM403P) Computer Networks Lab	<b>Survey Type:</b> Fresh Survey
<b>Survey For:</b> Bulk Student Satisfactory	<b>Program:</b> B.Tech. Artificial Intelligence & Machine Learning in Artificial Intelligence & Machine Learning

### Detailed Graph

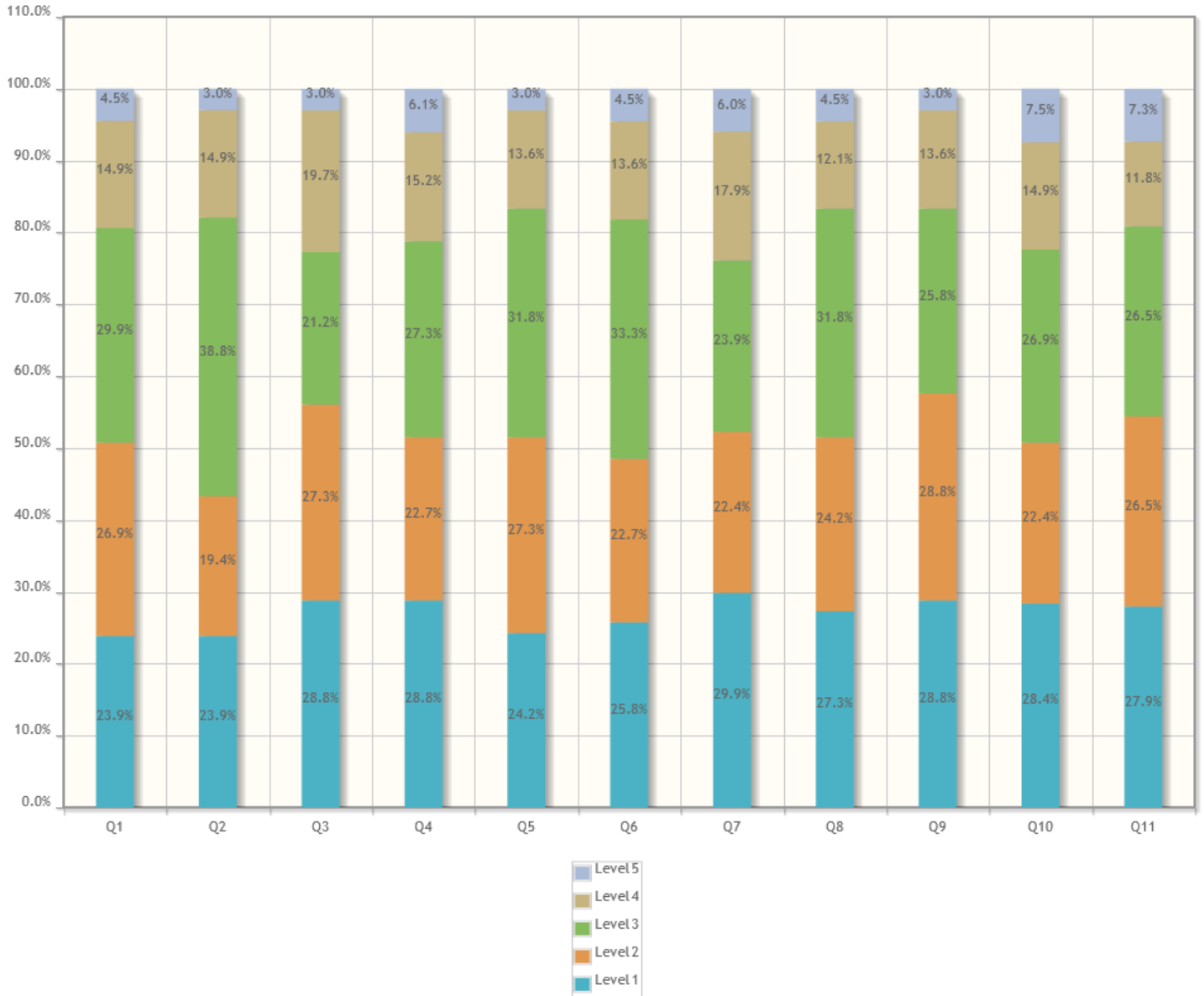









## Summary Report

Number of people Responded / Total number of Responders is **66 / 68** People.

Questions	Total Response Count	Weighted Response Percent
1 . Effectiveness of Pre-Lab sessions	230	69.70%
2 . In depth understanding of Experiments / Practicals	232	69.25%
3 . Ability to reach conclusion based upon observations and interpret results	232	70.30%
4 . Ability to co-relate theory with the practical and realization of its applicability in real world.	228	68.06%
5 . Teachers' control & discipline in Lab, punctuality and regularity in conducting practicals	223	67.58%
6 . Adequacy and clarity in illustration	221	66.97%
7 . Experimental set-ups are operational & well maintained	226	67.46%
8 . Explaining the difficulties raised by the students	234	68.82%
9 . Promptness in assessment of submissions	227	68.79%
10 . Use of modern tools, hardware & simulation software etc.	227	68.79%
11 . Motivation to explore, apply and develop new applications	233	70.61%
Total Feedback	2513	68.76%

### Survey Details - Detailed & Summary Graphs

<b>Survey:</b> 2023-24 EVEN IV SEM ML ALL SUBJECT PR FB-1 - (PCCAM406P) Professional Skills Lab(R P rogramming)	<b>Survey Type:</b> Fresh Survey
<b>Survey For:</b> Bulk Student Satisfactory	<b>Program:</b> B.Tech. Artificial Intelligence & Machine Learning in Artificial Intelligence & Machine Learning

#### Detailed Graph

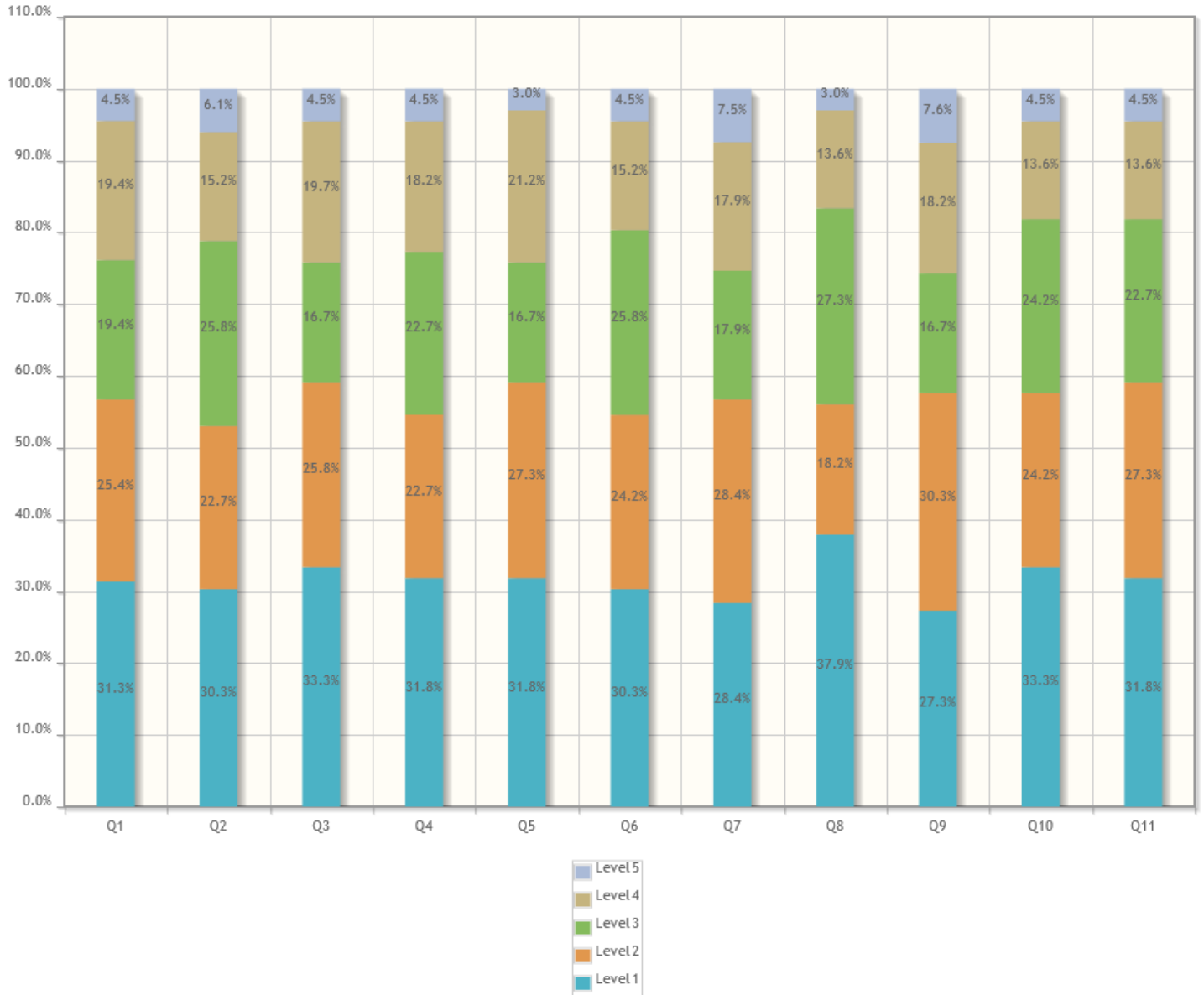



## Summary Report

Number of people Responded / Total number of Responders is **66 / 68** People.

Questions	Total Response Count	Weighted Response Percent
1 . Effectiveness of Pre-Lab sessions	241	71.94%
2 . In depth understanding of Experiments / Practicals	235	71.21%
3 . Ability to reach conclusion based upon observations and interpret results	240	72.73%
4 . Ability to co-relate theory with the practical and realization of its applicability in real world.	237	71.82%
5 . Teachers' control & discipline in Lab, punctuality and regularity in conducting practicals	240	72.73%
6 . Adequacy and clarity in illustration	238	72.12%
7 . Experimental set-ups are operational & well maintained	236	70.45%
8 . Explaining the difficulties raised by the students	247	74.85%
9 . Promptness in assessment of submissions	232	70.30%
10 . Use of modern tools, hardware & simulation software etc.	243	73.64%
11 . Motivation to explore, apply and develop new applications	243	73.64%
Total Feedback	2632	72.31%

### Survey Details - Detailed & Summary Graphs

<b>Survey:</b> 2023-24 EVEN IV SEM SS-I FB-I - (HSMCAM401P) Soft skills-I	<b>Survey Type:</b> Fresh Survey
<b>Survey For:</b> Bulk Student Satisfactory	<b>Program:</b> B.Tech. Artificial Intelligence & Machine Learning in Artificial Intelligence & Machine Learning

#### Detailed Graph

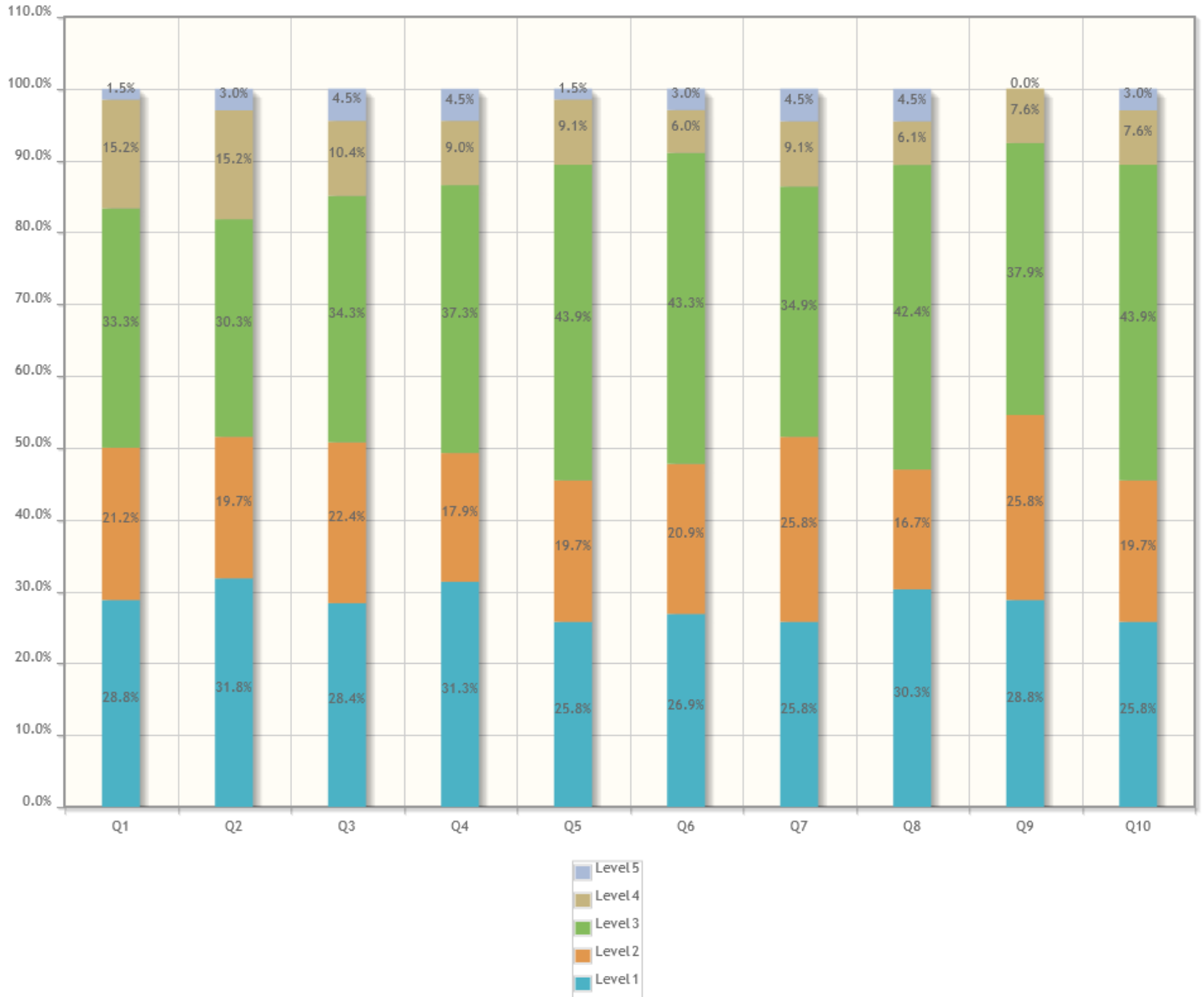





## Survey Details - Detailed & Summary Graphs

<b>Survey:</b> 2023-24 EVEN IV SEM ML ALL SUBJECT TH FB-1 - (OECAM401T) Open Elective-I(R Programming)	<b>Survey Type:</b> Fresh Survey
<b>Survey For:</b> Bulk Student Satisfactory	<b>Program:</b> B.Tech. Artificial Intelligence & Machine Learning in Artificial Intelligence & Machine Learning

### Detailed Graph

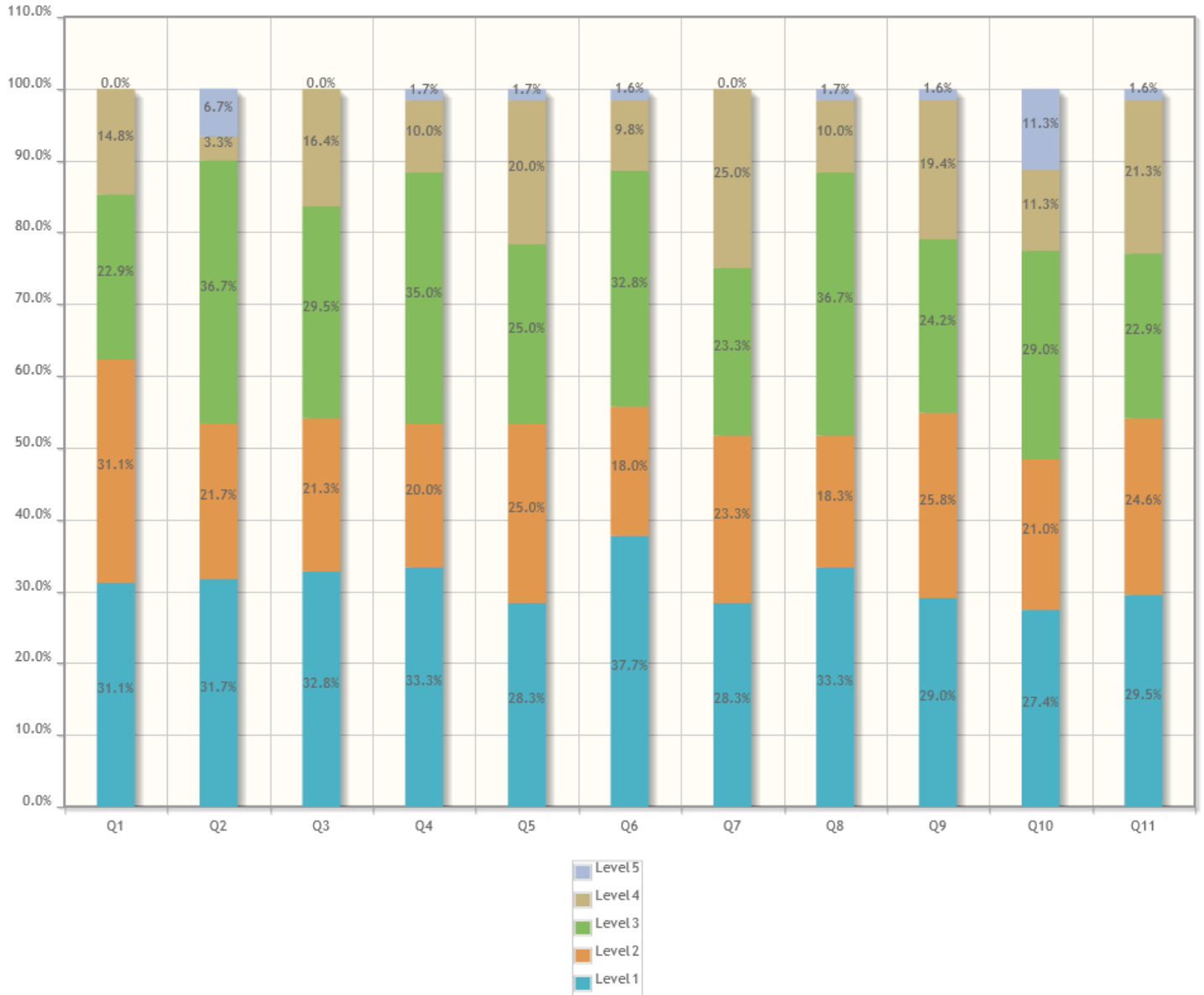



### Survey Details - Detailed & Summary Graphs

<b>Survey:</b> 2023-24 EVEN IV SEM ML ALL SUBJECT TH FB-1 - (PCCAM401T) Discrete Mathematics & Graph Theory	<b>Survey Type:</b> Fresh Survey
<b>Survey For:</b> Bulk Student Satisfactory	<b>Program:</b> B.Tech. Artificial Intelligence & Machine Learning in Artificial Intelligence & Machine Learning

#### Detailed Graph







### Survey Details - Detailed & Summary Graphs

<b>Survey:</b> 2023-24 EVEN IV SEM ML ALL SUBJECT TH FB-1 - (PCCAM402T) Database Management System	<b>Survey Type:</b> Fresh Survey
<b>Survey For:</b> Bulk Student Satisfactory	<b>Program:</b> B.Tech. Artificial Intelligence & Machine Learning in Artificial Intelligence & Machine Learning

#### Detailed Graph

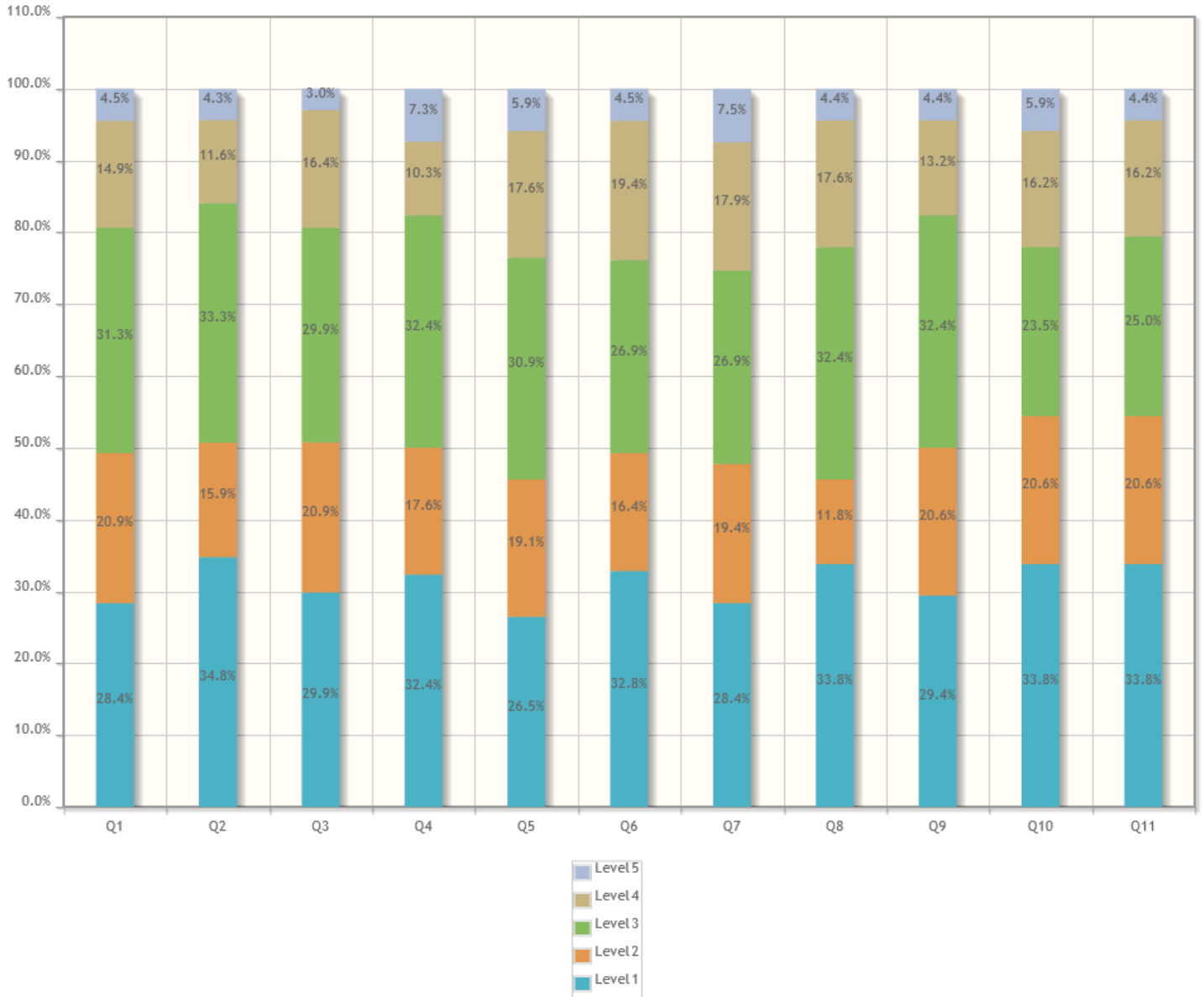





## Survey Details - Detailed & Summary Graphs

<b>Survey:</b> 2023-24 EVEN IV SEM ML ALL SUBJECT TH FB-1 - (PCCAM403T) Computer Networks	<b>Survey Type:</b> Fresh Survey
<b>Survey For:</b> Bulk Student Satisfactory	<b>Program:</b> B.Tech. Artificial Intelligence & Machine Learning in Artificial Intelligence & Machine Learning

### Detailed Graph

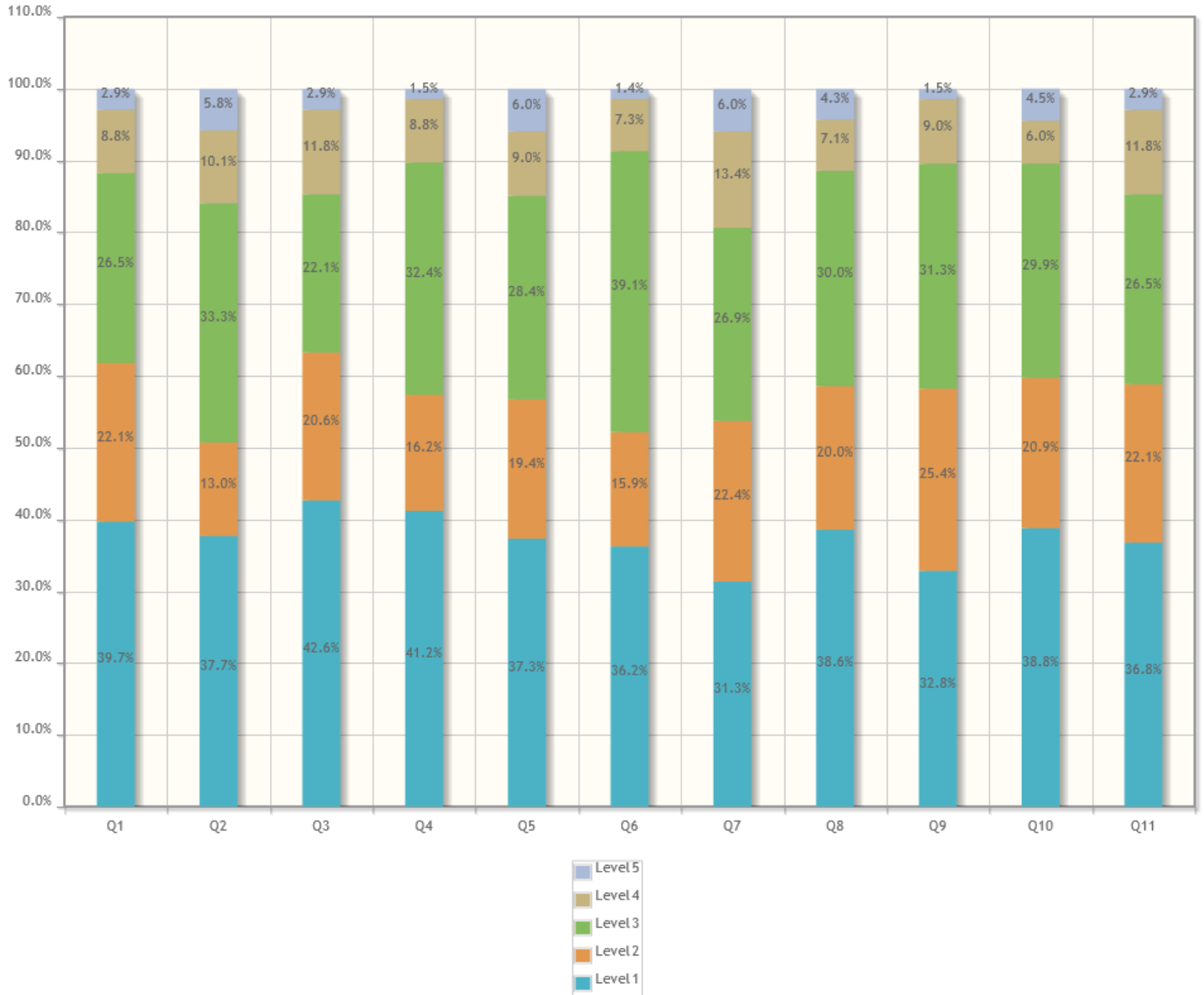





## Survey Details - Detailed & Summary Graphs

<b>Survey:</b> 2023-24 EVEN IV SEM ML ALL SUBJECT TH FB-1 - (PCCAM404T) Fundamentals of Artificial Intelligence & Machine Learning	<b>Survey Type:</b> Fresh Survey
<b>Survey For:</b> Bulk Student Satisfactory	<b>Program:</b> B.Tech. Artificial Intelligence & Machine Learning in Artificial Intelligence & Machine Learning

### Detailed Graph





### Survey Details - Detailed & Summary Graphs

<b>Survey:</b> 2023-24 EVEN IV SEM SS-I PR FB-2 - (HSMCAM401P) Soft skills-I	<b>Survey Type:</b> Fresh Survey
<b>Survey For:</b> Bulk Student Satisfactory	<b>Program:</b> B.Tech. Artificial Intelligence & Machine Learning in Artificial Intelligence & Machine Learning

#### Detailed Graph

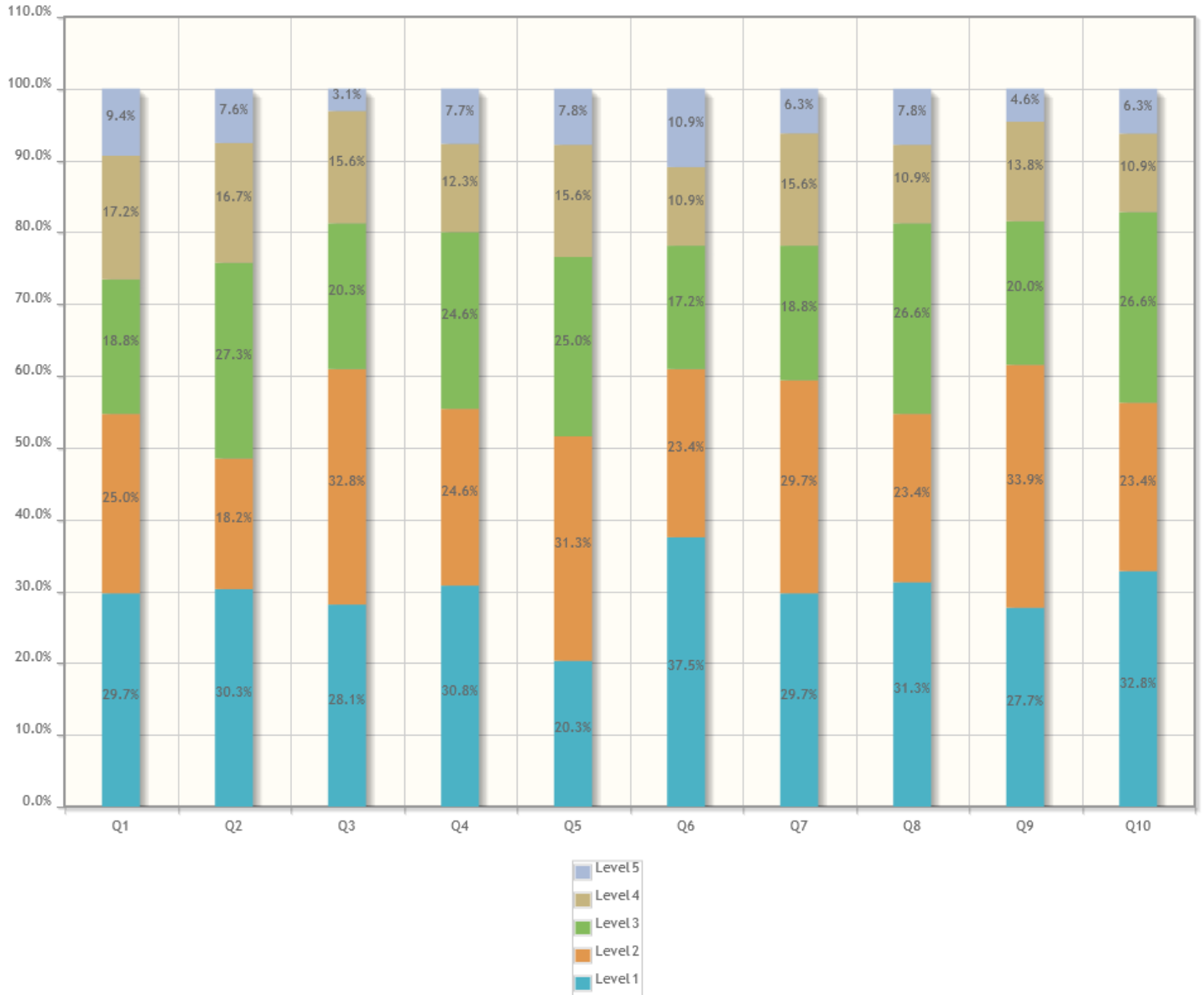





### Survey Details - Detailed & Summary Graphs

<b>Survey:</b> FB-2 PR - IV AIML - (OECAM401T) Open Elective-I(R Programming)	<b>Survey Type:</b> Fresh Survey
<b>Survey For:</b> Bulk Student Satisfactory	<b>Program:</b> B.Tech. Artificial Intelligence & Machine Learning in Artificial Intelligence & Machine Learning

#### Detailed Graph





### Survey Details - Detailed & Summary Graphs

<b>Survey:</b> FB-2 PR - IV AIML - (PCCAM401T) Discrete Mathematics & Graph Theory	<b>Survey Type:</b> Fresh Survey
<b>Survey For:</b> Bulk Student Satisfactory	<b>Program:</b> B.Tech. Artificial Intelligence & Machine Learning in Artificial Intelligence & Machine Learning

#### Detailed Graph





### Survey Details - Detailed & Summary Graphs

<b>Survey:</b> FB-2 PR - IV AIML - (PCCAM402T) Database Management System	<b>Survey Type:</b> Fresh Survey
<b>Survey For:</b> Bulk Student Satisfactory	<b>Program:</b> B.Tech. Artificial Intelligence & Machine Learning in Artificial Intelligence & Machine Learning

#### Detailed Graph

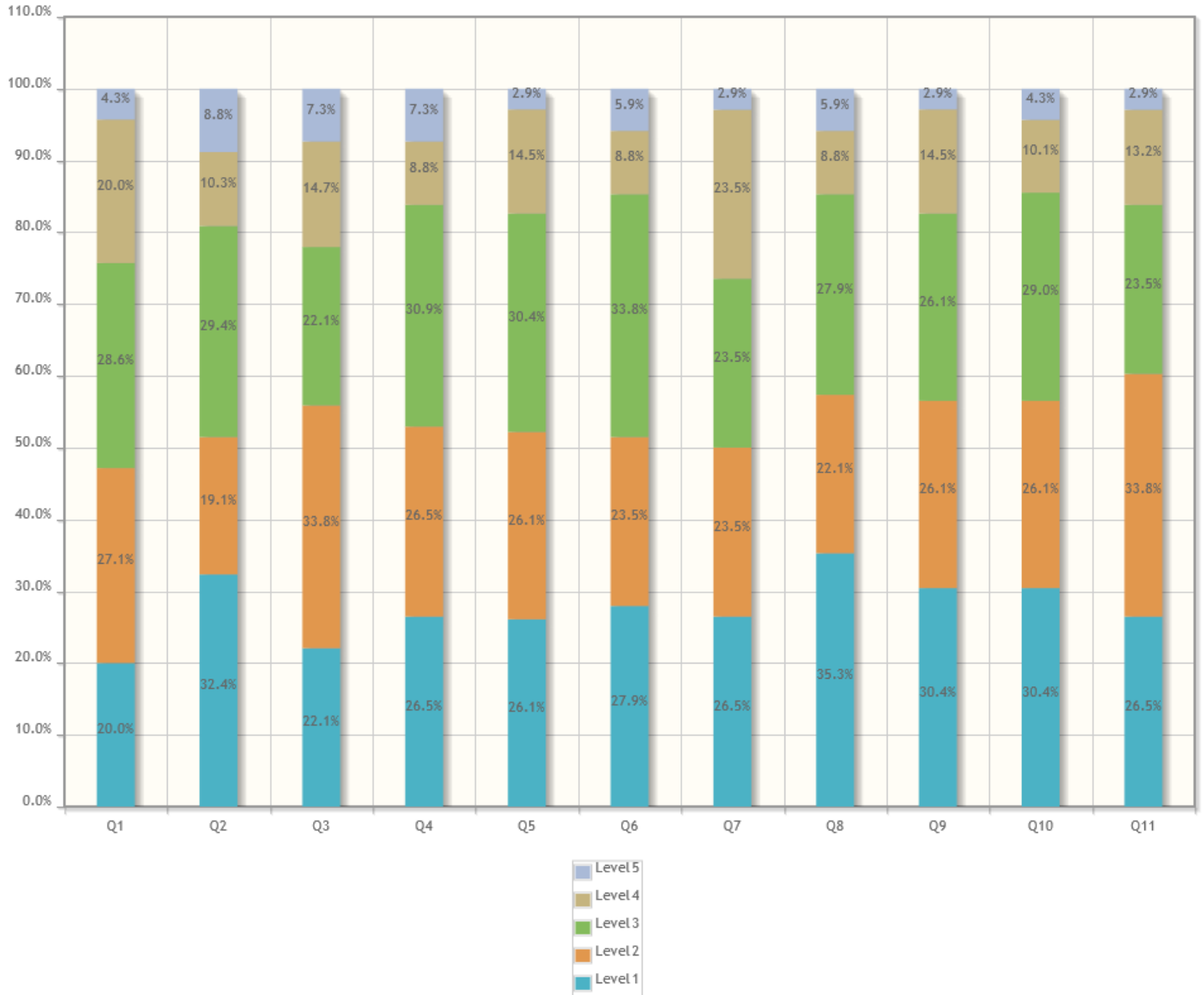



### Survey Details - Detailed & Summary Graphs

<b>Survey:</b> FB-2 PR - IV AIML - (PCCAM403T) Computer Networks	<b>Survey Type:</b> Fresh Survey
<b>Survey For:</b> Bulk Student Satisfactory	<b>Program:</b> B.Tech. Artificial Intelligence & Machine Learning in Artificial Intelligence & Machine Learning

#### Detailed Graph







## Survey Details - Detailed & Summary Graphs

<b>Survey:</b> FB-2 PR - IV AIML - (PCCAM404T) Fundamentals of Artificial Intelligence & Machine Learning	<b>Survey Type:</b> Fresh Survey
<b>Survey For:</b> Bulk Student Satisfactory	<b>Program:</b> B.Tech. Artificial Intelligence & Machine Learning in Artificial Intelligence & Machine Learning

### Detailed Graph





### Survey Details - Detailed & Summary Graphs

<b>Survey:</b> FB-2 TH - IV AIML - (PCCAM402P) Database Management System Lab	<b>Survey Type:</b> Fresh Survey
<b>Survey For:</b> Bulk Student Satisfactory	<b>Program:</b> B.Tech. Artificial Intelligence & Machine Learning in Artificial Intelligence & Machine Learning

#### Detailed Graph





### Survey Details - Detailed & Summary Graphs

<b>Survey:</b> FB-2 TH - IV AIML - (PCCAM403P) Computer Networks Lab	<b>Survey Type:</b> Fresh Survey
<b>Survey For:</b> Bulk Student Satisfactory	<b>Program:</b> B.Tech. Artificial Intelligence & Machine Learning in Artificial Intelligence & Machine Learning

#### Detailed Graph





## Summary Report

Number of people Responded / Total number of Responders is **68 / 68** People.

Questions	Total Response Count	Weighted Response Percent
1 . Effectiveness of Pre-Lab sessions	252	74.12%
2 . In depth understanding of Experiments / Practicals	251	72.75%
3 . Ability to reach conclusion based upon observations and interpret results	251	73.82%
4 . Ability to co-relate theory with the practical and realization of its applicability in real world.	267	76.29%
5 . Teachers' control & discipline in Lab, punctuality and regularity in conducting practicals	257	75.59%
6 . Adequacy and clarity in illustration	248	70.86%
7 . Experimental set-ups are operational & well maintained	245	72.06%
8 . Explaining the difficulties raised by the students	263	76.23%
9 . Promptness in assessment of submissions	259	75.07%
10 . Use of modern tools, hardware & simulation software etc.	250	73.53%
11 . Motivation to explore, apply and develop new applications	240	70.59%
Total Feedback	2783	73.72%

### Survey Details - Detailed & Summary Graphs

<b>Survey:</b> FB-2 TH - IV AIML - (PCCAM405P) Machine Learning Lab	<b>Survey Type:</b> Fresh Survey
<b>Survey For:</b> Bulk Student Satisfactory	<b>Program:</b> B.Tech. Artificial Intelligence & Machine Learning in Artificial Intelligence & Machine Learning

#### Detailed Graph

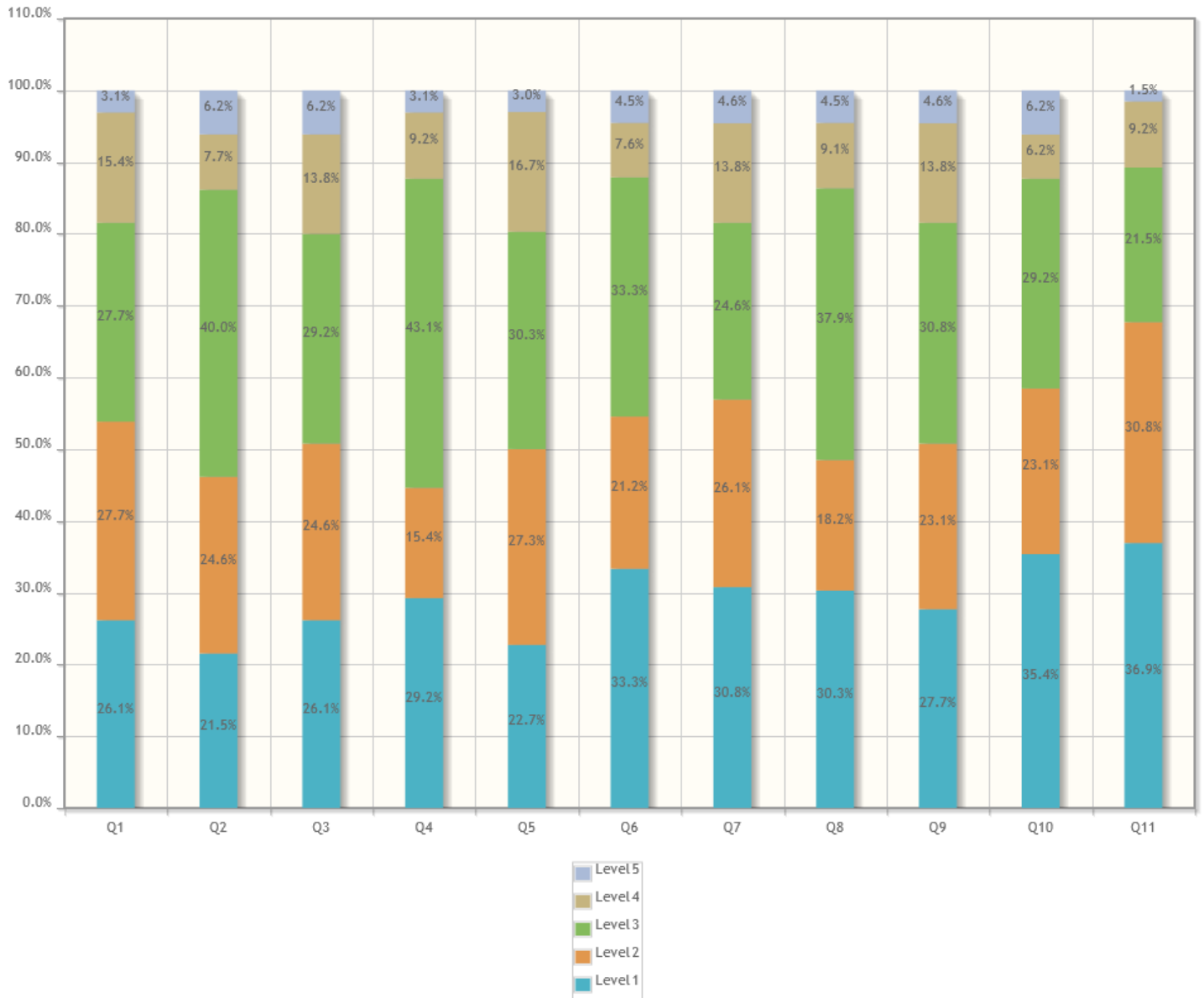





## Summary Report

Number of people Responded / Total number of Responders is **65 / 68** People.

Questions	Total Response Count	Weighted Response Percent
1 . Effectiveness of Pre-Lab sessions	233	71.69%
2 . In depth understanding of Experiments / Practicals	226	69.54%
3 . Ability to reach conclusion based upon observations and interpret results	228	70.15%
4 . Ability to co-relate theory with the practical and realization of its applicability in real world.	233	71.69%
5 . Teachers' control & discipline in Lab, punctuality and regularity in conducting practicals	231	70.00%
6 . Adequacy and clarity in illustration	245	74.24%
7 . Experimental set-ups are operational & well maintained	237	72.92%
8 . Explaining the difficulties raised by the students	238	72.12%
9 . Promptness in assessment of submissions	231	71.08%
10 . Use of modern tools, hardware & simulation software etc.	244	75.08%
11 . Motivation to explore, apply and develop new applications	255	78.46%
Total Feedback	2601	72.45%

### Survey Details - Detailed & Summary Graphs

<b>Survey:</b> FB-2 TH - IV AIML - (PCCAM406P) Professional Skills Lab(R P rogramming)	<b>Survey Type:</b> Fresh Survey
<b>Survey For:</b> Bulk Student Satisfactory	<b>Program:</b> B.Tech. Artificial Intelligence & Machine Learning in Artificial Intelligence & Machine Learning

#### Detailed Graph

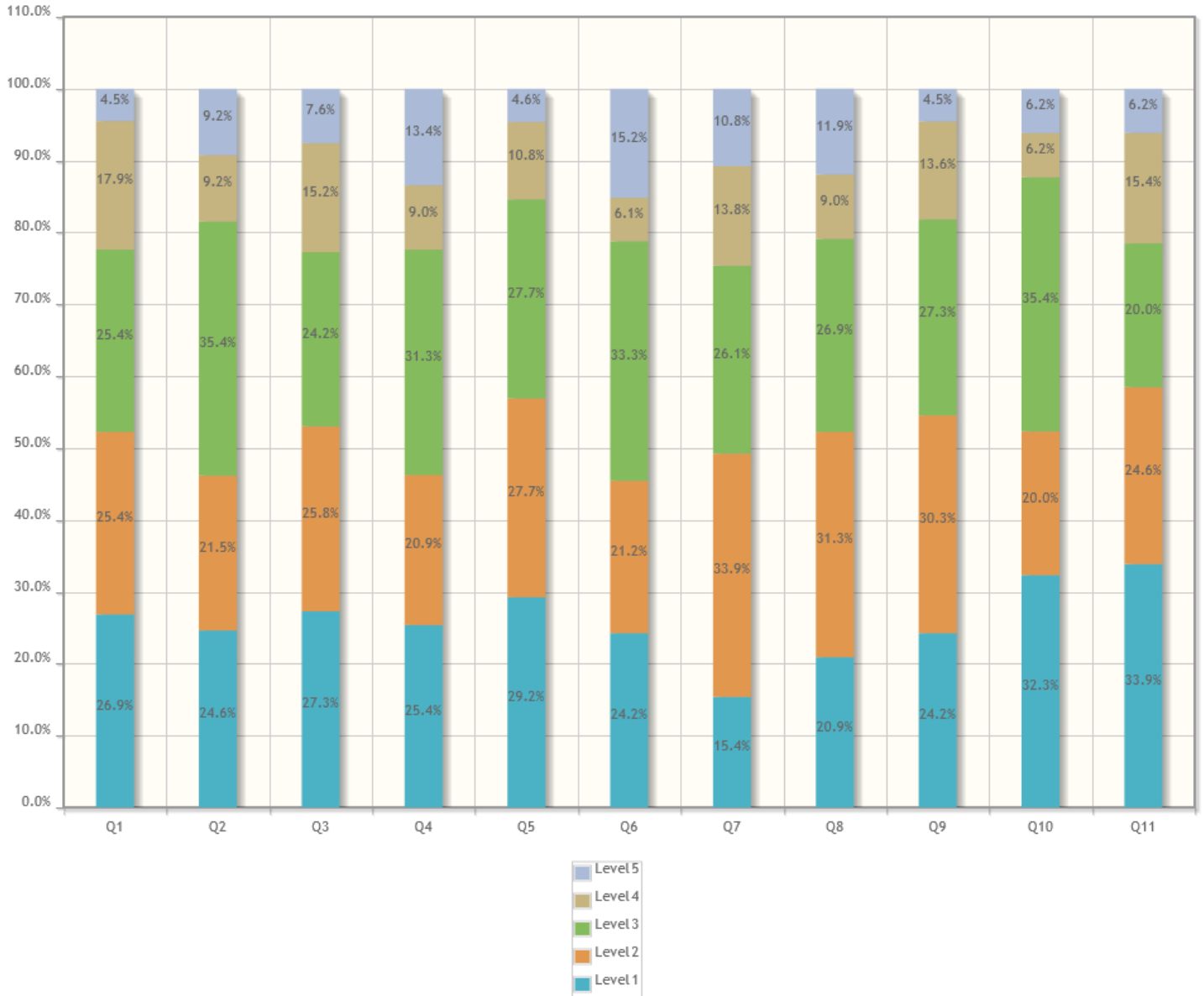



## Summary Report

Number of people Responded / Total number of Responders is **65 / 68** People.

Questions	Total Response Count	Weighted Response Percent
1 . Effectiveness of Pre-Lab sessions	236	70.45%
2 . In depth understanding of Experiments / Practicals	223	68.62%
3 . Ability to reach conclusion based upon observations and interpret results	231	70.00%
4 . Ability to co-relate theory with the practical and realization of its applicability in real world.	225	67.16%
5 . Teachers' control & discipline in Lab, punctuality and regularity in conducting practicals	238	73.23%
6 . Adequacy and clarity in illustration	220	66.67%
7 . Experimental set-ups are operational & well maintained	214	65.85%
8 . Explaining the difficulties raised by the students	228	68.06%
9 . Promptness in assessment of submissions	235	71.21%
10 . Use of modern tools, hardware & simulation software etc.	238	73.23%
11 . Motivation to explore, apply and develop new applications	237	72.92%
Total Feedback	2525	69.75%



### Survey Details - Detailed & Summary Graphs

<b>Survey:</b> 2023-24 EVEN VI SEM MINI PROJECT FB-1 - (PROJAM601) MINI PROJECT	<b>Survey Type:</b> Fresh Survey
<b>Survey For:</b> Bulk Student Satisfactory	<b>Program:</b> B.Tech. Artificial Intelligence & Machine Learning in Artificial Intelligence & Machine Learning

#### Detailed Graph

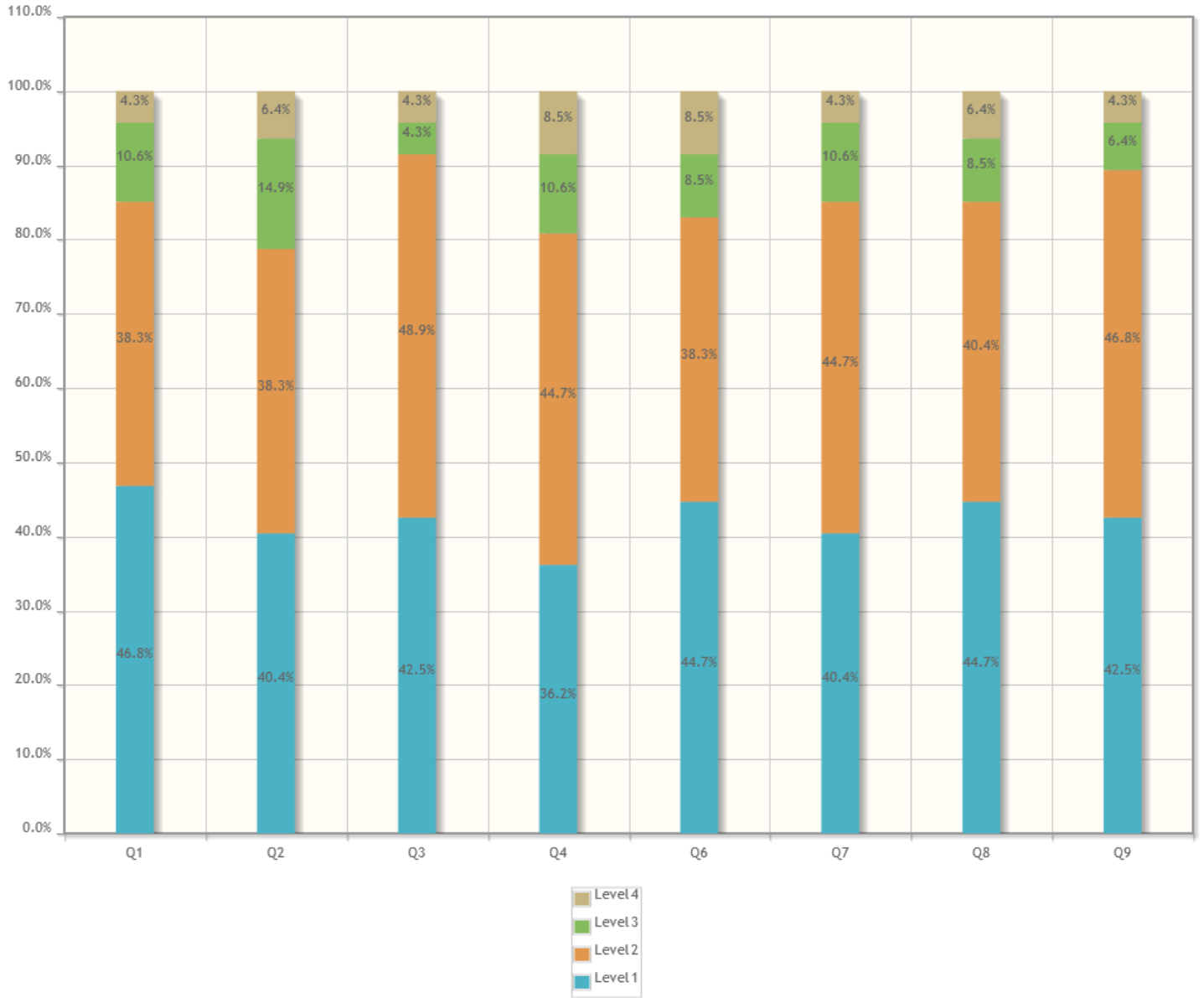



### Survey Details - Detailed & Summary Graphs

<b>Survey:</b> 2023-24 EVEN VI SEM SS-III PR FB-1 - (HSMCAM601P) SOFT SKILLS-III	<b>Survey Type:</b> Fresh Survey
<b>Survey For:</b> Bulk Student Satisfactory	<b>Program:</b> B.Tech. Artificial Intelligence & Machine Learning in Artificial Intelligence & Machine Learning

#### Detailed Graph

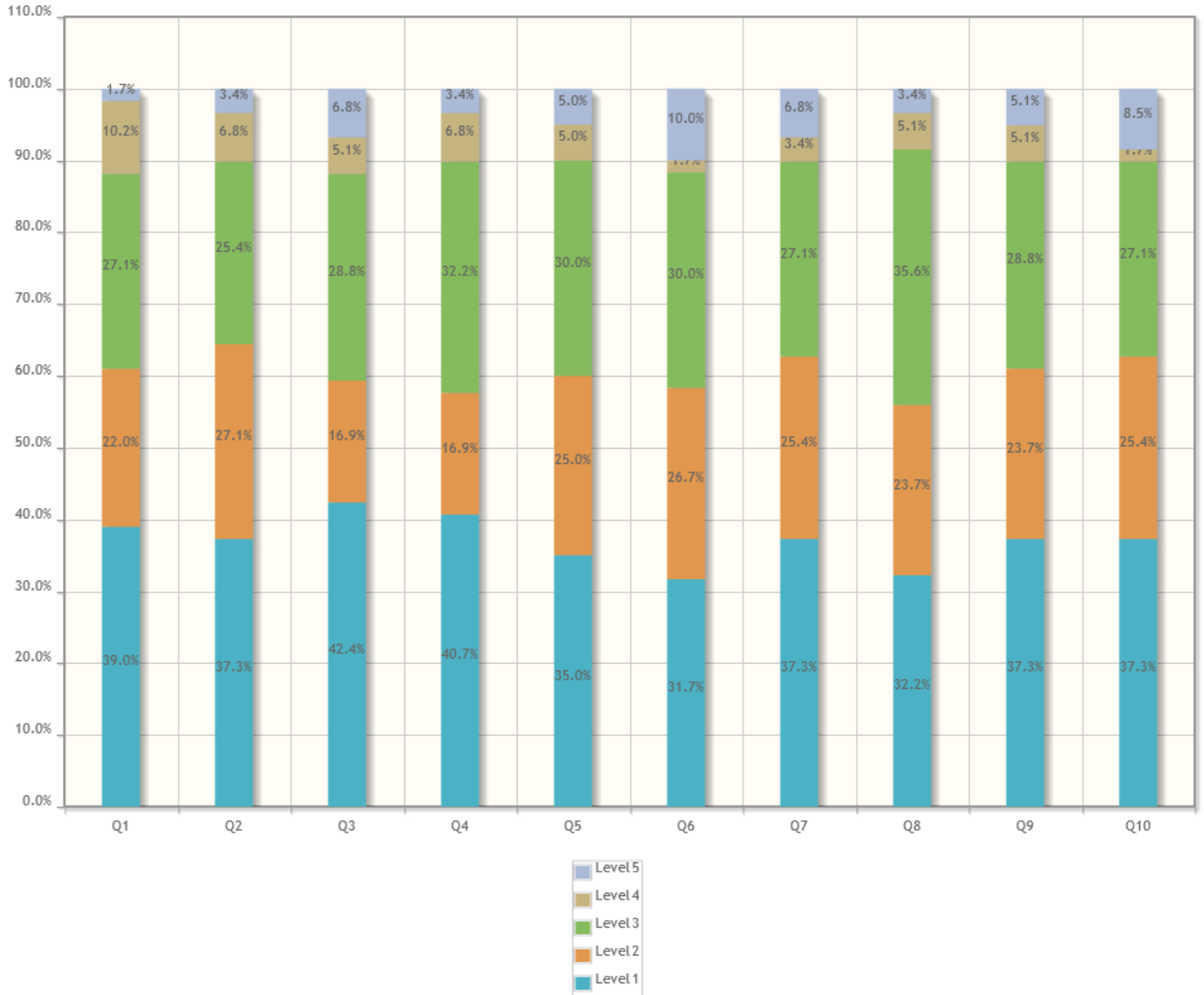



### Survey Details - Detailed & Summary Graphs

<b>Survey:</b> 2023-24 EVEN VI SEM ML ALL SUBJECT PR FB-1 - (PCCAM602P) DEEP LEARNING LAB	<b>Survey Type:</b> Fresh Survey
<b>Survey For:</b> Bulk Student Satisfactory	<b>Program:</b> B.Tech. Artificial Intelligence & Machine Learning in Artificial Intelligence & Machine Learning

#### Detailed Graph

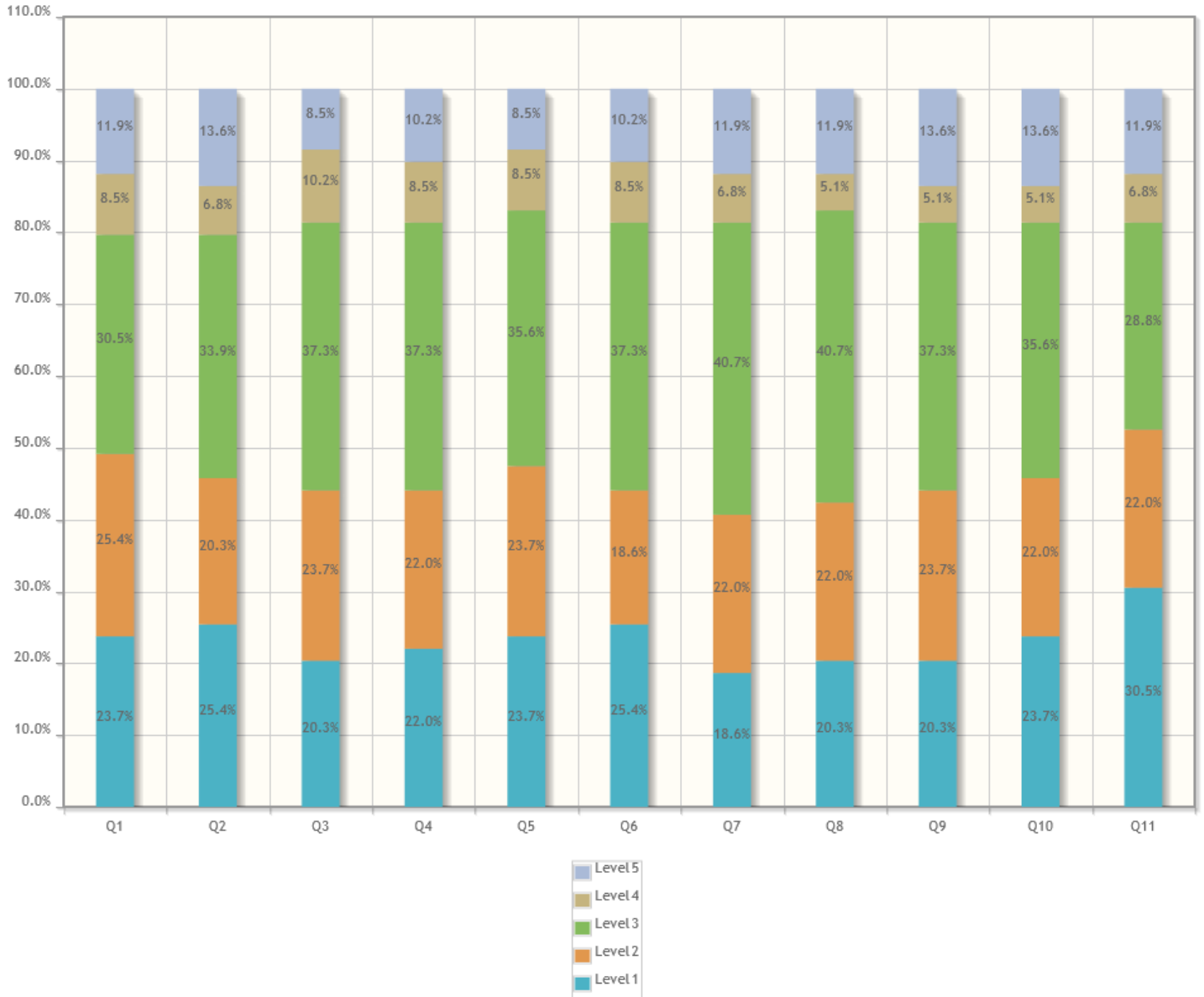







## Survey Details - Detailed & Summary Graphs

<b>Survey:</b> 2023-24 EVEN VI SEM ALL SUBJECT PR FB-1 - (PECAM602P) Digital Image & Video Processing Lab	<b>Survey Type:</b> Fresh Survey
<b>Survey For:</b> Bulk Student Satisfactory	<b>Program:</b> B.Tech. Artificial Intelligence & Machine Learning in Artificial Intelligence & Machine Learning

### Detailed Graph

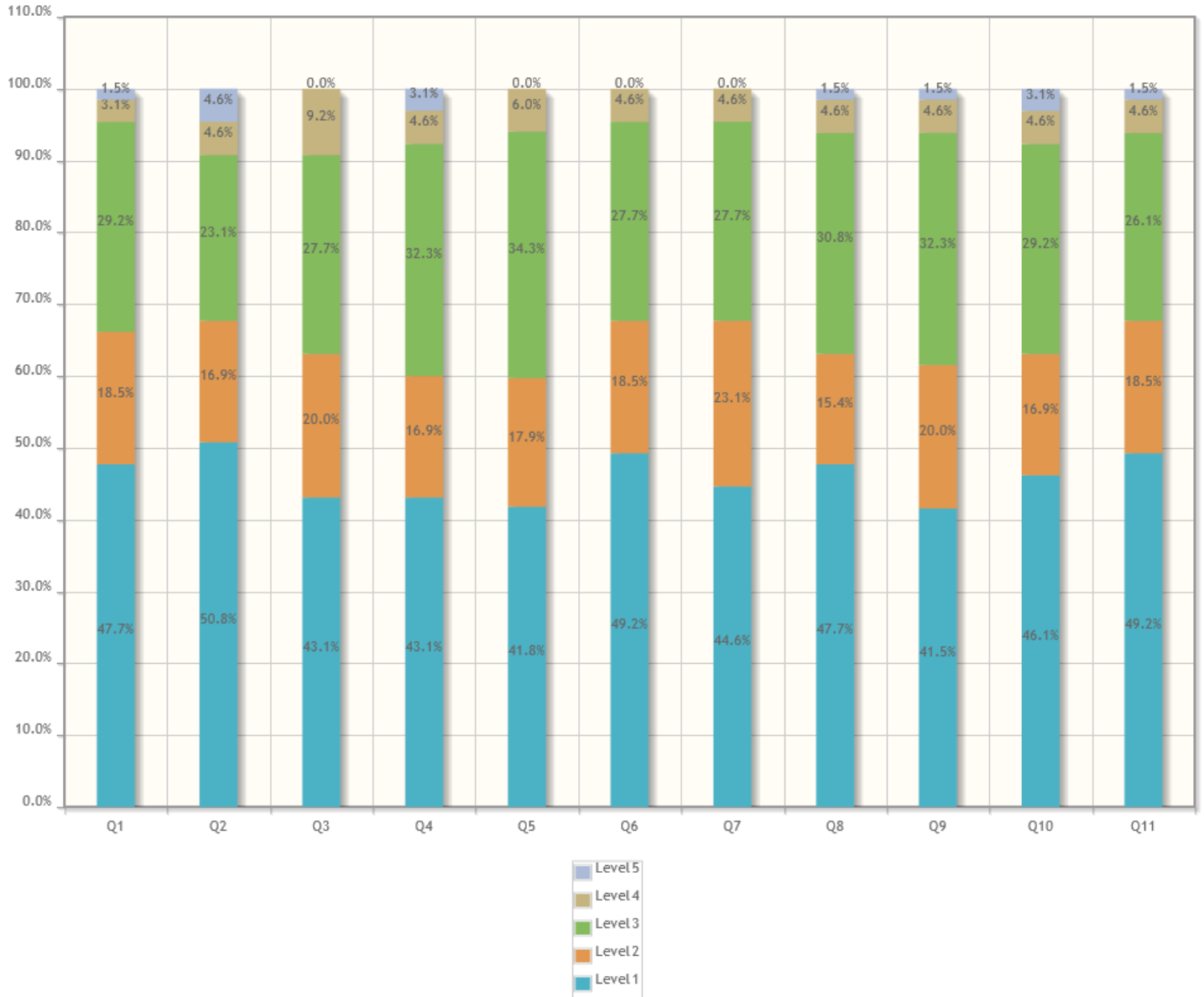





## Survey Details - Detailed & Summary Graphs

<b>Survey:</b> 2023-24 EVEN VI SEM ML ALL SUBJECT PR FB-1 - (PECAM605P) Computer Vision Lab	<b>Survey Type:</b> Fresh Survey
<b>Survey For:</b> Bulk Student Satisfactory	<b>Program:</b> B.Tech. Artificial Intelligence & Machine Learning in Artificial Intelligence & Machine Learning

### Detailed Graph

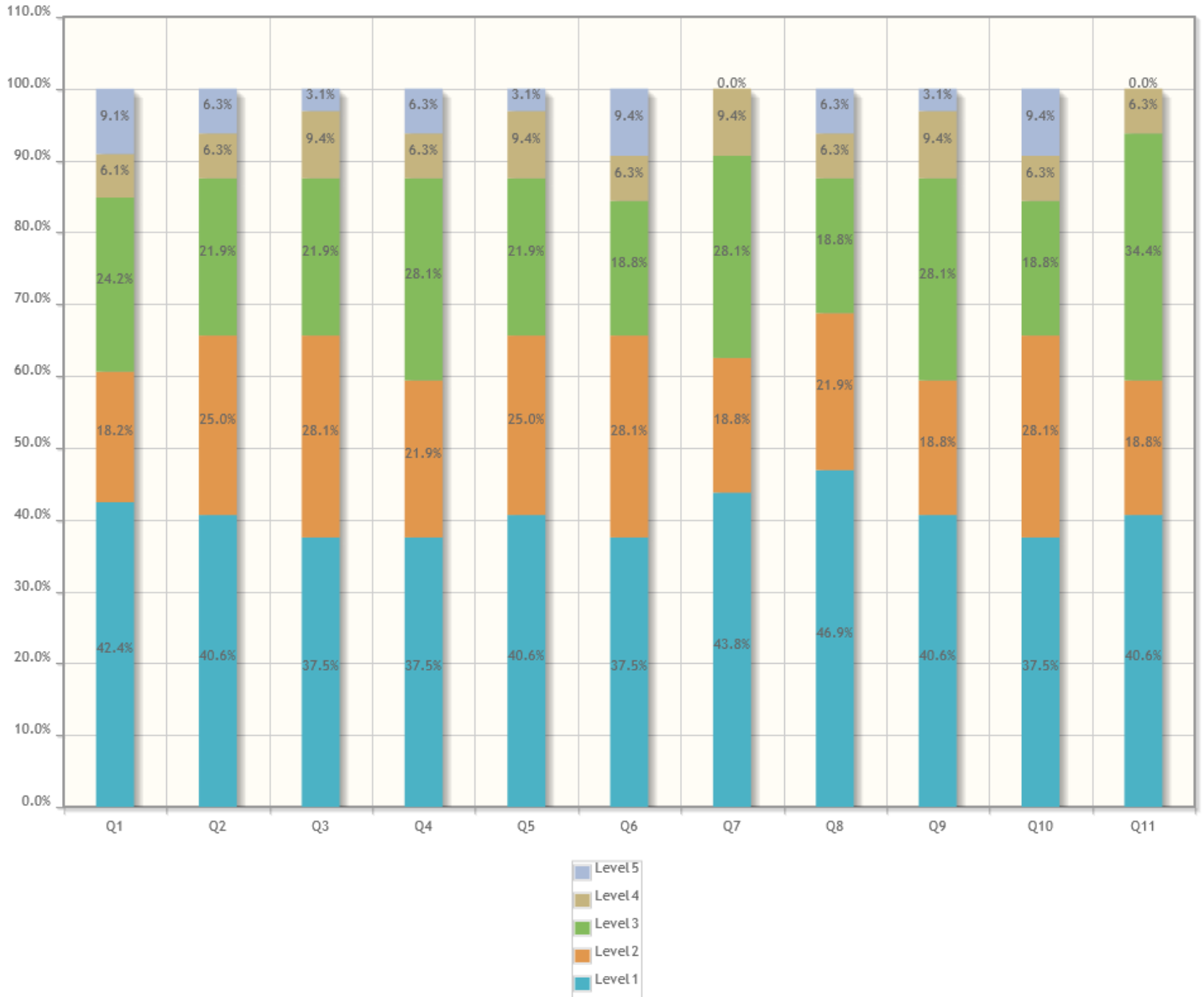





### Survey Details - Detailed & Summary Graphs

<b>Survey:</b> 2023-24 EVEN VI SEM ML ALL SUBJECT PR FB-1 - (PECAM606P) IOT & MACHINE LEARNING LAB	<b>Survey Type:</b> Fresh Survey
<b>Survey For:</b> Bulk Student Satisfactory	<b>Program:</b> B.Tech. Artificial Intelligence & Machine Learning in Artificial Intelligence & Machine Learning

#### Detailed Graph





### Survey Details - Detailed & Summary Graphs

<b>Survey:</b> 2023-24 EVEN VI SEM ML ALL SUBJECT TH FB-1 - (OECAM601T) BASIC OF HUMAN COMPUTER INTERACTION	<b>Survey Type:</b> Fresh Survey
<b>Survey For:</b> Bulk Student Satisfactory	<b>Program:</b> B.Tech. Artificial Intelligence & Machine Learning in Artificial Intelligence & Machine Learning

#### Detailed Graph









## Survey Details - Detailed & Summary Graphs

<b>Survey:</b> 2023-24 EVEN VI SEM ML ALL SUBJECT TH FB-1 - (PCCAM601T) COMPILER DESIGN	<b>Survey Type:</b> Fresh Survey
<b>Survey For:</b> Bulk Student Satisfactory	<b>Program:</b> B.Tech. Artificial Intelligence & Machine Learning in Artificial Intelligence & Machine Learning

### Detailed Graph

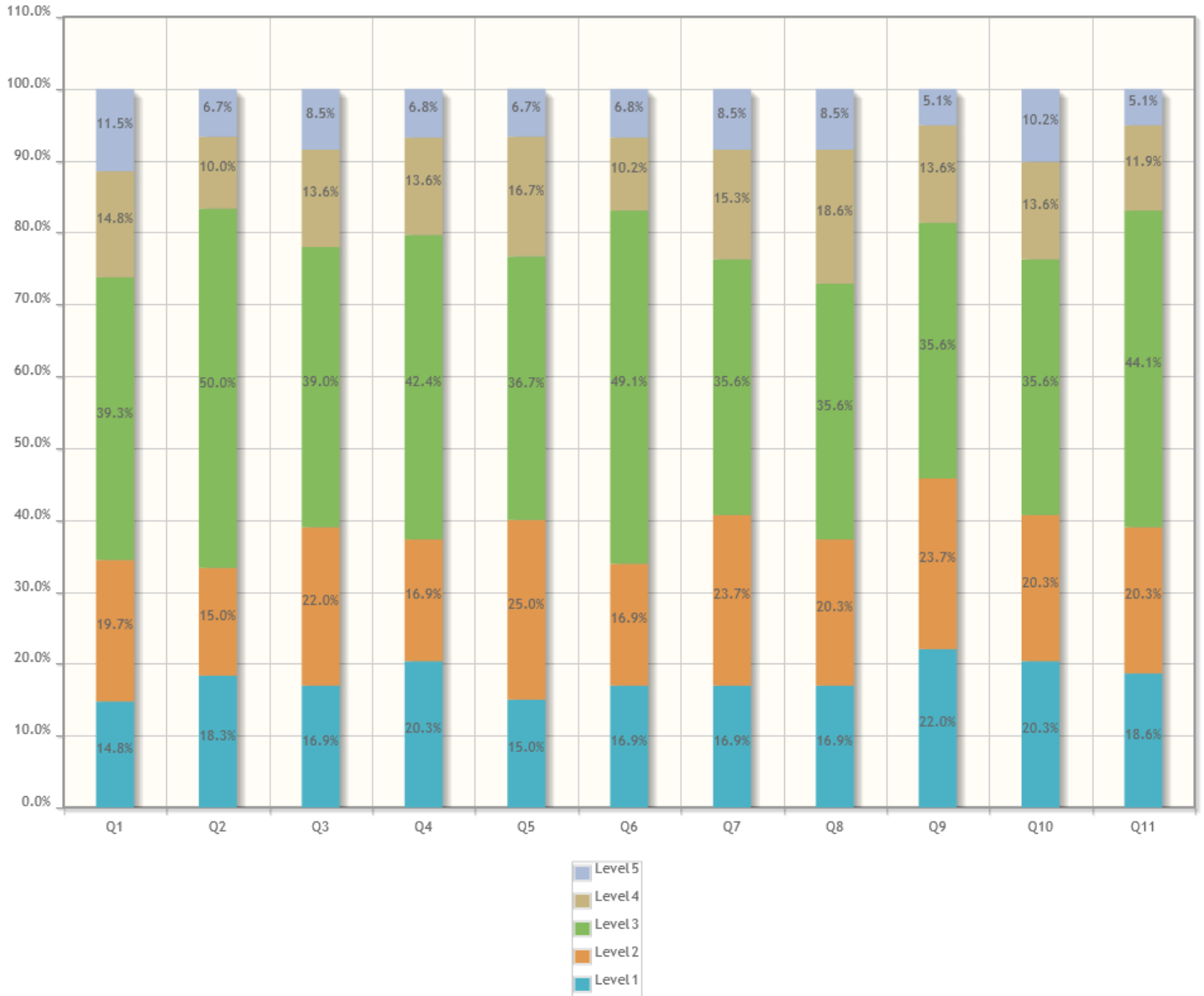





## Survey Details - Detailed & Summary Graphs

<b>Survey:</b> 2023-24 EVEN VI SEM ML ALL SUBJECT TH FB-1 - (PCCAM602T) DEEP LEARNING	<b>Survey Type:</b> Fresh Survey
<b>Survey For:</b> Bulk Student Satisfactory	<b>Program:</b> B.Tech. Artificial Intelligence & Machine Learning in Artificial Intelligence & Machine Learning

### Detailed Graph







## Survey Details - Detailed & Summary Graphs

<b>Survey:</b> 2023-24 EVEN VI SEM ALL SUBJECT TH FB-1 - (PECAM602T) Digital Image & Video Processing	<b>Survey Type:</b> Fresh Survey
<b>Survey For:</b> Bulk Student Satisfactory	<b>Program:</b> B.Tech. Artificial Intelligence & Machine Learning in Artificial Intelligence & Machine Learning

### Detailed Graph





## Survey Details - Detailed & Summary Graphs

<b>Survey:</b> 2023-24 EVEN VI SEM ML ALL SUBJECT TH FB-1 - (PECAM605T) Computer Vision	<b>Survey Type:</b> Fresh Survey
<b>Survey For:</b> Bulk Student Satisfactory	<b>Program:</b> B.Tech. Artificial Intelligence & Machine Learning in Artificial Intelligence & Machine Learning

### Detailed Graph









## Survey Details - Detailed & Summary Graphs

<b>Survey:</b> 2023-24 EVEN VI SEM ML ALL SUBJECT TH FB-1 - (PECAM606T) IOT & MACHINE LEARNING	<b>Survey Type:</b> Fresh Survey
<b>Survey For:</b> Bulk Student Satisfactory	<b>Program:</b> B.Tech. Artificial Intelligence & Machine Learning in Artificial Intelligence & Machine Learning

### Detailed Graph

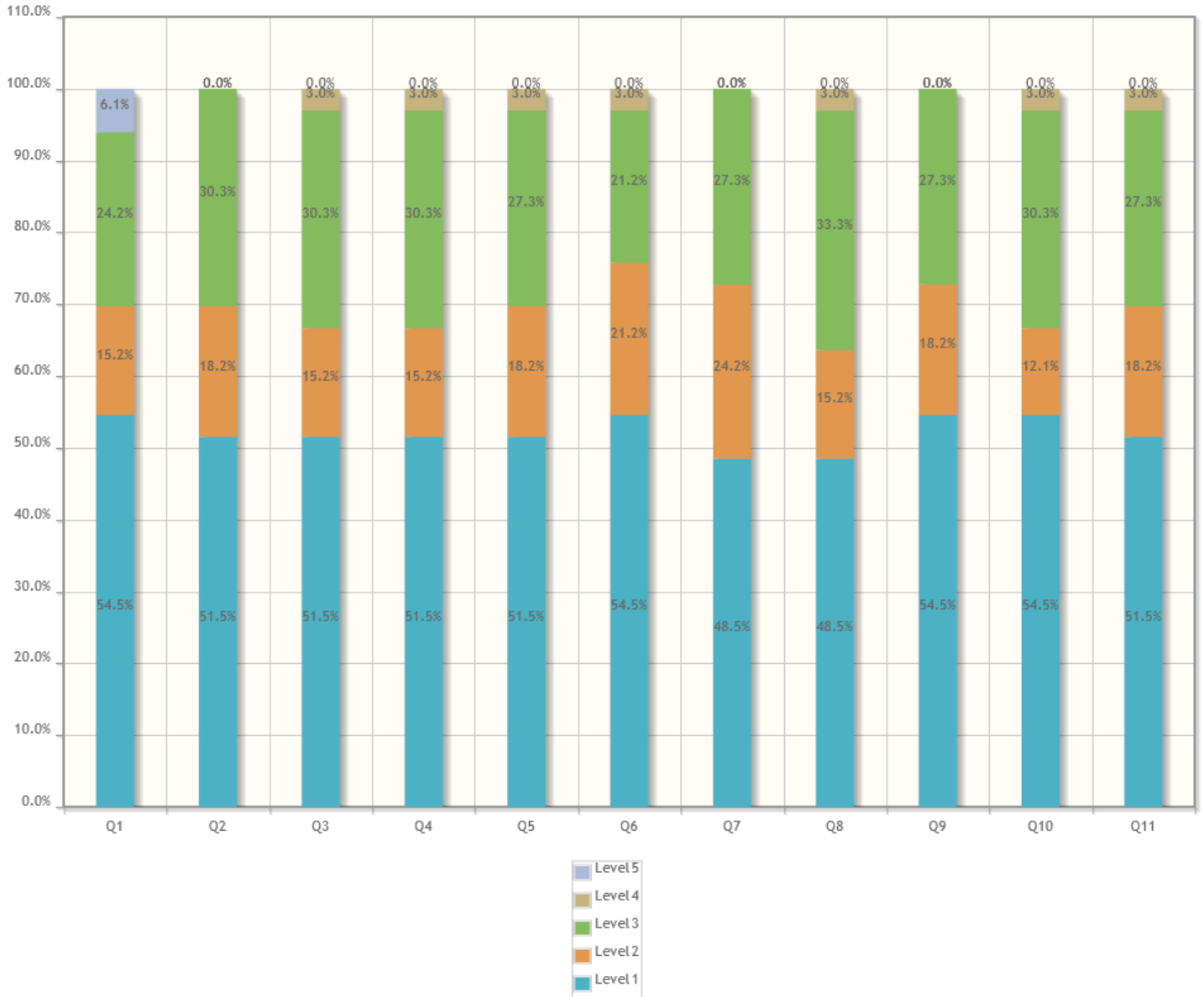





### Survey Details - Detailed & Summary Graphs

<b>Survey:</b> 2023-24 VI SEM MINI PROJECT TEMPLATE FB-2 - (PROJAM601) MINI PROJECT	<b>Survey Type:</b> Fresh Survey
<b>Survey For:</b> Bulk Student Satisfactory	<b>Program:</b> B.Tech. Artificial Intelligence & Machine Learning in Artificial Intelligence & Machine Learning

#### Detailed Graph

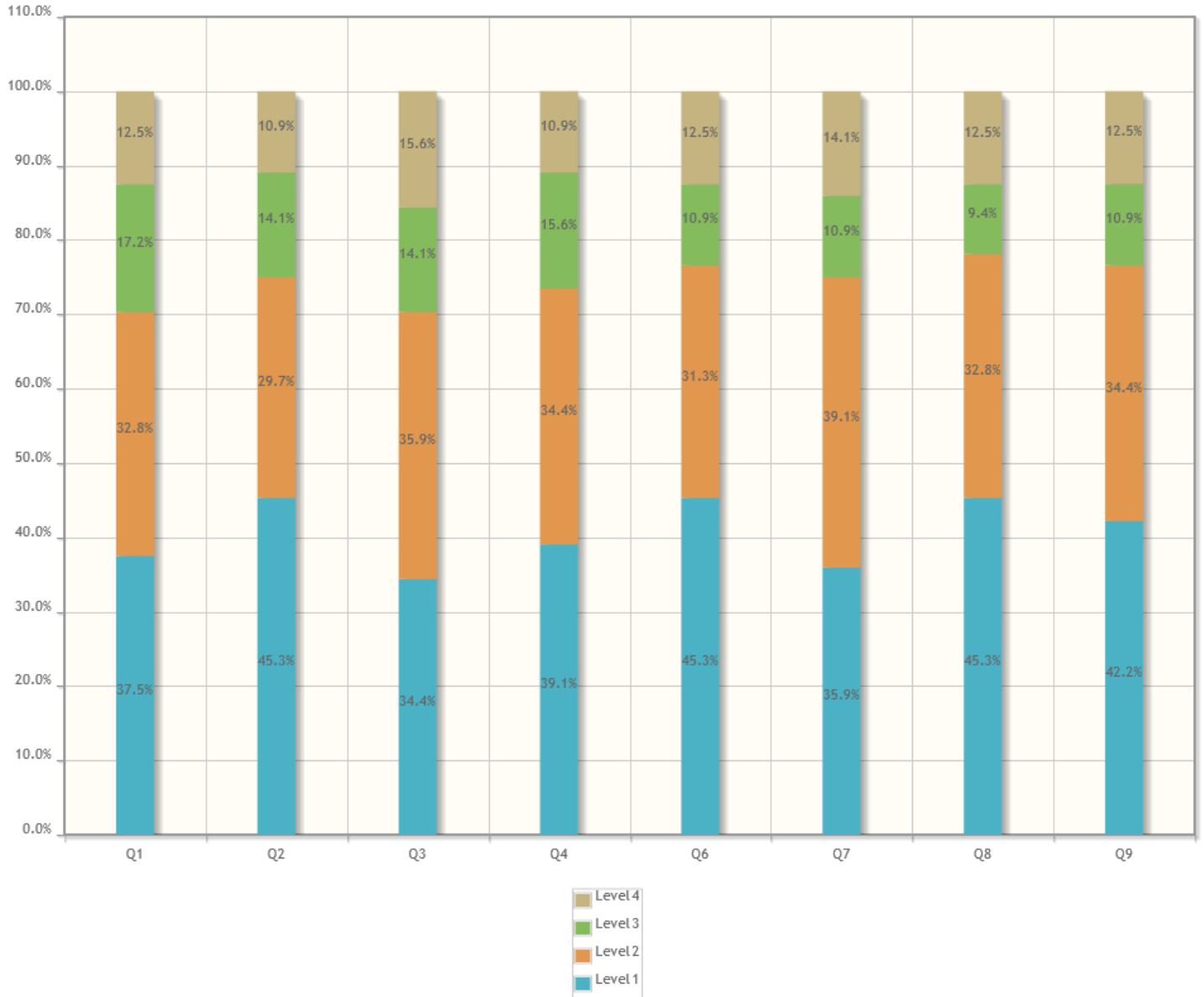



### Survey Details - Detailed & Summary Graphs

<b>Survey:</b> 2023-24 EVEN VI SEM SS-III PR FB-2 - (HSMCAM601P) SOFT SKILLS-III	<b>Survey Type:</b> Fresh Survey
<b>Survey For:</b> Bulk Student Satisfactory	<b>Program:</b> B.Tech. Artificial Intelligence & Machine Learning in Artificial Intelligence & Machine Learning

#### Detailed Graph

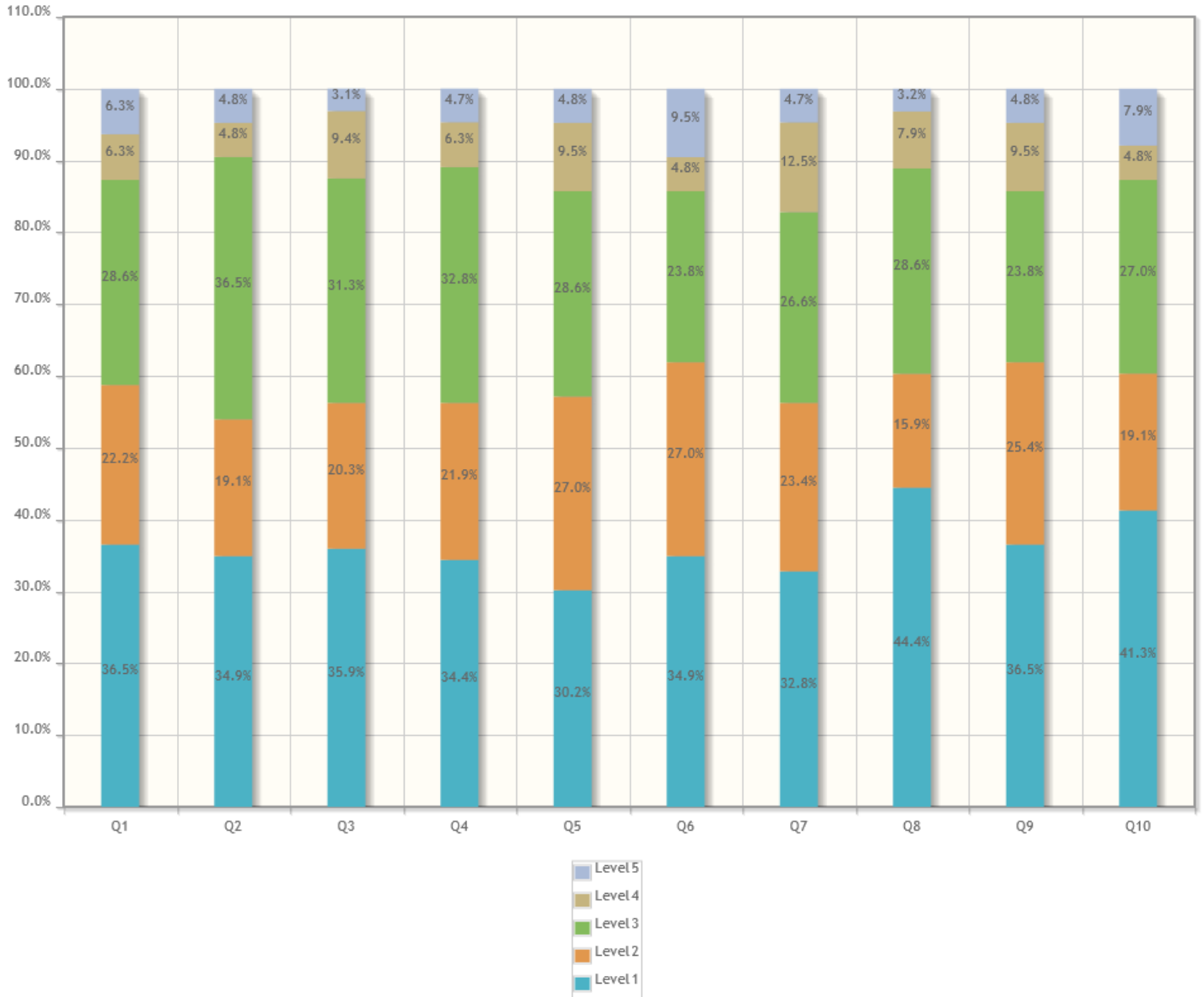





## Survey Details - Detailed & Summary Graphs

<b>Survey:</b> 2023-24 EVEN VI SEM ALL SUBJECT PR FB-2 - (PCCAM602P) DEEP LEARNING LAB	<b>Survey Type:</b> Fresh Survey
<b>Survey For:</b> Bulk Student Satisfactory	<b>Program:</b> B.Tech. Artificial Intelligence & Machine Learning in Artificial Intelligence & Machine Learning

### Detailed Graph

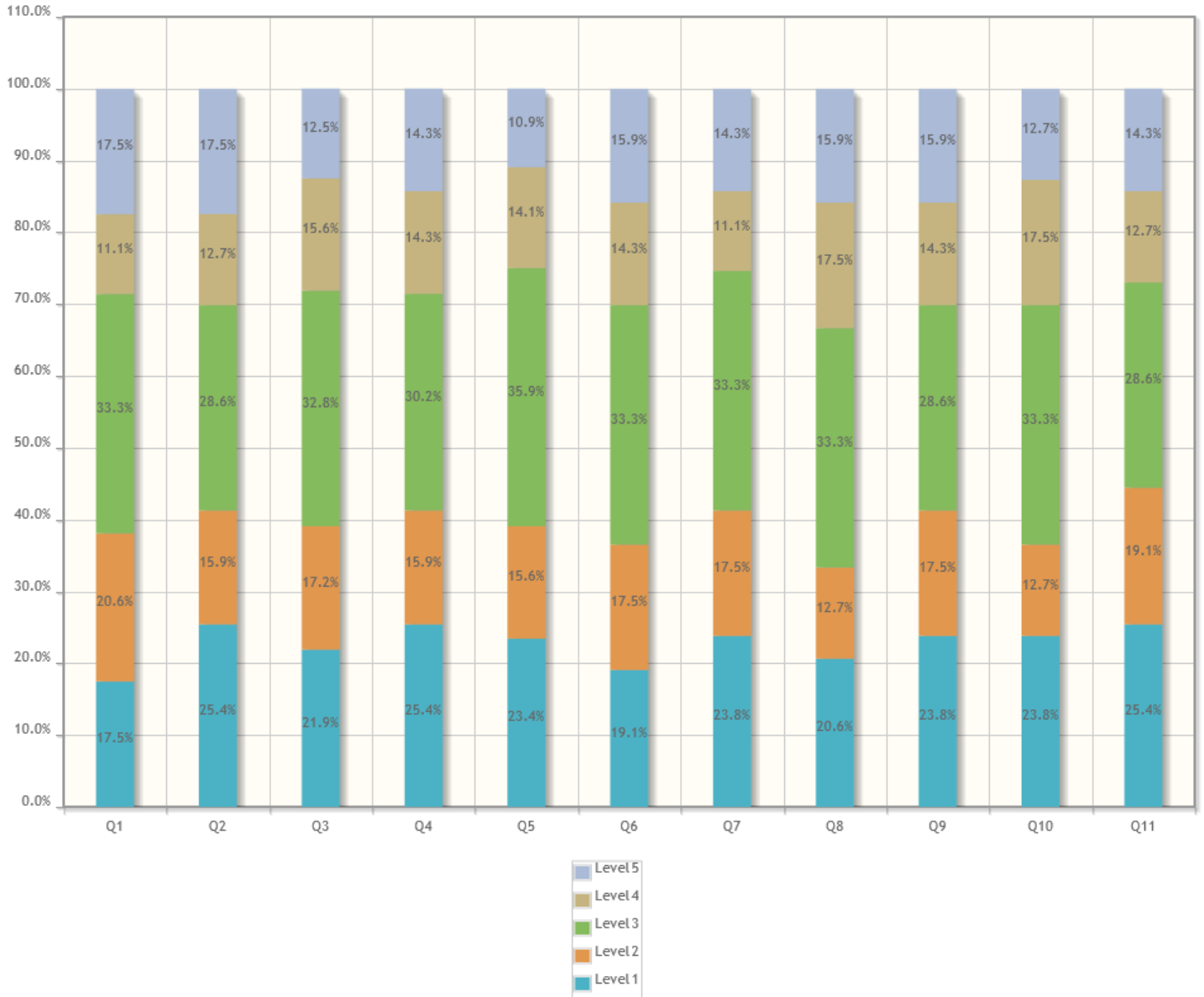





### Survey Details - Detailed & Summary Graphs

<b>Survey:</b> 2023-24 EVEN VI SEM ALL SUBJECT PR FB-2 - (PECAM602P) Digital Image & Video Processing Lab	<b>Survey Type:</b> Fresh Survey
<b>Survey For:</b> Bulk Student Satisfactory	<b>Program:</b> B.Tech. Artificial Intelligence & Machine Learning in Artificial Intelligence & Machine Learning

#### Detailed Graph







## Survey Details - Detailed & Summary Graphs

<b>Survey:</b> 2023-24 EVEN VI SEM ALL SUBJECT PR FB-2 - (PECAM605P) Computer Vision Lab	<b>Survey Type:</b> Fresh Survey
<b>Survey For:</b> Bulk Student Satisfactory	<b>Program:</b> B.Tech. Artificial Intelligence & Machine Learning in Artificial Intelligence & Machine Learning

### Detailed Graph





## Summary Report

Number of people Responded / Total number of Responders is **30 / 32** People.

Questions	Total Response Count	Weighted Response Percent
1 . Effectiveness of Pre-Lab sessions	106	68.39%
2 . In depth understanding of Experiments / Practicals	104	69.33%
3 . Ability to reach conclusion based upon observations and interpret results	106	68.39%
4 . Ability to co-relate theory with the practical and realization of its applicability in real world.	113	72.90%
5 . Teachers' control & discipline in Lab, punctuality and regularity in conducting practicals	118	76.13%
6 . Adequacy and clarity in illustration	106	70.67%
7 . Experimental set-ups are operational & well maintained	113	75.33%
8 . Explaining the difficulties raised by the students	117	73.13%
9 . Promptness in assessment of submissions	114	73.55%
10 . Use of modern tools, hardware & simulation software etc.	108	69.68%
11 . Motivation to explore, apply and develop new applications	114	73.55%
Total Feedback	1219	71.92%



## Survey Details - Detailed & Summary Graphs

<b>Survey:</b> 2023-24 EVEN VI SEM ALL SUBJECT PR FB-2 - (PECAM606P) IOT & MACHINE LEARNING LAB	<b>Survey Type:</b> Fresh Survey
<b>Survey For:</b> Bulk Student Satisfactory	<b>Program:</b> B.Tech. Artificial Intelligence & Machine Learning in Artificial Intelligence & Machine Learning

### Detailed Graph





## Summary Report

Number of people Responded / Total number of Responders is **33 / 33** People.

Questions	Total Response Count	Weighted Response Percent
1 . Effectiveness of Pre-Lab sessions	139	84.24%
2 . In depth understanding of Experiments / Practicals	144	87.27%
3 . Ability to reach conclusion based upon observations and interpret results	138	83.64%
4 . Ability to co-relate theory with the practical and realization of its applicability in real world.	144	87.27%
5 . Teachers' control & discipline in Lab, punctuality and regularity in conducting practicals	144	87.27%
6 . Adequacy and clarity in illustration	142	86.06%
7 . Experimental set-ups are operational & well maintained	142	86.06%
8 . Explaining the difficulties raised by the students	143	86.67%
9 . Promptness in assessment of submissions	146	88.48%
10 . Use of modern tools, hardware & simulation software etc.	142	86.06%
11 . Motivation to explore, apply and develop new applications	144	87.27%
Total Feedback	1568	86.39%



### Survey Details - Detailed & Summary Graphs

<b>Survey:</b> 2023-24 EVEN VI SEM ML ALL SUBJECT TH FB-2 - (OECAM601T) BASIC OF HUMAN COMPUTER INTERACTION	<b>Survey Type:</b> Fresh Survey
<b>Survey For:</b> Bulk Student Satisfactory	<b>Program:</b> B.Tech. Artificial Intelligence & Machine Learning in Artificial Intelligence & Machine Learning

#### Detailed Graph







## Survey Details - Detailed & Summary Graphs

<b>Survey:</b> 2023-24 EVEN VI SEM ML ALL SUBJECT TH FB-2 - (PCCAM601T) COMPILER DESIGN	<b>Survey Type:</b> Fresh Survey
<b>Survey For:</b> Bulk Student Satisfactory	<b>Program:</b> B.Tech. Artificial Intelligence & Machine Learning in Artificial Intelligence & Machine Learning

### Detailed Graph

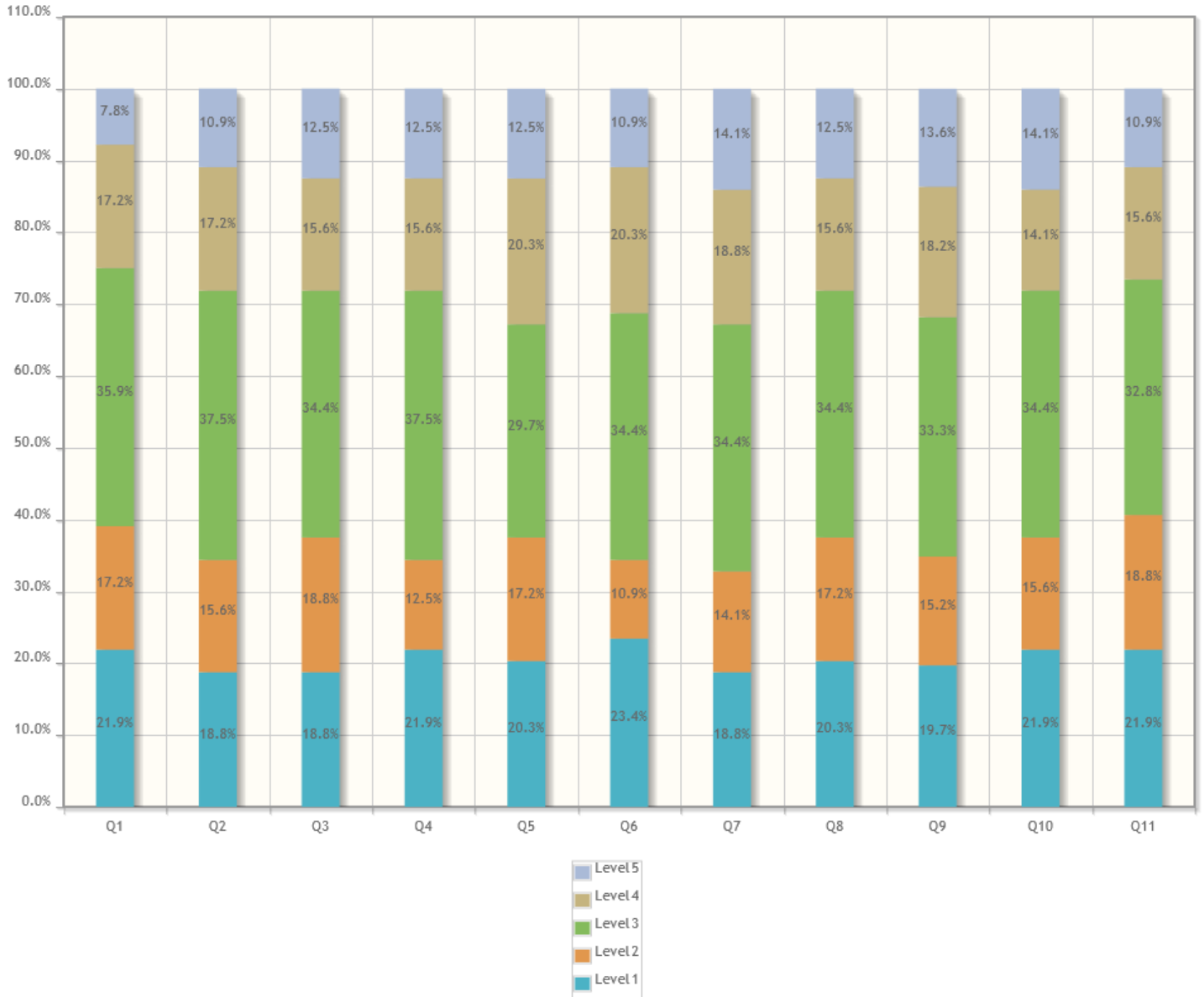



### Survey Details - Detailed & Summary Graphs

<b>Survey:</b> 2023-24 EVEN VI SEM ML ALL SUBJECT TH FB-2 - (PCCAM602T) DEEP LEARNING	<b>Survey Type:</b> Fresh Survey
<b>Survey For:</b> Bulk Student Satisfactory	<b>Program:</b> B.Tech. Artificial Intelligence & Machine Learning in Artificial Intelligence & Machine Learning

#### Detailed Graph

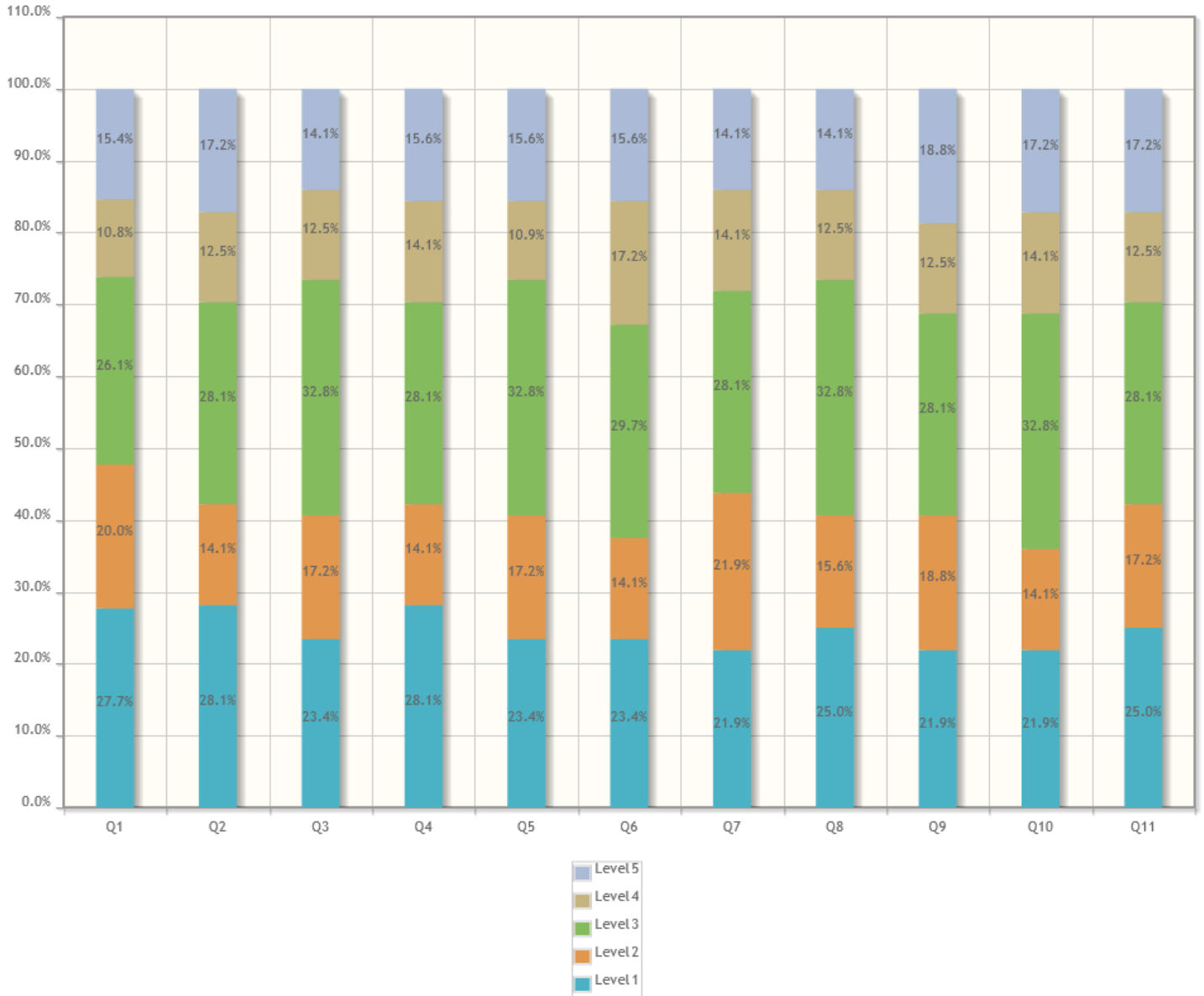



### Survey Details - Detailed & Summary Graphs

<b>Survey:</b> 2023-24 EVEN VI SEM ML ALL SUBJECT TH FB-2 - (PECAM602T) Digital Image & Video Processing	<b>Survey Type:</b> Fresh Survey
<b>Survey For:</b> Bulk Student Satisfactory	<b>Program:</b> B.Tech. Artificial Intelligence & Machine Learning in Artificial Intelligence & Machine Learning

#### Detailed Graph





### Survey Details - Detailed & Summary Graphs

<b>Survey:</b> 2023-24 EVEN VI SEM ML ALL SUBJECT TH FB-2 - (PECAM605T) Computer Vision	<b>Survey Type:</b> Fresh Survey
<b>Survey For:</b> Bulk Student Satisfactory	<b>Program:</b> B.Tech. Artificial Intelligence & Machine Learning in Artificial Intelligence & Machine Learning

#### Detailed Graph

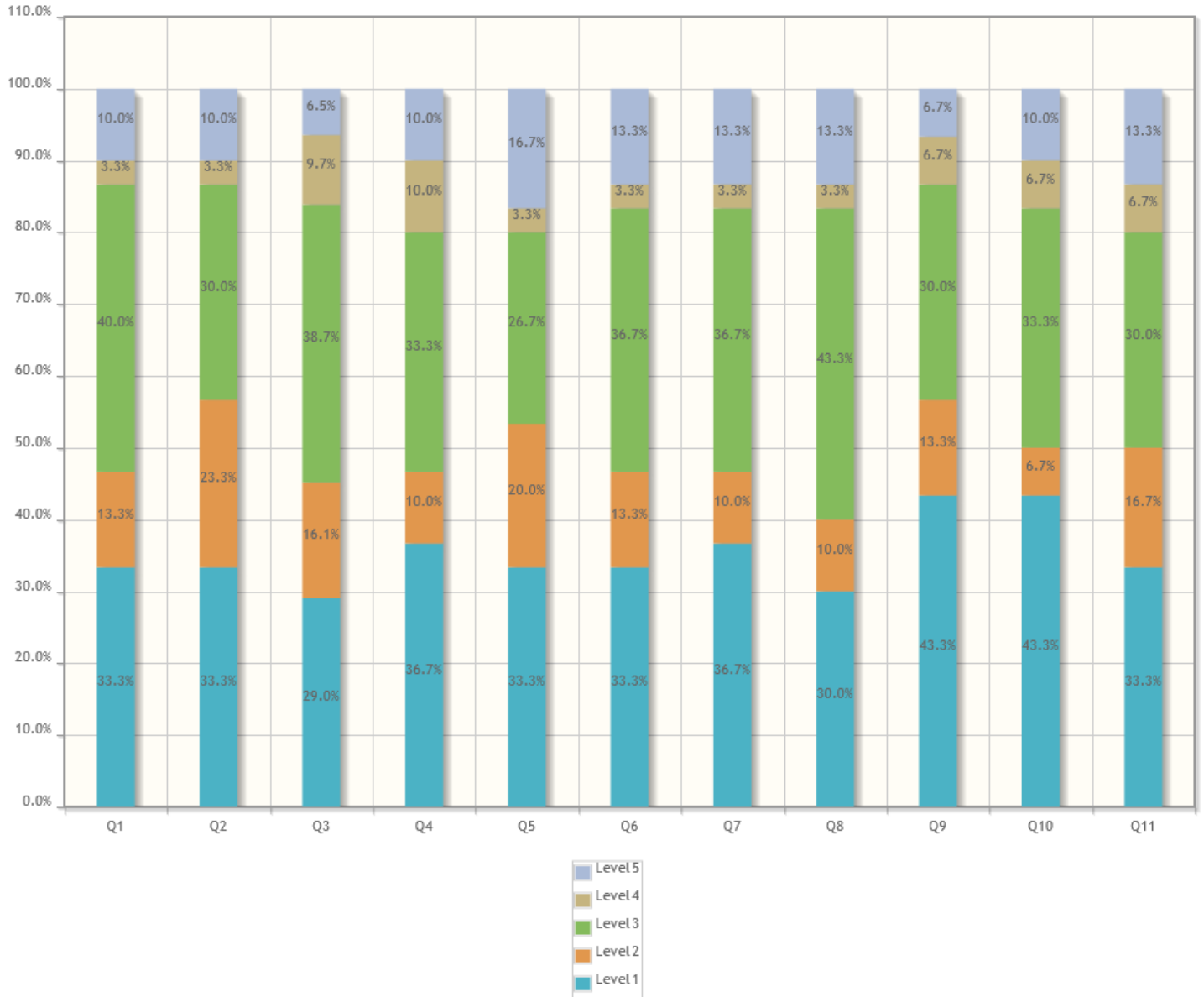







## Survey Details - Detailed & Summary Graphs

<b>Survey:</b> 2023-24 EVEN VI SEM ML ALL SUBJECT TH FB-2 - (PECAM606T) IOT & MACHINE LEARNING	<b>Survey Type:</b> Fresh Survey
<b>Survey For:</b> Bulk Student Satisfactory	<b>Program:</b> B.Tech. Artificial Intelligence & Machine Learning in Artificial Intelligence & Machine Learning

### Detailed Graph



