

## Survey Details - Detailed & Summary Report

<b>Survey:</b> 23-25 Even Sem-II Facility Feedback	<b>Survey Type:</b> Fresh Survey
<b>Survey For:</b> Facility Feedback	<b>Program:</b> Master of Business Administration in Business Administration

### Detailed Report

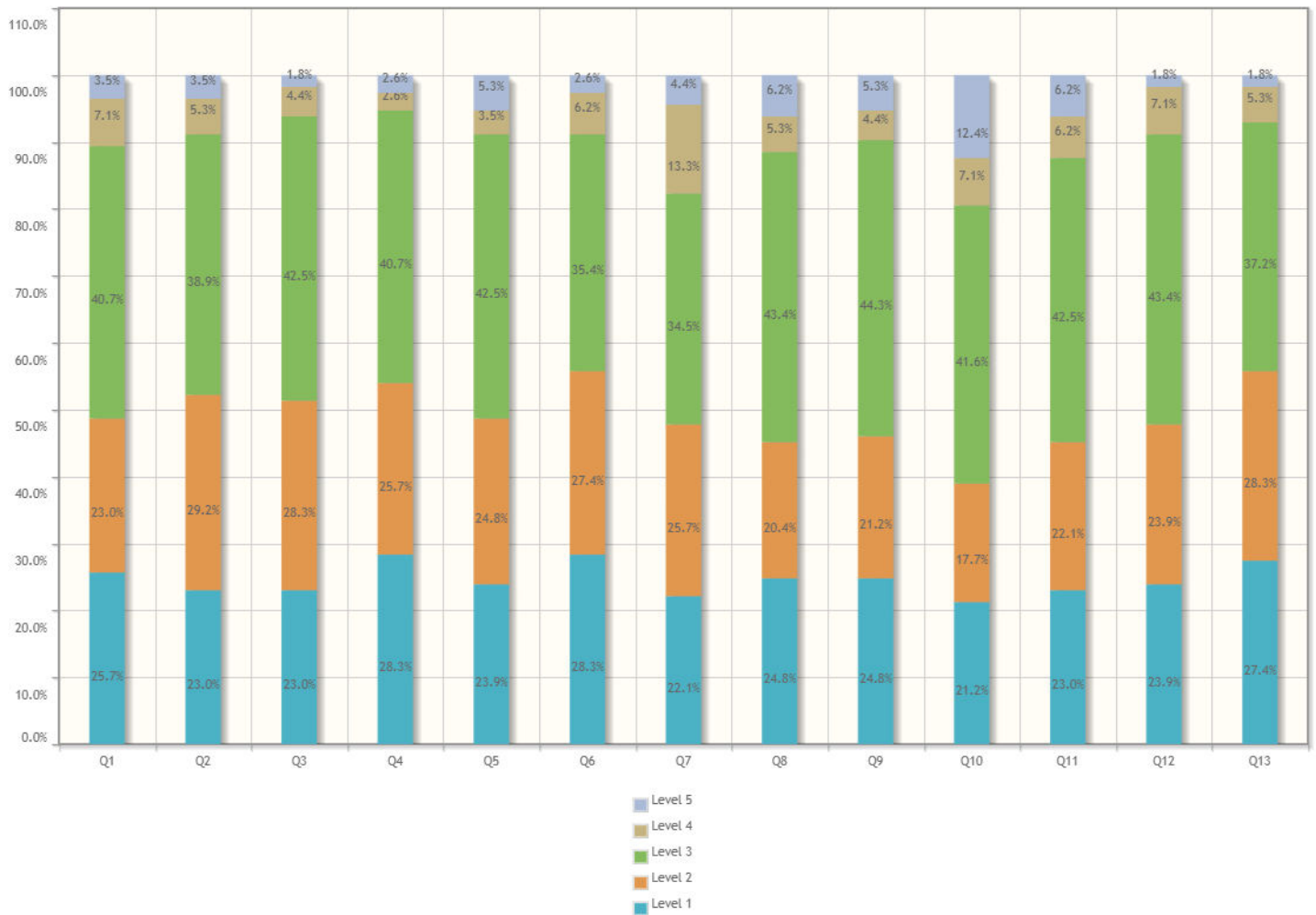

1. Mechanism and approach to provide exposure to external world through Internships, Field Visits, Guest Lectures, Expert Talks etc.	Responses	Weighted Responses	Percent
1. 5. Excellent	29	145	25.66%
2. 4. Very Good	26	104	23.01%
3. 3. Good	46	138	40.71%
4. 2. Fair	8	16	7.08%
5. 1. Poor	4	4	3.54%
Total	113	407	72.04%

2. Infrastructure (Furniture/Black Board / Illumination/Ventilation etc.)	Responses	Weighted Responses	Percent
1. 5. Excellent	26	130	23.01%
2. 4. Very Good	33	132	29.20%

<b>2. Infrastructure (Furniture/Black Board / Illumination/Ventilation etc.)</b>	<b>Responses</b>	<b>Weighted Responses</b>	<b>Percent</b>
3. 3. Good	44	132	38.94%
4. 2. Fair	6	12	5.31%
5. 1. Poor	4	4	3.54%
Total	113	410	72.57%

<b>3. Mechanism and approach to deal with students/parents grievances</b>	<b>Responses</b>	<b>Weighted Responses</b>	<b>Percent</b>
1. 5. Excellent	26	130	23.01%
2. 4. Very Good	32	128	28.32%
3. 3. Good	48	144	42.48%
4. 2. Fair	5	10	4.42%
5. 1. Poor	2	2	1.77%
Total	113	414	73.27%

<b>4. Students guidance and mentoring facilities</b>	<b>Responses</b>	<b>Weighted Responses</b>	<b>Percent</b>
1. 5. Excellent	32	160	28.32%
2. 4. Very Good	29	116	25.66%
3. 3. Good	46	138	40.71%
4. 2. Fair	3	6	2.65%
5. 1. Poor	3	3	2.65%
Total	113	423	74.87%

<b>5. Support for co-curricular and extra-curricular activities</b>	<b>Responses</b>	<b>Weighted Responses</b>	<b>Percent</b>
1. 5. Excellent	27	135	23.89%
2. 4. Very Good	28	112	24.78%
3. 3. Good	48	144	42.48%
4. 2. Fair	4	8	3.54%
5. 1. Poor	6	6	5.31%
Total	113	405	71.68%

<b>6. Library Facility</b>	<b>Responses</b>	<b>Weighted Responses</b>	<b>Percent</b>
1. 5. Excellent	32	160	28.32%
2. 4. Very Good	31	124	27.43%
3. 3. Good	40	120	35.40%
4. 2. Fair	7	14	6.19%
5. 1. Poor	3	3	2.65%
Total	113	421	74.51%

<b>7. Sports Facility</b>	<b>Responses</b>	<b>Weighted Responses</b>	<b>Percent</b>
1. 5. Excellent	25	125	22.12%
2. 4. Very Good	29	116	25.66%
3. 3. Good	39	117	34.51%
4. 2. Fair	15	30	13.27%
5. 1. Poor	5	5	4.42%

<b>7. Sports Facility</b>	<b>Responses</b>	<b>Weighted Responses</b>	<b>Percent</b>
Total	113	393	69.56%

<b>8. Canteen Facility</b>	<b>Responses</b>	<b>Weighted Responses</b>	<b>Percent</b>
1. 5. Excellent	28	140	24.78%
2. 4. Very Good	23	92	20.35%
3. 3. Good	49	147	43.36%
4. 2. Fair	6	12	5.31%
5. 1. Poor	7	7	6.19%
Total	113	398	70.44%

<b>9. Transport Facility</b>	<b>Responses</b>	<b>Weighted Responses</b>	<b>Percent</b>
1. 5. Excellent	28	140	24.78%
2. 4. Very Good	24	96	21.24%
3. 3. Good	50	150	44.25%
4. 2. Fair	5	10	4.42%
5. 1. Poor	6	6	5.31%
Total	113	402	71.15%

<b>10. Internet Facility</b>	<b>Responses</b>	<b>Weighted Responses</b>	<b>Percent</b>
1. 5. Excellent	24	120	21.24%
2. 4. Very Good	20	80	17.70%
3. 3. Good	47	141	41.59%
4. 2. Fair	8	16	7.08%
5. 1. Poor	14	14	12.39%
Total	113	371	65.66%

<b>11. Housekeeping</b>	<b>Responses</b>	<b>Weighted Responses</b>	<b>Percent</b>
1. 5. Excellent	26	130	23.01%
2. 4. Very Good	25	100	22.12%
3. 3. Good	48	144	42.48%
4. 2. Fair	7	14	6.19%
5. 1. Poor	7	7	6.19%
Total	113	395	69.91%

<b>12. First Aid Facility</b>	<b>Responses</b>	<b>Weighted Responses</b>	<b>Percent</b>
1. 5. Excellent	27	135	23.89%
2. 4. Very Good	27	108	23.89%
3. 3. Good	49	147	43.36%
4. 2. Fair	8	16	7.08%
5. 1. Poor	2	2	1.77%
Total	113	408	72.21%

<b>13. Security Facility</b>	<b>Responses</b>	<b>Weighted Responses</b>	<b>Percent</b>
1. 5. Excellent	31	155	27.43%

13. Security Facility	Responses	Weighted Responses	Percent
2. 4. Very Good	32	128	28.32%
3. 3. Good	42	126	37.17%
4. 2. Fair	6	12	5.31%
5. 1. Poor	2	2	1.77%
Total	113	423	74.87%

#### 14. Suggestions, if any:

No data

#### Comments:

Sl No.	Stakeholder	Remarks
1	Response 1	Good
2	Response 2	Good
3	Response 3	Good
4	Response 4	Good
5	Response 5	Good
6	Response 6	Maintain the boys toilets There is no urine seat in boys washroom Stick a reflecting sheet that replace the mirror which can't be break Order from Amazon or Flipkart if you don't no from whether it to buy
7	Response 7	No Comments
8	Response 8	Good environment
9	Response 9	My overall experience is very excellent
10	Response 10	Exilent
11	Response 11	Good
12	Response 12	Very good
13	Response 13	Good
14	Response 14	Wno
15	Response 15	.
16	Response 16	Excellent
17	Response 17	Very good
18	Response 18	Excellent
19	Response 19	Good
20	Response 20	very good
21	Response 21	Good
22	Response 22	Provide watch in classroom and also provide mirror in washroom
23	Response 23	Good
24	Response 24	Good

SI No.	Stakeholder	Remarks
25	Response 25	No suggestions
26	Response 26	Good facility
27	Response 27	good
28	Response 28	Need better facilities in class such as fans AC
29	Response 29	Very bad
30	Response 30	/
31	Response 31	Good
32	Response 32	Good
33	Response 33	2
34	Response 34	Increasing transport facilities
35	Response 35	Good
36	Response 36	good
37	Response 37	na
38	Response 38	.
39	Response 39	....
40	Response 40	no
41	Response 41	....
42	Response 42	No comments
43	Response 43	Overall good
44	Response 44	Good facilities
45	Response 45	no comments
46	Response 46	Good
47	Response 47	....
48	Response 48	Very good
49	Response 49	Good
50	Response 50	Very good
51	Response 51	Good
52	Response 52	Good
53	Response 53	Good
54	Response 54	Also focus on cleanliness of washroom
55	Response 55	Please provide wifi access in the classroom
56	Response 56	Good
57	Response 57	ok
58	Response 58	.....
59	Response 59	good
60	Response 60	Good

SI No.	Stakeholder	Remarks
61	Response 61	Good
62	Response 62	Good
63	Response 63	Good facility
64	Response 64	Facility are good
65	Response 65	No remark
66	Response 66	GOOD
67	Response 67	Good
68	Response 68	.
69	Response 69	Everything is good
70	Response 70	Excellent Facility
71	Response 71	Hhebebnn
72	Response 72	.
73	Response 73	Good
74	Response 74	Nothing
75	Response 75	.
76	Response 76	Good
77	Response 77	Good control in class
78	Response 78	Good
79	Response 79	.
80	Response 80	Classrooms are not cleaned Washrooms are dirty
81	Response 81	No comments
82	Response 82	Good
83	Response 83	Good
84	Response 84	Good
85	Response 85	Good
86	Response 86	Good
87	Response 87	Poor
88	Response 88	Expanding and renovating campus recreational facilities, such as gyms and sports fields
89	Response 89	Very good
90	Response 90	.
91	Response 91	Good
92	Response 92	Good
93	Response 93	Nice
94	Response 94	Good
95	Response 95	None
96	Response 96	Satisfactory

SI No.	Stakeholder	Remarks
97	Response 97	Good
98	Response 98	.
99	Response 99	good
100	Response 100	Good
101	Response 101	good
102	Response 102	0
103	Response 103	Very Good
104	Response 104	Good
105	Response 105	Good
106	Response 106	-
107	Response 107	.
108	Response 108	Good
109	Response 109	No
110	Response 110	No
111	Response 111	Good
112	Response 112	Good
113	Response 113	Overall it is good ..

## Summary Report

Number of people Responded / Total number of Responders is **113 / 232** People.

Questions	Total Response Count	Weighted Response Percent
Mechanism and approach to provide exposure to external world through Internships, Field Visits, Guest Lectures, Expert Talks etc.	407	72.04%
Infrastructure (Furniture/Black Board / Illumination/Ventilation etc.)	410	72.57%
Mechanism and approach to deal with students/parents grievances	414	73.27%
Students guidance and mentoring facilities	423	74.87%
Support for co-curricular and extra-curricular activities	405	71.68%
Library Facility	421	74.51%
Sports Facility	393	69.56%
Canteen Facility	398	70.44%
Transport Facility	402	71.15%
Internet Facility	371	65.66%
Housekeeping	395	69.91%
First Aid Facility	408	72.21%
Security Facility	423	74.87%
Total Feedback	5270	71.75%



## Survey Details - Detailed & Summary Report

<b>Survey:</b> 22-24 ODD Teaching Learning Process	<b>Survey Type:</b> Fresh Survey
<b>Survey For:</b> Facility Feedback	<b>Program:</b> Master of Business Administration in Business Administration

### Detailed Report

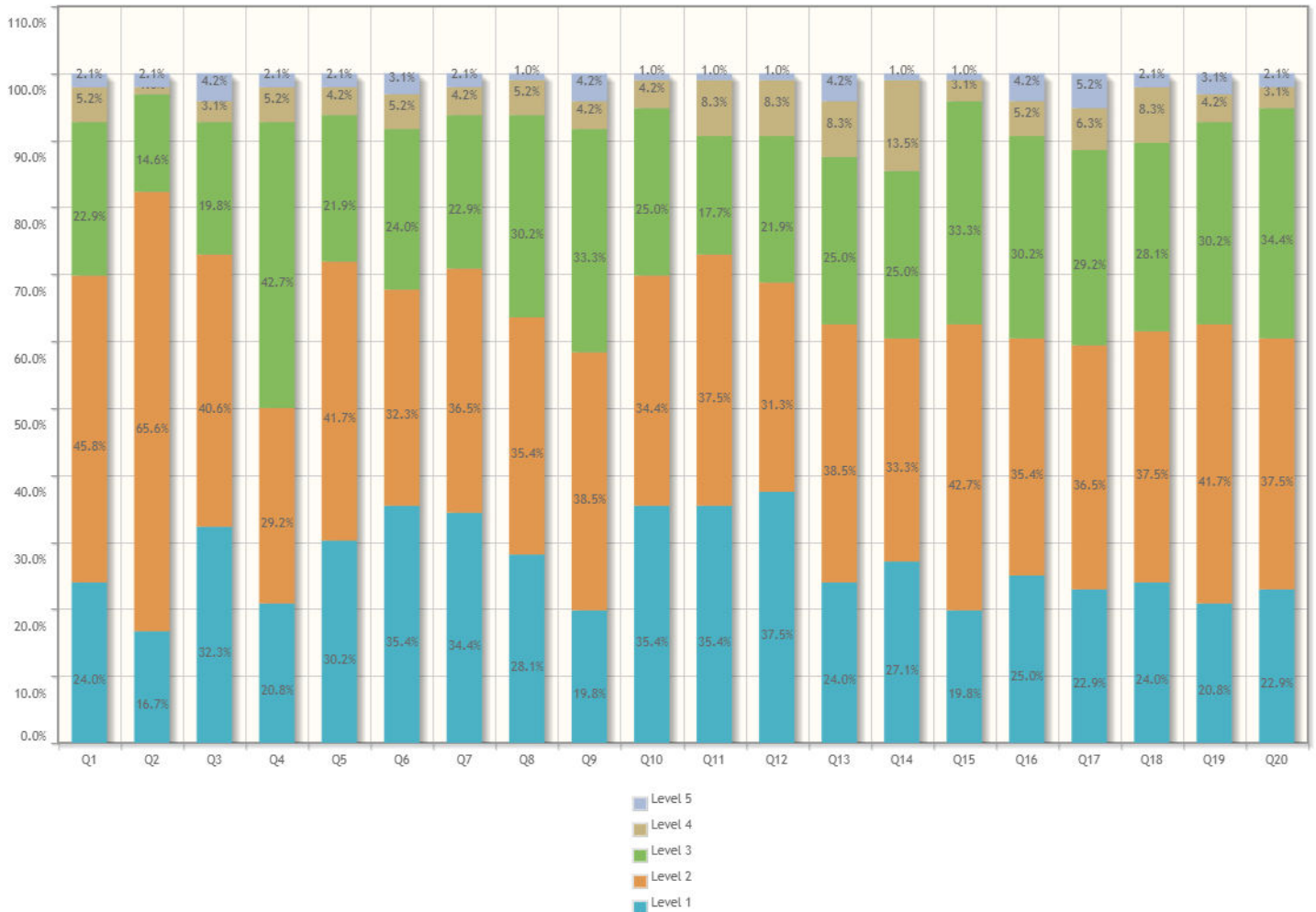

1. How much of the syllabus was covered in the class?n	Responses	Weighted Responses	Percent
1. 4 - 85 to 100%	23	115	23.96%
2. 3 - 70 to 84%	44	176	45.83%
3. 2 - 55 to 69%	22	66	22.92%
4. 1- 30 to 54%	5	10	5.21%
5. 0 -Below 30%	2	2	2.08%
<b>Total</b>	<b>96</b>	<b>369</b>	<b>76.88%</b>

2. How well did the teachers prepare for the classes?	Responses	Weighted Responses	Percent
1. 4 -Thoroughly	16	80	16.67%
2. 3 - Satisfactorily	63	252	65.63%
3. 2 - Poorly	14	42	14.58%

2. How well did the teachers prepare for the classes?	Responses	Weighted Responses	Percent
4. 1 - Indifferently	1	2	1.04%
5. 0 - Won't teach at all	2	2	2.08%
Total	96	378	78.75%

3. How well were the teachers able to communicate?	Responses	Weighted Responses	Percent
1. 4 - Always effective	31	155	32.29%
2. 3 - Sometimes effective	39	156	40.63%
3. 2 - Just satisfactorily	19	57	19.79%
4. 1- Generally ineffective	3	6	3.13%
5. 0- Very poor communication	4	4	4.17%
Total	96	378	78.75%

4. The teacher's approach to teaching can best be described as	Responses	Weighted Responses	Percent
1. 4- Excellent	20	100	20.83%
2. 3 - Very good	28	112	29.17%
3. 2 - Good	41	123	42.71%
4. 1 - Fair	5	10	5.21%
5. 0- Poor	2	2	2.08%
Total	96	347	72.29%

5. Fairness of the internal evaluation process by the teachers.	Responses	Weighted Responses	Percent
1. 4 - Always fair	29	145	30.21%
2. 3 - Usually fair	40	160	41.67%
3. 2 - Sometimes unfair	21	63	21.88%
4. 1 - Usually unfair	4	8	4.17%
5. 0- Unfair	2	2	2.08%
Total	96	378	78.75%

6. Was your performance in assignments discussed with you?	Responses	Weighted Responses	Percent
1. 4 - Every time	34	170	35.42%
2. 3 - Usually	31	124	32.29%
3. 2 - Occasionally/Sometimes	23	69	23.96%
4. 1 - Rarely	5	10	5.21%
5. 0- Never	3	3	3.13%
Total	96	376	78.33%

7. The institute takes active interest in promoting internship opportunities for students.	Responses	Weighted Responses	Percent
1. 4 - Regularly	33	165	34.38%
2. 3 - Often	35	140	36.46%
3. 2 - Sometimes	22	66	22.92%
4. 1 - Rarely	4	8	4.17%
5. 0- Never	2	2	2.08%
Total	96	381	79.38%

<b>8. The teaching and mentoring process in your institution facilitates you in cognitive, social and emotional growth.</b>	<b>Responses</b>	<b>Weighted Responses</b>	<b>Percent</b>
1. 4 - Significantly	27	135	28.13%
2. 3 - Very well	34	136	35.42%
3. 2 - Moderately	29	87	30.21%
4. 1 - Marginally	5	10	5.21%
5. 0- Not at all	1	1	1.04%
<b>Total</b>	<b>96</b>	<b>369</b>	<b>76.88%</b>

<b>9. The institution provides multiple opportunities to learn and grow.</b>	<b>Responses</b>	<b>Weighted Responses</b>	<b>Percent</b>
1. 4 - Strongly agree	19	95	19.79%
2. 3 - Agree	37	148	38.54%
3. 2 - Neutral	32	96	33.33%
4. 1 - Disagree	4	8	4.17%
5. 0- Strongly disagree	4	4	4.17%
<b>Total</b>	<b>96</b>	<b>351</b>	<b>73.13%</b>

<b>10. Teachers inform you about your expected competencies, course outcomes and programme outcomes and review the course syllabus in the class.</b>	<b>Responses</b>	<b>Weighted Responses</b>	<b>Percent</b>
1. 4 - Every time	34	170	35.42%
2. 3 - Usually	33	132	34.38%
3. 2- Occasionally/Sometimes	24	72	25.00%
4. 1 - Rarely	4	8	4.17%
5. 0- Never	1	1	1.04%
<b>Total</b>	<b>96</b>	<b>383</b>	<b>79.79%</b>

<b>11. Your mentor does a necessary follow-up with an assigned task to you.</b>	<b>Responses</b>	<b>Weighted Responses</b>	<b>Percent</b>
1. 4 - Every time	34	170	35.42%
2. 3 - Usually	36	144	37.50%
3. 2 - Occasionally/Sometimes	17	51	17.71%
4. 1 - Rarely	8	16	8.33%
5. 0 - I don't have a mentor	1	1	1.04%
<b>Total</b>	<b>96</b>	<b>382</b>	<b>79.58%</b>

<b>12. The teachers illustrate the concepts through examples and applications.</b>	<b>Responses</b>	<b>Weighted Responses</b>	<b>Percent</b>
1. 4 - Every time	36	180	37.50%
2. 3 - Usually	30	120	31.25%
3. 2 - Occasionally/Sometimes	21	63	21.88%
4. 1- Rarely	8	16	8.33%
5. 0 - Never	1	1	1.04%
<b>Total</b>	<b>96</b>	<b>380</b>	<b>79.17%</b>

<b>13. The teachers identify your strengths and encourage you with providing right level of challenges.</b>	<b>Responses</b>	<b>Weighted Responses</b>	<b>Percent</b>
1. 4 - Fully	23	115	23.96%
2. 3 - Reasonably	37	148	38.54%
3. 2 - Partially	24	72	25.00%
4. 1 - Slightly	8	16	8.33%
5. 0- Unable to	4	4	4.17%
Total	96	355	73.96%

<b>14. Teachers are able to identify your weaknesses and help you to overcome them.</b>	<b>Responses</b>	<b>Weighted Responses</b>	<b>Percent</b>
1. 4 - Every time	26	130	27.08%
2. 3 - Usually	32	128	33.33%
3. 2 - Occasionally/Sometimes	24	72	25.00%
4. 1 - Rarely	13	26	13.54%
5. 0 - Never	1	1	1.04%
Total	96	357	74.38%

<b>15. The institution makes effort to engage students in the monitoring, review and continuous quality improvement of the teaching learning process.</b>	<b>Responses</b>	<b>Weighted Responses</b>	<b>Percent</b>
1. 4 - Strongly agree	19	95	19.79%
2. 3 - Agree	41	164	42.71%
3. 2 - Neutral	32	96	33.33%
4. 1 - Disagree	3	6	3.13%
5. 0 - Strongly disagree	1	1	1.04%
Total	96	362	75.42%

<b>16. The institute/ teachers use student centric methods, such as experiential learning, participative learning and problem solving methodologies for enhancing learning experiences.</b>	<b>Responses</b>	<b>Weighted Responses</b>	<b>Percent</b>
1. 4 - To a great extent	24	120	25.00%
2. 3 - Moderate	34	136	35.42%
3. 2 - Some what	29	87	30.21%
4. 1 - Very little	5	10	5.21%
5. 0 - Not at all	4	4	4.17%
Total	96	357	74.38%

<b>17. Teachers encourage you to participate in extracurricular activities</b>	<b>Responses</b>	<b>Weighted Responses</b>	<b>Percent</b>
1. 4 - Strongly agree	22	110	22.92%
2. 3 - Agree	35	140	36.46%
3. 2 - Neutral	28	84	29.17%
4. 1 - Disagree	6	12	6.25%
5. 0 - Strongly disagree	5	5	5.21%
Total	96	351	73.13%

<b>18. Efforts are made by the institute/ teachers to inculcate soft skills, life skills and employability skills to make you ready for the world of work.</b>	<b>Responses</b>	<b>Weighted Responses</b>	<b>Percent</b>
1. 4 - To a great extent	23	115	23.96%
2. 3 - Moderate	36	144	37.50%
3. 2 - Some what	27	81	28.13%
4. 1 - Very little	8	16	8.33%
5. 0 - Not at all	2	2	2.08%
<b>Total</b>	<b>96</b>	<b>358</b>	<b>74.58%</b>

<b>19. What percentage of teachers uses ICT tools such as PPTs, Multimedia, animations, etc. while teaching.</b>	<b>Responses</b>	<b>Weighted Responses</b>	<b>Percent</b>
1. 4 - Above 90%	20	100	20.83%
2. 3 - 70 - 89%	40	160	41.67%
3. 2 - 50 - 69%	29	87	30.21%
4. 1 - 30 - 49%	4	8	4.17%
5. 0 - Below 29%	3	3	3.13%
<b>Total</b>	<b>96</b>	<b>358</b>	<b>74.58%</b>

<b>20. 20. The overall quality of teaching-learning process in your institute is very good. 4 -</b>	<b>Responses</b>	<b>Weighted Responses</b>	<b>Percent</b>
1. 4 -Strongly agree	22	110	22.92%
2. 3 - Agree	36	144	37.50%
3. 2 - Neutral	33	99	34.38%
4. 1 - Disagree	3	6	3.13%
5. 0 - Strongly disagree	2	2	2.08%
<b>Total</b>	<b>96</b>	<b>361</b>	<b>75.21%</b>

**21. Give three observation / suggestions to improve the overall teaching - learning experience in your institution. (Observation/Suggestion may also be a review of any course content of the syllabus/ Content you would have wished to learn).**

No data

**Comments:**

<b>Sl No.</b>	<b>Stakeholder</b>	<b>Remarks</b>
1	Response 1	NA
2	Response 2	Average
3	Response 3	Good
4	Response 4	Na
5	Response 5	Average
6	Response 6	Nothing
7	Response 7	..
8	Response 8	Good
9	Response 9	.

SI No.	Stakeholder	Remarks
10	Response 10	1) always discipline the class 2) Try to interact more with student
11	Response 11	Excellent
12	Response 12	Neutral
13	Response 13	Good
14	Response 14	Noting
15	Response 15	.
16	Response 16	More effectiveness, More courage, Time bound completion
17	Response 17	gggggggggggggggggggggggg
18	Response 18	.
19	Response 19	None
20	Response 20	Poor response
21	Response 21	Improve teaching techniques
22	Response 22	llllll
23	Response 23	Good
24	Response 24	Svdksshjns
25	Response 25	no
26	Response 26	No proper management of anything , Punctuality should be there , Clear Information to be provided for everything
27	Response 27	Good
28	Response 28	Syllabus should be more practical based learning
29	Response 29	Learning practical things more than therotical
30	Response 30	Excellent Teacher
31	Response 31	Good atmosphere
32	Response 32	Good Teaching Staff
33	Response 33	No
34	Response 34	Practical learning Live activity How to improve communication
35	Response 35	NA
36	Response 36	1. We wish to have better understanding of business Analytics course, we should not just be English to Hindi translation of PPT.
37	Response 37	The overall quality of teaching learning process is not good some teachers are effectively guide there students but some teachers are not take part to guide the students
38	Response 38	some teacher need to improve their teaching method
39	Response 39	Everything is alright!

SI No.	Stakeholder	Remarks
40	Response 40	no comment
41	Response 41	Nothing everything is going good.
42	Response 42	Good
43	Response 43	No
44	Response 44	Teaching is good all sir
45	Response 45	Overall Good , please provide sports equipment
46	Response 46	Good teaching
47	Response 47	.
48	Response 48	.
49	Response 49	
50	Response 50	
51	Response 51	
52	Response 52	
53	Response 53	No
54	Response 54	All good
55	Response 55	No
56	Response 56	No
57	Response 57	....
58	Response 58	Everything is good
59	Response 59	no
60	Response 60	No
61	Response 61	Good
62	Response 62	G
63	Response 63	VERY GOOD
64	Response 64	.
65	Response 65	More skill development in students should be done
66	Response 66	Good
67	Response 67	No Comment
68	Response 68	Good teaching
69	Response 69	VERY GOOD
70	Response 70	...
71	Response 71	.
72	Response 72	VERY GOOD
73	Response 73	Needs improvement
74	Response 74	VERY GOOD
75	Response 75	need to improve practical teaching in class.

SI No.	Stakeholder	Remarks
76	Response 76	The good teaching
77	Response 77	1. the noted of finance are not shared on the mail id, therefore it becomes difficult to study for the working candidates 2. The notes should be shared well in advance so that we can prepare well. 3. the doubts of each subjects should be cleared on timely basis.
78	Response 78	No
79	Response 79	Need to Improve facility
80	Response 80	Good
81	Response 81	Team management
82	Response 82	---
83	Response 83	No comment
84	Response 84	no
85	Response 85	.
86	Response 86	Good
87	Response 87	Teach, explain, elaborate
88	Response 88	Need to be increased in practical knowledge.
89	Response 89	Good
90	Response 90	Teachers are not encourage the student for participating in activities
91	Response 91	No
92	Response 92	Activity based learning play a vital role in education this thing is not in our college
93	Response 93	no suggestion
94	Response 94	....
95	Response 95	All over is good not so bad
96	Response 96	course should complete in proper way not like catching a running train institute can look over the time table or schedule of lectures, just fix them properly, everyone is king of their own wish. can we just know what we are exactly leaning in the bank management subject, yes sir is having good knowledge and experience but we need some more clarity about what we are exactly learning. sales management and distribution, we got almost 90 pages of ppt bt thats not the problem but if the teacher doesnt feel some part of it not necessary to teach then why they are adding into it. also need to improve teaching quality or just go with the good practical and undertandable examples.



## Summary Report

Number of people Responded / Total number of Responders is **96 / 188** People.

Questions	Total Response Count	Weighted Response Percent
How much of the syllabus was covered in the class?	369	76.88%
How well did the teachers prepare for the classes?	378	78.75%
How well were the teachers able to communicate?	378	78.75%
The teacher's approach to teaching can best be described as	347	72.29%
Fairness of the internal evaluation process by the teachers.	378	78.75%
Was your performance in assignments discussed with you?	376	78.33%
The institute takes active interest in promoting internship opportunities for students.	381	79.38%
The teaching and mentoring process in your institution facilitates you in cognitive, social and emotional growth.	369	76.88%
The institution provides multiple opportunities to learn and grow.	351	73.13%
Teachers inform you about your expected competencies, course outcomes and programme outcomes and review the course syllabus in the class.	383	79.79%
Your mentor does a necessary follow-up with an assigned task to you.	382	79.58%
The teachers illustrate the concepts through examples and applications.	380	79.17%
The teachers identify your strengths and encourage you with providing right level of challenges.	355	73.96%
Teachers are able to identify your weaknesses and help you to overcome them.	357	74.38%
The institution makes effort to engage students in the monitoring, review and continuous quality improvement of the teaching learning process.	362	75.42%
The institute/ teachers use student centric methods, such as experiential learning, participative learning and problem solving methodologies for enhancing learning experiences.	357	74.38%
Teachers encourage you to participate in extracurricular activities	351	73.13%
Efforts are made by the institute/ teachers to inculcate soft skills, life skills and employability skills to make you ready for the world of work.	358	74.58%

<b>Questions</b>	<b>Total Response Count</b>	<b>Weighted Response Percent</b>
What percentage of teachers uses ICT tools such as PPTs, Multimedia, animations, etc. while teaching.	358	74.58%
20. The overall quality of teaching-learning process in your institute is very good. 4 -	361	75.21%
Total Feedback	7331	76.36%